SB 115
.Z9P373
R

Park's

REF/RAR

Flower Book

for

1958

"All the Best of New and Old"

In all the floral kingdom

Seeds, Bulbs, Plants

LIBRARY
RECEIVED
★ JAN 16 1958
U. S. Department of A

The First and Only White Seed Grown Impatiens

1043—PARK'S SNOWFLAKE

Pure white, silken textured floral perfection exists in each sparkling Snowflake flower as it hovers above the emerald green of the foliage. An occasional plant will produce flowers with a tinge of pink so delicate it seems painted by a fairy's brush, but most are perfectly pure white.

Snowflake will produce a veritable snowstorm of flowers throughout the summer in shade. In height, it overlooks Impatiens Scarlet Baby and makes a striking contrast with it to brighten any shady nook. Pot a few plants for window or greenhouse, they'll bloom all winter. We are proud of this cool appearing horticultural triumph, and you will be too.

Supply quite limited. **Pkt. (20 seeds) 50c; 50 seeds $1.00.**

Exciting, New Candy Striped Verbena

2060—CALYPSO

Refreshing, entirely different, unlike any other Verbena Flowers are boldly striped in sharply contrasting colors. There is white striped flashing red, lavender on purple, light pink on deep rose; pink on white; with a few solid colors to heighten the contrast. The colors are vivid, the effect so unusual it haunts the memory. Sturdy, low growing plants are well covered with large, closely spaced flowers. 1958's most unusual new flower was created in Pennsylvania by Mr. Ronnie German. Seeds available to the Home Gardener only from Park. Be first to proudly display its lively beauty in your garden. **Pkt. 35c; 3 Pkts. $1.00; 10 Pkts. $2.50.**

Park's Exclusive New

1624—SUGAR PLUM

Petunia F_1 Hybrid Multiflora

Here is a color and configuration never before seen in Petunias. It is striking and attractive, a color to love. Lush, regal, rich wine-red, Sugar Plum will provide a refreshing, wonderful and different effect for your garden and your arrangements.

A vigorous F_1 Hybrid, it produces multitudes of 2½" flowers which cover plants of choice dwarf habit.

Be first to grow Park's Sugar Plum, America's most unusual Petunia, the most beautiful new flower for 1958.

40 seeds 25c; 150 seeds 50c; 400 seeds $1.00; 1000 seeds $2.00; 1/128 oz. $4.50.

ALWAYS DEPENDABLE

Since 1868

GEO. W. PARK SEED CO.

GREENWOOD, SOUTH CAROLINA

Park's Exquisite New

1597—BLUE LACE

Petunia F_1 Hybrid Fringed Grandiflora

Three inch wide throated flowers are light blue and starry shaped, heavily netted in lacy effect with deep violet blue. A perfect background companion for "Maytime," complementing its color, overlooking its height. Blue Lace is 100% true, with hybrid vigor and producing plenty of flowers. This is the finest large flowered light blue Petunia ever created. Our premier introduction for 1957, it is receiving highest praise. Be sure to grow it. **30 seeds 25c; 100 seeds 50c; 250 s. $1.00; 500 s. $1.50; 1000 s. $2.50; 1/128 oz. $4.50.**

1616 MAYTIME ALL-AMERICA SELECTION 1958

Petunia F_1 Hybrid Fringed Grandiflora

The color, as refreshing and universally loved as spring itself, is light salmon pink. The 3½-4" delightfully fringed flowers are borne more freely than any other Grandiflora Petunia and completely cover the plant. Plants are of superb habit, 12" high and spreading to make a mound 24" across. Ideal for beds, borders or boxes. Maytime is a delightful cut flower of long lasting substance. **30 seeds 25c; 100 seeds 50c; 200 seeds $1.00; 500 seeds $2.00; 1000 seeds $3.50; 1/128 oz. $5.50.**

Richest Scarlet-red Color. Most Perfect Habit Ever Created in Petunias

1638—RED SATIN Petunia Multiflora F_1 Hybrid ALL-AMERICA SELECTIONS

It is that most desirable red shade, richer and more brilliant than Comanche, brilliant and non-fading in heat, sun or partial shade. 2½" flowers cover 10-12" globe shaped plants which hold that shape and bloom steadily until frost, even under adverse conditions. **40 seeds 25c; 150 s. 50c; 400 s. $1.00; 1000 seeds $2.00; 1/128 oz. $4.50.**

1563A—PARK'S ALL DOUBLE PETUNIA BLENDED MIXTURE F_1

A blend of all the best varieties from each of the three leading producers of all Doubles in the world. **Pkt. 25 seeds for 25c; 125 seeds for $1.00; 500 seeds $3.00.** See page 8 for others.

Petunia F_1 Hybrid Spin the Bottle

1610A—Fringed Grandiflora

SPIN the BOTTLE

and your eyes will stop nowhere else. Large, ruffled flowers in various combinations of white and rich violet-blue. Vigorous, free flowering and showy. **30 seeds 25c; 100 seeds 50c; 250 s. $1.00; 1000 s. $2.50.**

1643—GLITTERS

F_1 Hybrid Nana Compacta.

Rich firechief red with contrasting white stripes; the first of its kind ever created. It grows only 8 in. high and is neat and striking at all stages and seasons. Blooms are about 2" across and freely borne from spring until frost. A vigorous hybrid, it is quite disease resistant. Use it for pots, boxes, bedding, edging as well as for striking low arrangements. **40 seeds 25c; 150 seeds 50c; 400 seeds $1.00; 1000 s. $2.00; 1/128 oz. $4.50.** All America Winner.

There Is Peace In The Garden

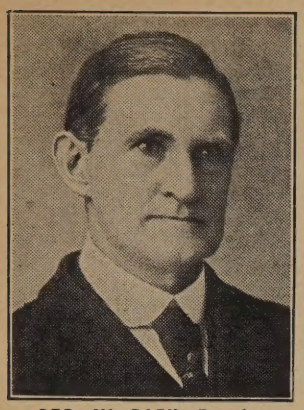

GEO. W. PARK, Founder
1852-1935

1868

MUSKETAQUID

All my hurts
My garden spade can heal.
A woodland walk
A quest of river-grapes, a mocking thrush,
A wild rose or rock-loving columbine,
Salve my worst wounds.
—Emerson.

Yes, Sister, I buy only of Park; his seeds always grow and yield the finest flowers

GOD'S LOVE, AND BEAUTY

"My Father in Heaven, help me never to forget Thy Love to me. It comes with the light of the morning, and it remains with the light of the stars of the night. It looks up to me in the beauty of the flower. It shines upon me in the smile of a friend. All beautiful things are the gifts of Thy love. Help me to be thankful, and to link every beautiful thing with Thee.—Amen." JOHN HENRY JOWETT

My friends are these your sentiments? if not, why not? PARK

NEW GIANT PENTSTEMON

"PARK"
a SYNONYM of
DEPENDABILITY

Your SUCCESS and PLEASURE are more to *Park* than your *Money*

Flower Book Sent Free

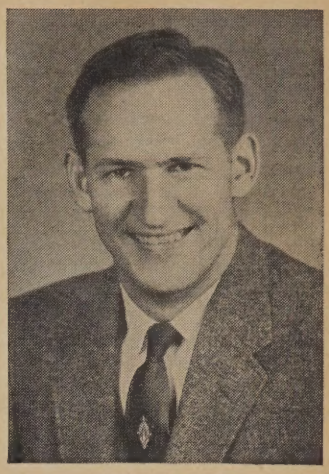

GEO. B. PARK

DEAR PATRON FRIENDS

No man is too great, none too small to find joy and therapy in the occupation of gardening. Plant the seeds, see them spring into life. It is an experience ever new and refreshing. In it you join the Great Creator in the miracle of life, and through it His peace can come into your heart.

As your plants grow and flower, relax and enjoy them. Take time out to see them with more than a passing glance, or as a setting for other things. Look into the wondrous beauty of a flower with its intricate mechanism for reproducing itself. God gave us flowers that we might "Consider the lilies of the field. They toil not, neither do they spin." Flowers are for our pleasure and therapy. Invest some time in gardening. You will find its tonic soothing, your perspective more accurate, and blood pressure lower. You will find Peace in the soul too, which when multiplied by enough of us, begets peace in the world.

In these pages, you will find the most advanced varieties, the finest strains of those very useful, easily grown flowers well known to every gardener.

Here too, are the unusual, exotic houseplant and greenhouse seeds, especially lovely and valuable perennials, and rare annuals found in few other offerings.

Some of these are exacting in their requirements; and will challenge your gardening skill, but if you have patience, will reward you with incomparable beauty, and with the personal satisfaction of true conquest.

With the advent of Park's Horticultural Milled Sphagnum Moss and the **"Sure Fire"** seed starter kit, requirements for germinating, even the very tiny and so called difficult species are easily met. We are very proud to offer these aids to you, for we feel this has at last made practical the starting of all kinds of seeds in the home. A "green thumb" for every gardener.

This year we have three great exclusives never before offered! **Park's Sugar Plum** Petunia, unlike any other; **Park's Snowflake** Impatiens, a horticultural triumph, and **Calypso** Verbena, candystriped. These are available only from Park, and along with many other choice new varieties are in keeping with Park's tradition of All the Best of Old and New.

Happiness we dream of having later is elusive. Take the joy each day affords as it comes. Include gardening in your life. You will find each day presents more opportunities for happiness.

We wish for you, all success and pleasure in your gardening adventures.

Floricordially yours,

January 1, 1958 GEO. B. PARK, President

1958

WM. J. PARK
in one of our greenhouses with Strelitzia

THIS IS WHAT WE CALL "A FAIR DEAL"

We want you to be completely satisfied—Pleased with every packet of seeds, every bulb, every plant you order from us. Please tell us if an error is made (This does sometimes happen, for "To err is human") or if for any reason you are not pleased with the seeds or bulbs or plants we send you. We are never satisfied until you are and shall be glad to remedy whatever may not be entirely as it should be.

WE GUARANTEE the safe delivery of all seeds, bulbs, and plants.

WE GUARANTEE our seeds, bulbs and plants, to the full extent of the purchase price, to be true to name and sure to grow under favorable conditions. We will always do more than fair dealing demands to give you satisfaction. Because weather conditions and other things over which we have no control sometimes cause crop failure, we can not be responsible in any way for the crop, and in no case for more than the purchase price.

FREE DELIVERY: We pay all transportation charges on all seeds and bulbs. Accessory items are postpaid except those described as not prepaid.

PLANT ORDERS (Exclusive of other merchandise ordered) for $3.00 or more are postpaid. Add 25c handling charge on smaller Plant orders.

GROWING FLOWERS IS A FRIENDLY OCCUPATION—Share your catalog with your friends.

IF YOU ARE IN A HURRY

We normally mail seeds the day your order arrives, however, parcel post has not been quite as rapid as usual during the past few years, so if you wish your seeds in a hurry and include a few extra pennies for postage, we'll rush them back to you by First Class or Air Mail.

FIRST CLASS: Add 6c for each $1.00 worth of Flower Seeds.

AIR MAIL: Add 12c for each $1.00 worth of Flower Seeds. If postage cost is less than amount you send, we'll enclose the extra postage with your seed THIS OFFER APPLIES TO FLOWER SEEDS ONLY.

PRICES

ALL SEEDS: PKT. 15c; 15 for $2.00
GIANT PKT. 25c; 9 for $2.00

3—15c pkts. of any one variety 35c; 3—25c pkts. of any one variety 65c.

NOTE: Giant Pkt. contains twice as much as the 15c pkt.

A FEW KINDS OF THE MOST EXPENSIVE SEEDS ARE AVAILABLE ONLY IN 25c pkts. Others are offered in 10c, and 25c pkts. These are priced where described. With these exceptions—All seeds can be had in either 15c or 25c pkts.

SAVE . . . DISCOUNTS FOR QUANTITY . . . SAVE

Save on Flower and Vegetable Seeds by buying your entire needs at one time, or by ordering for your friends to increase the total amount of seeds ordered at one time.

15—15c pkts. for $2.00	9—25c pkts. for $ 2.00
22—15c pkts. for $3.00	14—25c pkts. for $ 3.00
30—15c pkts. for $4.00	25—25c pkts. for $ 5.00
40—15c pkts. for $5.00	55—25c pkts. for $10.00

TO INSURE YOUR SUCCESS

1—The Seeds We Sell Are All of the New Crop.

Grown by specialists in many parts of the world, TESTED FOR GERMINATION AND PURITY. Sure to grow and give you the finest results.

It takes no more time and effort to grow seeds from the best strains, so start with the best and save disappointment at flowering time by ordering direct from Park.

2—To Prevent Disease and "Damping Off".

Nearly all soils contain harmful fungi, which if not controlled, attack the seed and cause what is known as "Damping Off" (This usually happens just before or just after the baby plants emerge from the ground). Also there are present on the surface of most seeds certain pathogenic fungi which, if not destroyed, cause the seed to decay. (This is especially true in cold damp weather.) These often account for poor, uneven stands and weak, non-vigorous young plants. The use of Park's Horticultural Milled Sphagnum Moss eliminates "Damping Off." Prevents harm from overwatering, and reduces the need for constant watching, and expert judgment. Now, you can plant seeds with confidence.

"THE GARDENER'S HANDBOOK"

FREE

On request with any order.

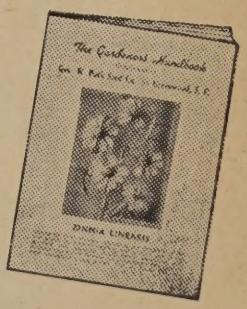

24 pages chock-full of useful practical information.

With this booklet, good seeds, and a little patience, even the beginner is assured of having a successful garden. The advanced grower will find many useful suggestions and methods of plant culture and insect control. Every gardener will find the various tables invaluable in garden design.

You'll find these and other subjects treated concisely and thoroughly: Preparation of the seed bed and seed box or frame. Instructions for starting the different kinds of seeds. Methods of sowing. Transplanting. Culture on 19 Species of Bulbs. Refrigerator treatment of some seeds. Remedies for insects and diseases. Fertilizer and soils. 16 Useful tables of flowers and Their Uses, listing 500 different kinds.

"Park's Greenhouse Gardener's Handbook". Free on request with order, gives specific directions for growing quite a number of flowers, and general directions for the operation of the home greenhouse.

A good name is rather to be chosen than great riches.—Proverbs.

New Flowers 1958

1627—STARRY EYED. F_1 Hybrid Multiflora Petunia. Deep velvety crimson, uniformly starred with contrasting pure white. Plants dwarf, uniform, compact and covered in bloom. A striking border. **50 seeds 25c; 200 s. 50c; 500s. $1.**

1580—VELVET ROBE. F_1 Hybrid Grandiflora Petunia. A brand new color in Hybrid Petunias—rich velvety blood red. Large flowers are freely borne on vigorous plants. **30 s. 25c; 100 seeds 50c; 250 seeds $1.00; 1000 seeds $2.50.**

New, Neat, Heatproof Edging Plant

892—CISSY Gomphrena. Little 6" globes covered in pure white ball-shaped flowers during the hottest summer. Easy to grow, sow where you want it. **Pkt. 25c.** Cissy and 893A—**Buddy** (purple). **Pkt. 15c.** Together make a beautiful edging.

657A—FALL FESTIVAL Dahlia

As Easy, as Quick as a Zinnia

Distinctive dark glossy copper-red foliage accentuates the brilliant flowers in shades of red, scarlet, purple and crimson with some bright yellows and apricots to heighten the effect. Bushy, vigorous 2½ ft. plants bear double, semi-double and single flowers profusely. **Pkt. 25c.**

1823—PINK SUNDAE Salvia horminum. ha. 2 ft. A fully remodelled strain of the old-fashioned "Clary," but of an entirely new, attractive, unusual shade of raspberry-pink. Leafy spikes of flowers cover the compact bushy plants. Choice for borders or beds, unusual and long lasting when cut for arrangements. **Pkt. 25c.**

752—wee willie. Pkt. 35c. Pictured on our back cover.

Acclaimed the Nation over, and
Now in Highest Fashion
Park's 1957 Introductions

BLUE LACE Hybrid Petunia.
CHRISTMAS CANDLE Double Begonia.
TINKERBELL Double Morning Glory.

Pictured pages 1, 13, 47.
Don't Miss them.

Most Brilliant Scarlet Snapdragon

132—SCARLET GIANT Antirrhinum maximum. Fiery scarlet-red, more intense in color than any other red Snapdragon. It is also quite vigorous and large flowering with tall cutting spikes. **Pkt. 25c.**

New "Whiskered" Revived Scotch Mixture

2083—BAMBINI Viola. Upright, compact bushy plants produce a mass of brightly colored blooms. Each bloom has a golden yellow center with tiny dark rays for a distinctive "whiskered" effect. The color range consists of pinks, apricots, yellow, blues, copper and bronze tones, purple, reds, lavender and violets. Very early it gives a bright and sunny show even under unfavorable conditions. **Pkt. 25c.**

1261—CRACKER JACK Marigold Gigantea About the ultimate in Giant Marigolds, it is earliest to bloom, bearing 100% double 5" flowers even under adverse conditions. 2½ ft. bushy plants hold the big flowers in full view above the foliage, seldom need staking. Primrose, yellow, gold, orange all included. **Pkt. 25c; ⅛ oz. $1.**

A Real Treasure Hunt for Your Garden
The Reward is Guaranteed—Zinnia

2244—TREASURE ISLAND Cactus Giant Intense, brilliant color here. Vigorous 36" bushes bear fully double 6-7" flowers in profusion. Fiery shades of scarlet and crimson (The blood and excitement), rich glowing yellow (The gold), Shades of orange (the sun and sand), a few glowing pinks (the jewels). The effect is spectacular, natural and pleasing. Easy to grow. **Pkt. 25c; ⅛ oz. $1.50.**

A Brand New Idea in ZINNIAS
Dwarf Bushy Plants with Gigantic Flowers

2168—MISS UNIVERSE. Vigorous bushy mounds only 2 ft. high are covered with gigantic flowers up to 7" across and very thick, in "breath taking" new colors. New shades of gold, red, orange, salmon, pink, rose. white, cream, red, lavender including many bi-colors and blends are here. This is a great new advance in Zinnias. Plants only ½-⅔ as high as other large flowered types make practical their use for borders and beds. Base branching, they cut too. **Pkt. 25c; ⅛ oz. $1.**

Super Dwarf Periwinkle for Borders
Thrives on Heat and Remains Neat

2069A—COQUETTE Vinca. hhp. 10 in. Bushy 10" mounds of attractive glossy deep green Gardenia-like leaves bearing a profusion of rosy-pink five petalled flowers. Vincas will stand an almost unbelievable amount of hot dry weather, some shade and poor soil. **Pkt. 25c; 5 Pkts. $1.**

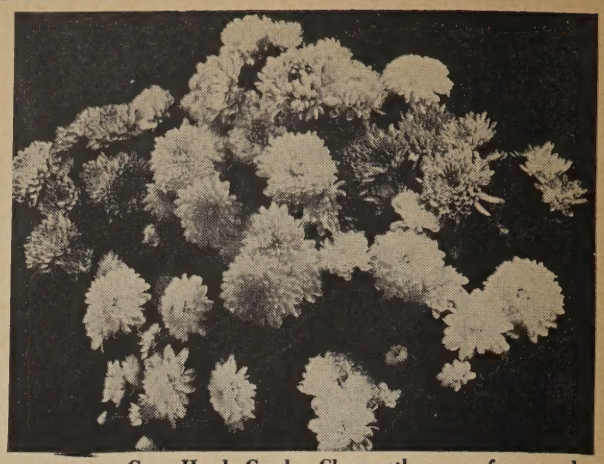

Grow Hardy Garden Chrysanthemums from seed
They bloom first season, last for years

532—EARLY GARDEN Chrysanthemum. Full double and semi-double 3-4" flowers from late August to frost. Shades of red, pink, white, yellow and intermediate shades included. Easily grown. **25 seeds 25c; 125 seeds $1.00.**

Grow All Three
PARK'S EXCLUSIVE
Fashion Flowers for 1958

SUGAR PLUM	Sweetest Petunia Lacy rich wine-red
SNOWFLAKE	White Impatiens First and only one from seeds
CALYPSO	Exciting Verbena New Candy Striped

SUGAR PLUM COLLECTION
100 seeds Sugar Plum
20 seeds Snowflake
Pkt. Calypso
Pictured on the Front Cover
Value $1.35 for only **$1.00**

Abundant Colorful Bloom All Summer in Shade

IMPATIENS (Sultana or Patience) will provide just that in a most attractive way. Try them in a shady border you want to brighten with color.

1031A—SCARLET BABY Impatiens. Only 6 inches tall, very uniform flat growth, compact and very free flowering. Extra bright scarlet. **Pkt. 25c.** For a striking border, use Scarlet Baby in front of the taller Park's Snowflake.

Zinnia Miss Universe

New Flowers and Specialties

FROM ALL OVER THE WORLD

1092—Larkspur Regal and Supreme Blend. Pkt. 25c; ¼ oz. $1. World's best Larkspur Mixture.

2228—ORTHO POLKA Giant Peppermint Zinnia. Dahlia type, with broad, fully double, large petalled flowers almost twice the size of Peppermint Stick. The plants too are much larger and more vigorous, growing to 3 ft. high. The flowers 4" across are just the right size. Colors are bright and extremely varied with striping in 70% of the blooms. **Pkt. 25c; ⅛ oz. $1.**

"Versatile Fashion Flower"

CELOSIA!! Easily grown everywhere. Brilliant colors, long flowering period. Versatile—Bedding, Cutting, Everlasting. Available in various types, shapes, sizes. See pages 21 and 13.

The Purity of White,

The Elegance of Old Lace,
The Luxury of Crisp New Nylon Ruffles,
in Three Choice New White Flowers.

CANDYTUFT

442—Super Iceburg. Florets twice as large. **25c.**

The Ultimate in MATRICARIA (Feverfew)

1331—Ultra-Double White. hp. 2 ft. The result of years of painstaking selection and breeding. A select florist strain closely approaching the quality usually obtained only from cuttings. **25c.**

STAR LIGHT, STAR BRIGHT, LOVES SUN

1439—NICOTIANA Dwarf White Bedder. Very dwarf and compact, growing only 12 in. high, it covers itself in fragrant pure white stars which shine all day despite the sun. Tops for beds and borders, choice for pots. **Pkt. 25c.**

Boutonnieres and Borders

CARNATION Dwarf Grenadin. Only 15" high, they're bushy border plants, extra early, long blooming, winter hardy, they bloom first year. New colors: 464—Copper-red; 471—Rose; 474—Salmon-rose; 475—White; 477—Scarlet; 471-A—Mixed. **Each Pkt. 25c.**

World's Largest Fragrant HELIOTROPE

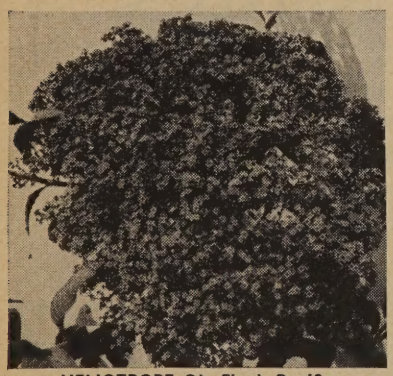

HELIOTROPE Gt. Flwd. Pacific

970—Giant Flowered Pacific. 30 in. plant topped by huge (1 ft. diam.) flower clusters. Very fragrant in a complete range of blue shades. **Pkt. 25c.**

974A—First Snow. 30". First Giant Flowered pure white. Most beautiful of all. **25c.**

974—Blue Bonnet. Deepest blue in Heliotrope. **Pkt. 25c.**

Easy, Long Lived Perennial
Blooms like an Annual

GAILLARDIA 844—Goblin. 12 in mounds clothed all summer in large flowers of red bordered bright yellow.

1317—PYGMY Marigold Mixture. Compact little 8" domes covered with 1½" double flowers. **Pkt. 25c.**

Tiny, Early, Bright

1808A—SALVIA Scarlet Pigmy. Only 6 in. high, earliest Salvia, nicely mounded and covered with close set spikes of brilliant scarlet. Edging or pots. **Pkt. 25c.**

Gaillardia Goblin

Salvia Scarlet Pigmy

Neatest Habit

2058—SPARKLE MIXED. Verbena. 10 in. Dwarf, compact mound shaped plants are free flowering and completely covered with bloom (no open spots). The full color mixture includes warm scarlet through rose and pink to softer salmon, lavender and white, mid-blue and purple, many with bright eyed combinations. **Pkt. 25c; 5 Pkts. $1.00.**

2057—Sparkle Delight. 6 in. A lovely clear shade of Coral-pink suffused salmon. Distinct. **Pkt. 25c.**

2048—Sparkle. Sharp scarlet, white eye.

An Epic in Plant Breeding

Culminating a work started in 1915 by Dr. H. B. Frost at Cornell University. We are now able to offer seeds which represent the greatest advance in genetics experienced in recent years. Trysomic Stocks produce 85% double flowering plants which can be increased to 100% by discarding the weaker plants in the 4 leaf stage.

TRYSOMIC GIANT IMPERIAL STOCK

Very early blooming, branching habit 2½ ft. high, they're well suited to growing outdoors or for greenhouse culture. Fine beds, or borders, wonderful cut flowers. Deliciously fragrant.

1935—Pure White; 1936—Navy Blue; 1937—Fiery Red. 1938—Choice Blend of all Colors.
Colors or Mixture: 35 seeds 25c; 175 s. $1.00.

TRYSOMIC COLUMN STOCK

1925—Pacific Pink. New high double version of this only pure true pink Stock. It has no lavender in its make-up and is outstanding under artificial light. Non-branching. **35 seeds 25c; 175 s $1.**

1933—TRYSOMIC 7 Week STOCK Blend

Now enjoy its tender beauty and fragrance no matter where you live

Extremely early, blooms in 7 weeks from sowing. The color range is brilliant, from white thru pink and rose, deep crimson, dark blue and purple. Plants bushy, 12-15" high, bloom over long period. Plant in early spring for summer bloom, early fall for bloom in your winter window or Greenhouse. **35 seeds 25c; 175 s. $1.00.**

New Mouth-watering Color in CARNATION

457A—Orange Sherbet. Deeply laciniated petals are striped and flushed with scarlet on an orange-apricot ground. Large, double, fragrant clove scented blooms in 5 mo. from seed. **25c.**

NEW Pink Iceland Poppy

1516—Pink Champagne. Cup-like, crinkly, silky 4" flowers on 20" cutting stems in shades of warm glowing pink suffused with gold. Choice borders in bloom early spring thru fall. **25c.**

Handsome, Enduring, Evergreen

1443A—NIEREMBERGIA Frutescens. 2 ft. Easy from seed. They soon become a mass of slender, flax-like branches forming a bushy plant. Their lovely cup-like blue and white flowers an inch across appear as a swarm of pretty butterflies. A charming perennial for either house or garden. It never tires nor sulks, but greets you with a nodding, loving smile. Blooms 1st season. **Pkt. 25c.**

Earliest Bedding ASTER Now Easy to Grow

254—DWARF QUEEN Wilt Resistant. 10 in. compact rounded plants bear myriad large double flowers from early July until frost. At last, a highly wilt resistant Aster for beds and borders. Bright full color mixture. **Pkt. 25c; 1/16 oz. $1.**

Nierembergia Frutescens

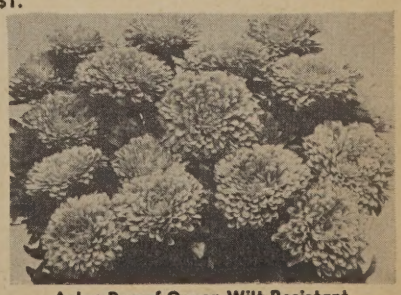

Aster Dwarf Queen Wilt Resistant

ALL-AMERICA SELECTIONS

for 1958

Pictured in Color
Inside Front Cover. Pg. 13.

1616—MAYTIME
F_1 Hyb. Petunia. Light Salmon-pink, as refreshing and full of life as spring itself. Prolific Grandiflora. **Pkt. 100 seeds, 50c.**

PETITE MARIGOLDS
An entirely new class. Ultra Dwarf, Earliest. Exactly Uniform. Sheets of bloom. The ideal edging plant.
1262—Gold. Pkt. 25c.
1263—Harmony. Pkt. 25c.
1267—Orange. Pkt. 25c.

COLLECTION 07
One Pkt. each of above 4 value $1.25 for only
$1.00

Trysomic Imperial Stock

Carnation Orange Sherbet

Poppy Pink Champagne

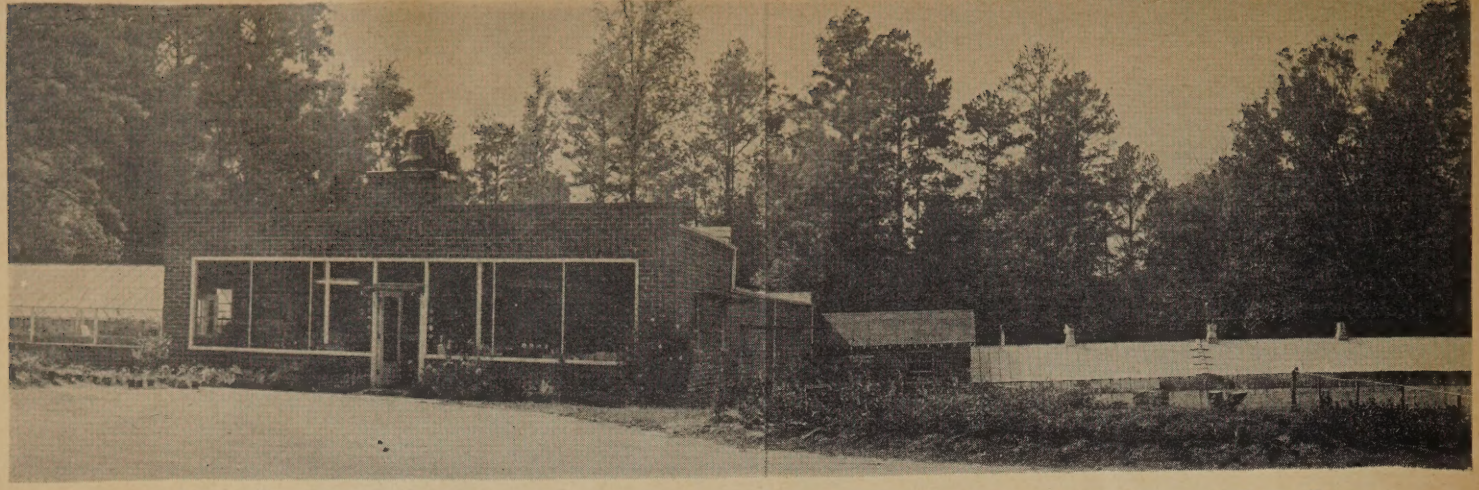

We're Proud of Prompt Service
We'd like to take you through our plant—to show you how carefully the seeds are stored; how conscientious are our co-workers; and the modern methods by which your orders are handled. Our organization built over the years since 1868, is highly efficient and stands ready to serve your every gardening wish. The Bell has a 90 year history. It tolled time in La Park, Penn., when Geo. W. Park was located there prior to World War I.

Our Greenhouses are Modern in Every Respect
Automatic heating, ventilation, cooling and watering assures plants of the very best quality for you. Packing and shipping room is integral part for quick efficient handling.
Two most important functions of our greenhouses are the germination tests and trials of window garden seed strains. Germination tests are also made in seed department germinators.

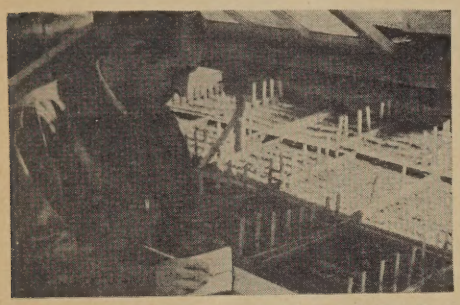

Seedlings Destined for Park Trial Gardens
where from planting to maturity, they'll be carefully evaluated. We feel that one of our most important services is represented by these trials, conducted solely to compare available "strains"
"You Get the Best from Park."

Petunia Trials Summer 1957
Several hundred samples from growers the world over were carefully evaluated. Sarah Chinners, Park plant breeder, is shown noting "Sugar Plum." Side by side comparisons like this, show vividly the marked superiority of the F_1 Hybrids.

Part of Park's Annual Trials
Each year over 1000 samples are grown and evaluated. The seeds supplied you under the Park label are grown by the specialist who is doing the best job on that particular variety. We observe trials in the north, mid-west and west too.

Park Proudly presents

GINGER SNAPS

(Panorama)
F_2 Hybrid Outdoor Snapdragons
Developed by Mr. Charles Weddle

One of the *greatest hybridists of our time, during ten years of intensive breeding work.
Ginger Snap was created with the needs of the home gardener as a specific aim. It is our firm belief that this is the finest Snapdragon ever offered for the home gardener. Thus Mr. Weddle has eminently accomplished his mission.
The plants build a heavy foundation before starting to bloom, thus they are a week or two later than Carrousel or Hit Parade. The revelation comes when bloom begins. The plants branch from the base, providing a multitude of heavy cane-like 2½ ft. stems to hold the heavy spikes of extra large florets. They need no staking. The colors are very bright and clear with a glowing sheen to glisten in the sun. The plants are of uniform height, so look well in the border. Ginger Snaps take adverse weather in stride and the heavy textured flowers keep well. Cut all you want, for if kept picked, the plants bloom and improve until the hard freezes of late fall.

Ginger Snaps in your garden will be the envy of the neighborhood. Try some this year. They're in highest fashion.

108A—Ginger Lavender. Lovely rosy-lavender most ladies like.
109A—Ginger Pink. An exquisite shade of bright clear pink.
110A—Ginger Red. Deep glowing crimson-scarlet, very bright. The most attractive red in Snapdragons.
111A—Ginger White. Ivory white with creamy mouth.
112A—Ginger Yellow. Shining deep yellow.
113A—Ginger Snap Panorama Blend. A formula mixture of above F_2 Hybrid colors with other shades added.

PRICES: All Ginger Snaps above **Pkt. 25c; 3 Pkts. 65c.** One Pkt. each of all **5 colors $1.00.**

Extra Early, Colorful

121A—CARROUSEL. F_2 Hybrid Snapdragon. Like a merry-go-round on a color wheel! All colors present in Snapdragons are represented in this fine mixture. Plants are extra early, fast growing and uniform in height at about 28" with flowers evenly spaced on long stems. We recommend using Carrousel in conjunction with Ginger Snaps to lengthen the season of bloom. **Pkt. 25c; 1/16 oz. $1.00; ⅛ oz. $1.75.**

*Mr. Weddle is eminent for his work on F1 Hybrid Petunias, some of his most recent creations being Comanche, Paleface, Firedance, Prima Donna to mention but a few. He was the first American to discover the secret of producing All Double Petunias.

New Flowers for Window or Greenhouse

BEAUTIFUL NEW BEGONIAS

3327—Fireball. Sparkling scarlet-red blooms in abundance on very even, compact, dwarf plants. Emerald leaves with red margins. **25c.**
321—Karin (Indian Bride). The first and only white flowering Begonia with dark leaves. The contrast is magnificent. **Pkt. 50c.**
3320—Rose Pearl. Largest flowers of all, measuring 2 in. and more across. Pleasing soft pink, self color. Glossy foliage. **25c.**
313—Sparkler. The first and only true salmon Begonia. Large flowers of brilliant salmon orange, contrasting cream base. **25c.**
3321—Doty's Calla Queen. Variegated green and white leaves. Many appear like small white Callas. Flrs. scarlet. **20 s. 25c.**

F_1 HYBRID BEGONIAS. Produced by the same method as Hybrid Petunias, their vigor makes the plants more easily grown, more productive of flowers, more tolerant of sun. 100% uniformity suits them to outdoor beds or borders in sun or shade. Perfect winter window pot plants. Separate colors Pg. 41.
3325—F_1 Hybrid Begonias Blended. All colors. **Pkt. 25c, 65c.**

A New Era is Born in
The First All Double Fibrous Begonia from Seed
3307—Park's Christmas Candle. Double Deep rose. **Pkt. 50c;** pictured in color on **pg. 47.**

KALANCHOE. Showiest of Succulent Winter blooming pot plants, thrives under home conditions.
1087A—Scarlet Gnome. 7 in. Perfectly rounded symmetrical plants literally covered with flowers. Blossoms much larger than Tom Thumb, of very bright deep scarlet, do not lose their color. **Pkt. 25c.**

809—RICHLY FRAGRANT EXACUM AFFINE.
This delightful window garden plant has the double distinction of being one of the few window garden plants with blue flowers and one of the very few fragrant ones. Flowers are sky blue with golden anthers. Fragrance is delicate and delicious. **Pkt. 25c.**
809A—EXACUM Atrocoerulea. Deep blue. **Pkt. 25c.**

574—CLIVIA MINIATA
Rare and Most Glorious
Sometimes known as the Kafir-lily. Giant trumpet shaped flowers of bright scarlet with yellow throats are borne in umbels atop a 1 ft. stem. Strapleaved foliage reminds one of the Amaryllis family of which it is a member. Directions for growing with each package. Large seed **3 for 50c; 7 for $1.00; 15 for $2. 1 yr. plants: $1.50 each.**

1954—BIRD OF PARADISE. Strelitzia see Pg. 47.

PHILODENDRON, Love Plant
1671—Bipennatifidum. Huge ferny, shiny, elephant-ear leaves make this a most attractive foliage plant with simple requirements needing a minimum of light and care. **5 seeds $1.** Limited.
1661—Selloum. Non-climbing plants with deep cut forest green leaves, similar to Bipinnatifidum, but stands more cold, even freezing, this is more useful in breezeways etc. **6 seeds $1; 15 s. $2.00.**
1662—Pertusum (Monstera deliciosa) The "Cut-leaf" Philodendron with eager vining growth. First leaves are entire, later, they are richly perforated and cut. **4 seeds $1.00; 10 seeds $2.00.**

Other Choice Foliage Plants
for low light intensity and little care
578A—COFFEA Arabica. Quick growing with shining dark green oval leaves. Quite easy, a delightful plant (Arabian Coffee). **4 seeds 25c; 20 s. $1.00.**
622—CUNONIA Capensis. Very decorative greenplant with feathered leaves. Surface is brilliant, leather-like, stems and nerves reddish. **Pkt. 25c.**
2462—PITTOSPORUM Tobira. Strong and durable, with thick bushy growth. Dark green leather-like leaves have lighter middle rib. **12 s. 25c; 60 s. $1.00.**
1039—EXTRA DWARF IMPATIENS. (Hybrida Nana) More dwarf and compact than any other strain, this will make the finest of everblooming pot plants. or become a low shady border. **Mixed colors. Pkt. 25c.**
1027—Blaze. Bright orange-scarlet, contrasting dark foliage, dwarf, spreading growth. **Pkt. 25c.**
1027A—Pinkie. Large flowers of bright coral-rose with salmon cast. Entirely new color. **Pkt. 25c.**
1551A—MARTHA WASHINGTON GERANIUMS. Large Pansy-marked flrs. Picture pg. 44. **8 seeds 25c.**
1557A—SCENTED LEAVED GERANIUMS (Pelargonium odoratissima Mixed). 10 seeds 25c; 50 seeds $1.00.
2010—SUCCULENTS Dish Garden Mixture. Seeds saved from an outstanding collection of choice plants. Include Aloes, Crassulas, Dudleyas, Echeverias, Epidendrums, Epiphyllums, Faucarias, Kalanchoes, Mesembryanthemums, Sedums, Senecios and others. **25c.**

Rare Black and Metal-shining COLEUS
581A—Othello. Black, true from seed. **Pkt. 25c.**
586A—Metallicus. Expressive metal-shining in light red to dark brown red leaves. **Pkt. 25c.**

COLEUS—Park's Brilliant Separate Colors
560—Candidum. Soft ivory bordered brilliant green
560A—Pink Brilliant. Coral-pink blending to coppery salmon with small green border.
564—Brilliant Old Gold Edged Green.
Separate Coleus colors above are about 90% true.
Price each: 30 seeds 25c; 150 seeds $1.00.

890—GLOXINIA King of the Giants. Upright open bells of enormous size on short, solid stems are delicately waved and of deep velvety crimson. A show strain of the highest excellent. **Pkt. 25c.**
876—Diana. Beautiful pink with rose calyx. An unusual and exceptionally lovely Gloxinia. **25c.**
886—Gigantea Friedrich Benary. Brilliant scarlet with white throat. Huge flowers. **Pkt. 25c.**
884A—Gigantea Mixed. Huge flowers 4½-5" across in many rich new colors. Here is perfection. You cant' buy Gloxinia bulbs this fine. **Pkt. 25c.**

The First Tetraploid STREPTOCARPUS
1959—Wiesmoor Tetred. Extra large flowers and strong stems distinguish this new type. An exciting color combination too—Bright rose with deep crimson blotches. **Pkt. 35c.**

Oliveranthus regale

Baby Primrose Hansa

New Succulent Pot Plant
Year round pretty leaves, red blooms in summer.
805A—OLIVERANTHES Regale (Echeveria elegans Berger) Flower stems develop from each thick leaved rosette bearing unusual tumbler shaped flowers of bright orange-red with pastel yellow interior. Does well in average home. **Pkt. 25c.**

BABY PRIMROSE Gets New Dress
1735A—Hansa Blood Red Primula Malacoides. Not only is this handsome, vivid color entirely new to the group, but the perfection of habit, large flowers, hyacinth-like spikes, earliness, and vigor make it first of a new class. **Pkt. 25c.**

The First F_1 Hybrid CALCEOLARIA
360—Multiflora Mixed. Exceptional vigor makes it easy to grow and larger than most other strains. Brilliant reds, rich yellows, some spotted. **25c.**

AFRICAN VIOLET (Saintpaulia)
1794—SAINTPAULIA Mrs. Odom's Magnificent Strain. hhp. 6 in. Seed from one of the Nation's finest collections. **50 seeds 25c; 250 seeds $1.00.**
1798—Blue Fairy Tale. Large ultra-marine blue, yellow eye. 100% true. **50 seeds 50c; 250 s. $2.**
1800—Double Mixed. 50% double and semi-double. 50% single. **50 seeds $1.00.**
NOTE: African Violet seeds are very tiny, so open the package carefully over a white paper. We make careful tests to insure that the seeds are alive and viable, but because extra care is required to start these seeds, we cannot replace them for those who fail to grow them. Directions for growing with every packet.

119A—ANTHURIUM Crystallinum. Attractive large leaves of velvety green prominently veined white. **4 seeds 50c; 10 seeds $1.**
122—Scherzerianum. Brightly colored spathes. **5 seeds $1.00.**

You'll Love Every Plant of 587A—COLEUS Park's brilliant. Surpassing all in brilliance and vigor. Color Picture Pg. 47. **40 seeds 25¢; 200 seeds $1.00. Mixed.**

NAEGELIA →
1429A — Compact Mixed. A close Achimene, African Violet relative. Flowers red, yellow or painted in terminal racemes. Leaves beautifully marked. **Pkt. 25¢.**

637A—The Charming Cyphomandra Fragrans
Easily grown, it's a flowering plant, a beautiful, nutritious, tasty vegetable. Spring started plants grow 5 ft. high with massive sub-tropical foliage. In Autumn, big racemes of pink deliciously scented flrs. Kept frost free, they are dormant till spring when lovely purple young leaves are followed by a wealth of fragrant blooms, then scarlet fruit. **8 seeds 25c; 40 s. $1.00.**

355—CALCEOLARIA DUPLEX HYBRIDS. The first really new departure in this popular window garden plant in many years. The upper pouch of each flower is almost as large as the lower giving an attractive duplexed effect. Plants are bushy and fairly dwarf, red, yellow, rose and bronze shades. Some are spotted. 100% true to type. **About 40 seeds 25c; 200 seeds $1.00.**

New Hardy Perennials

400A—CAMPANULA Collina

Hardy Blue Bell. hp. 1 ft. A vigorous tuft of leaves which produce in May and June a mass of one foot stems covered with light blue bell-like blossoms. For hardy border. **Pkt. 25c.**

413—Carpatica Hybrida Mixture. 1 ft. Wide bells on bushy, extra dwarf plants in shades of lavender, mauve and white. **Pkt. 25c.**

Christmas Roses in Many Colors

975A—HELLEBORUS New Giant Flowered Hybrids. From world famous perennial grower-Benary, this is the first real advance in this species. Many fine shades of color. **25 seeds 25c; 125 seeds $1.00.**

A Masterpiece in Columbine

169—AQUILEGIA McKana Giant Hybrids. hp. 3 ft. 1st. perennial All Amer. Award in 18 yrs. **25c.** See color picture and description pg. 35.

Gay New Coral Bells

988—HEUCHERIA Bressingham Hybrids. In June, they are a blaze of color no other border can equal. All types and colors from palest pink to deepest crimson. The result of many years. **Pkt. 50c.**

Lily White Queen blooms in 15 months from seed

GROW THE NEW LILIES FROM SEED

Bulbs of many of the new Lilies including those listed below are quite expensive 65c to $5.00 ea. They are not difficult from seeds so grow your own and save. **You'll find other varieties on pg. 35.**

1151A—Aurelian Hybrids. Perhaps the most important of all new Hybrid Lilies. Seedlings vary in color and shape some being reflexed, others almost trumpet-like with colors from white thru yellow, apricot. Color picture pg. 37A. **Pkt. 25c.**

1172—Auratum Hybrids. Huge, handsome Gold Band Lily x Jillian Wallace, new giant carmine-red; and other similar fascinating kinds. Should yield some superb, exotic Lilies. **Pkt. 25c.**

1150A—Pink Trumpet Lily-Centifolium Pink Select. Seeds saved from only the pink flowering specimens of this strain. They will not come 100% true pink but many of them should and the others will be very fine. **Pkt. 25c.**

1167—WHITE QUEEN. This new strain flowers in 15-16 months from seed. The flowers are pure white. See picture above. **Pkt. 25c.**

1151—SULPHUR HYBRIDS. 4-6 ft. Giant trumpet Lilies ranging in color from pale to sulphur yellow. Very vigorous, excellent for cutting. **Pkt. 25c. One pkt. each** above 5 Lilies **$1.00.**

Glory Mum

Showpiece. Plants **$1.50 ea.** All America 'Mum. **Pg. 39.**

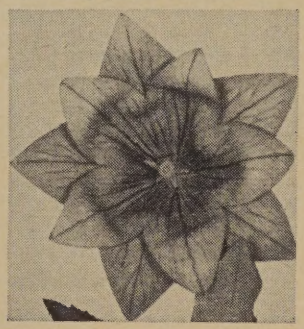

Chinese Bell Flw. Double blue.

544—CHRYSANTHEMUM GLORY MIXED. Our finest mixture of Hardy Chrysanthemums with an exceedingly wide range of brilliant colors. Contains seeds of Korean and Arcticum Hybrids as well as Azaliamums, Indicums, and Morifoliums. **Pkt. 25c.**

Hardy Phlox You'll Love—from seeds.

1679A—PHLOX Perennial Beltsville Beauty. 3 ft. At last a seed grown Phlox which displays all the colors formerly available only by purchasing plants. Mauve, lavender, carmine, crimson, salmon-pink, pink with dark eye, pink, white with dark eye, pure white are all represented and the flowers are large borne in big umbels. Developed by Dr. Sam Emsweller of U.S.D.A. Freeze seeds for best germination. **Pkt. 25c; 3 pkts. 65c.**

At last: A Pink Delphinium, seed grown.

684—DELPHINIUM Pacific Hybrids Astolot Series. A combination of novel shades ranging from blush through pink to raspberry rose with large brown and black bees. Originator's seed. **Pkt. 25c; 65c.**

Evergreen Ground Cover

986A—HERNIARIA Glabra. 4 in. Quick growing, cushion-like, ground cover. Green flowers and leaves in summer, bronzy-red in winter. **Pkt. 25c.**

2065A—VERONICA Virginica White. hp. 3 ft. Rare and beautiful it bears long wands of white, enhanced by the touch of yellow anthers. **Pkt. 25c.**

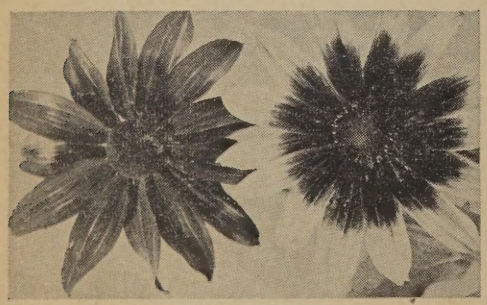

1788—GLORIOSA DAISIES. 3 ft. Rudbeckia Tetraploid Giants. Developed by the late Dr. A. F. Blakeslee. Immense single flowers to 6" across in shades of yellow and gold, some zoned with rich mahogany-red. Easy to grow. **Pkt. 25c; 1/32 oz. $1.00.**

1786—Herbstwald Autumnal Forest, hp 2 ft. Diploid Rudbeckia. Star flowers of fiery autumn coloring.

Long Lived and Lovely

Chinese Bell Flowers (Wahlenbergia or Platycodon.) Hardy perennials that begin blooming the first season from seeds and bloom all summer long. Charming, glossy, waxen textured bells for your arrangements. Delightful in the border. Easy.

2117A—Grandiflora Double Flrd. Blue. Pkt. 25c.
2118A—Giant Double Flowered White. Pkt. 25c.
2119A—Giant Flowered Shell Pink. Pkt. 25c.
2123—**Mixture.** Blended of 3 above. **Pkt. 25c.**

181A—ARABIS Aubrietioides. hp. Densely tufted little plants with purple-lilac flowers. For edging or rockery. **Pkt. 25c.**

74A—ALLIUM Christophi. 2 ft. Rare garden spectacular. 12" blossom-heads filled with starry lilac flowers. **Pkt. 25c.**

Outstanding New Perennial

1804—**SALVIA Haematodes.** hp. 3 ft. It is of elegant branching habit with fresh green foliage. The graceful stems are covered with silvery lilac-blue (almost sky blue) flowers from June onwards. Beautiful in the border, as an accent or to cut. **Pkt. 25c.**

DWARF DOUBLE HOLLYHOCK

Wind Resistant Bushy Plants for Beds or Borders, bloom 1st Year.

1010—ROSEA ANNUA MIXED. Each plant forms a strongly branched, compact bush 4 feet high and spread with as many as 300 large, well shaped double flowers. They bloom the first year from seeds yet live for several years. These Hollyhocks may be used in exposed places since they are not damaged by wind. They are very decorative as isolated specimen plants or in rows. **Pkt. 25c.**

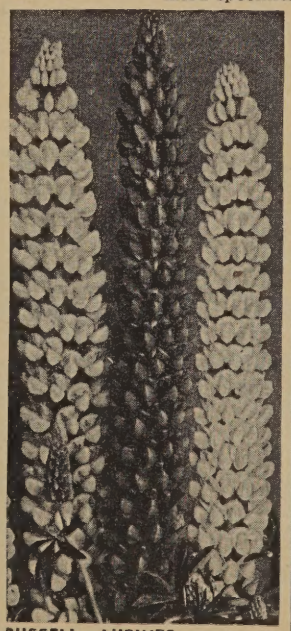

RUSSELL LUPINES now in **Separate Colors,** rewarding years of careful work by Vis.
1228—**Chandelier.** Yellow.
1228A—**My Castle.** Brick-red.
1229—**Noblemaiden.** White.
1229A—**Delicate pink.**
1230A—**Pages.** Carmine.
PRICES Lupines Each: **20 seeds 25c; 100 seeds $1.00.**
1230—**Marine Blue.** white flag.

Dwarf Double Hollyhock

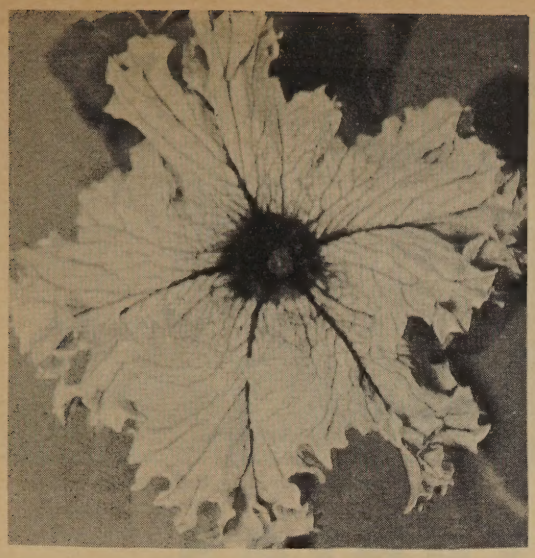

F_1 Hybrid Grandiflora Lavender Lace

F_1 Hybrid Petunias Bring A New Era in Home Beautification

So dependable you can paint your garden scene with them, assured it will be just as you planned, remaining that way all season.

What are F_1 Hybrids?

F_1 Hybrids are produced by carefully hand crossing individual blooms from two selected inbred parents which in turn were especially developed for the superior qualities they impart to the cross.

These Superior Qualities are:

Greater Vigor. Faster, stronger growth, quicker bloom, larger flowers, brighter colors and heat resistance to carry through the summer in good condition.

Greater Production. More plant—More Flowers.

Greater Uniformity. Flower color and plant habit show almost no variation, so you can be sure of the result.

New Colors. Are offered here which were not possible except as F_1 Hybrids.

Most Modern. An F_1 Hybrid Petunia has won an All America Award almost every year since 1952. F_1 Hybrids represent a great advance in Floriculture, perhaps the most significant of our generation.

For more carefree gardening, easier, more luxurious living, plant Free Blooming F_1 Hybrid Petunias.

Use Park's "Sure Fire" Starter Kit Plan. You'll find Petunias easy and certain.

F_1 Hybrid Grandiflora (Giant Flowered) Ruffled and Fringed

Superior for any use, about 15 in. high, they spread 20-24 in. Vigorous, free blooming.

1603A—Ballerina. ALL-AMERICA SELECTION Clear intense salmon 3½-4 in. beautifully fringed flowers that hold their color well under summer sun. Outstanding.

1597—Blue Lace. Park's 1957 introduction. Three inch, wide throated flowers are light blue and starry shaped, heavily netted in lacy effect with deep violet blue. 16-18" tall.

1610—Blue Lustre. Large, slightly waved flowers of clean mid-blue with jewelled lustre, are borne in extreme freedom on 12" plants spreading to 18-24" across and blooming freely over the entire season. **100 seeds 50c; 200 s. $1; 500 s. $2; 1/128 oz. $5.50.**

1614—Crusader. Gaily striped pure, brilliant rose-pink on white, the most attractive bi-color Petunia we've seen. Grown in shade, color balance will be darker, adverse conditions make it lighter.

1582A—Exquisite. A large flowered fringed Glitters counterpart, the first in this color. Scarlet with sharp white markings.

1583A—Flirt. Outstanding, cool clear light pink, with ivory center. Dwarf compact mounds about 8" high covered with 3½" blooms. One of the best bloomers in our trials, and a very appealing color.

1603—La Paloma. Purest white flowers with yellow throats are large and well fringed. They are freely borne on plants of remarkable vigor. 13" high. Our finest white.

1587A—Lavender Lace. A charming color, which to see is to love, and cherish in memory. Lovely lavender-pink with heavy deeper veining in lacy effect. 3½" flowers very heavily ruffled and fringed are freely borne on dwarf shapely plants.

1616—Maytime. 1958 ALL-AMERICA SELECTION The color, as refreshing and universally loved as spring itself, is light salmon-pink. 3½" flowers cover shapely 12" plants in "multiflora" abundance. **100 seeds 50c; 200 s. $1; 500 s. $2.; 1/128 oz. $5.50.**

1585—Prima Donna. 1955 ALL-AMERICA SELECTION Large, heavily ruffled bright rose flowers with darker veins profusely borne on vigorous, spreading, base-branching plants. 12" high.

1586A—Serenade. Clear, rich dark blue. As dark as Elk's Pride, its color is unchanged in the hottest weather. Cream-white stamens.

1610A—Spin the Bottle and your eyes will stop nowhere else. Large, ruffled flowers in various combinations of white and rich violet-blue. Vigorous, free flowering, showy. (Also known as Minstrel.)

1608—Tango. Bright salmon-scarlet flowers are deeply fringed and ruffled. They are freely produced on bushy plants with luxurious emerald green foliage. Most popular.

PRICES: All F_1 Hybrid Grandifloras not separately priced: 30 seeds 25c; 100 seeds 50c; 250 seeds $1.00; 500 seeds $1.50; 1000 seeds $2.50; 1/128 oz. $4.50.

1618—Firedance. 1956 ALL-AMERICA SELECTION Distinct Brilliance and contrast beyond compare. Frilled 3" flowers of rich scarlet-red with bold flashlight throat of gold. Plants 14" high 2' across.

1611A—Blended Mixture of F_1 Hybrid grandiflora varieties listed above.

F_1 Hybrid Multiflora (Many Flowered) Petunias—The Finest Bedding Plants Ever Created

For beds or borders, the Multifloras have no equal. 2½-3" flowers are so freely produced, they completely cover the neat, shapely plants which do not break open. They are uniform, extra early blooming, but hold their neat habit through the entire season.

1643—Glitters. All America Winner 1957. Rich fire-chief red with contrasting white stripes; the first of its kind ever created. It grows only 8 in. high and is neat and striking.

1638—Red Satin. All America Award 1957. Richest Scarlet-red; most perfect plant habit. It is that most desirable red shade, rich and brilliant. 2½" flowers cover 10-12" globe shaped plants which hold that shape and bloom steadily until frost.

1625—Pink Satin. 12". The same dwarf globe-shaped plant with the ability to cover itself in bloom which made Red Satin an All America Winner, but in a universally appealing, beautiful "Celestial-rose" (solid rosy-pink) color.

Petunia F_1 Hybrid Multiflora Paleface.

1578—Apache. An intense, deep cerise rose or rose-red. Plants are very vigorous and free flowering. Height 14 inches.

1621A—Aztec. The Multiflora Firedance Dazzling golden throated, 2½" scarlet-red flowers are generously produced on vigorous, dwarf compact 12" plants spreading 20".

1607A—Comanche. All America Winner 1953. Brilliant scarlet-crimson, deeper and more intense than Fire Chief, it does not fade, Large flowers, red in all climates, abundantly produced on fast growing 14" plants.

1624A—Inca. Rich deep rose-red flowers alight with their golden throats cover the extra vigorous bushy, basal branching plants. 12 inches high with 24" spread. New.

1594—Mohawk. A bright medium-rose pink. This is a delightful color. Plants are very free blooming, extra vigorous and a bit taller than most others here. 16" high. 24" spread.

1578A—Paleface. All America Award 1955. Pure white 2½" flowers cover vigorous, extremely free flowering plants 14" high and 2 ft across. There is no finer white bedding Petunia.

1579—Sioux. The color is a deep intense salmon midway between Linda and Comanche. 13" plants are very vigorous and bloom profusely.

1607—Powwow, Redskins Blended. The above 7 with purple added to complete color range.

1630A—Alpha Crimson. Compact, globe shaped plants covered in blooms. Dark velvety crimson. First of this color in F_1 quality.

1623A—Blue Bonnet. The first and only blue in this class. 2½" clear blue flowers cover extremely vigorous 30" plants. Wonderful background for the dwarfer varieties.

1631A—Stars & Stripes. A striking blend of the brilliant contrasty bi-colored varieties.

1612A—Mixed F_1 Hybrid Multiflora Petunias. Blended from the varieties listed above.

PRICES: Red Satin, Pink Satin, Sugar Plum, Glitters: **40 seeds 25c; 150 seeds 50c; 400 seeds $1.00; 1000 seeds $2.00; 1/128 oz. $4.50.**

ALL OTHER Multiflora Petunias listed above: **50 seeds 25c; 200 seeds 50c; 500 seeds $1.00; 1000 seeds $1.75; 1/128 oz. $3.50.**

1609A—Linda. Bushy, solid 10" plants of great vigor which will withstand heavy wind and rain without breaking down. The color is brilliant rosy salmon.

1624—Park's Sugar Plum. Nothing can compare for no other is like it. Lush, regal, rich wine-red with prominent deeper lacy veining. Flowers 2½" across are borne in great profusion, covering dwarf, mound-like plants the entire season for "visions of loveliness" to dance thru your garden.

1627A—Pink Beauty. Large light cool pink with creamy throat. Good compact medium height with plenty of flowers. An excellent variety in a much needed and admired color.

1600—Silver Medal. All America Award. Low branching bushy plants a foot high are covered with large blooms of lovely salmon-pink.

1627—Starry Eyed (F_1 Elk's Star). Deep velvety crimson, uniformly starred with contrasting pure white. Plants dwarf, uniform, compact and covered in bloom. A very striking border effect.

1628A—Yellow Gleam. An eyecatching clear lemon yellow; the nearest approach to yellow yet made in Petunias. The color is lighter in hot weather. 30" plants covered in blooms.

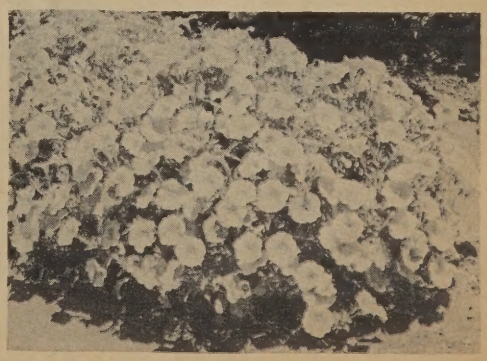

Petunia Pink Satin showing plant habit.

Petunia All Double Allegro

All Double Fringed Victorious

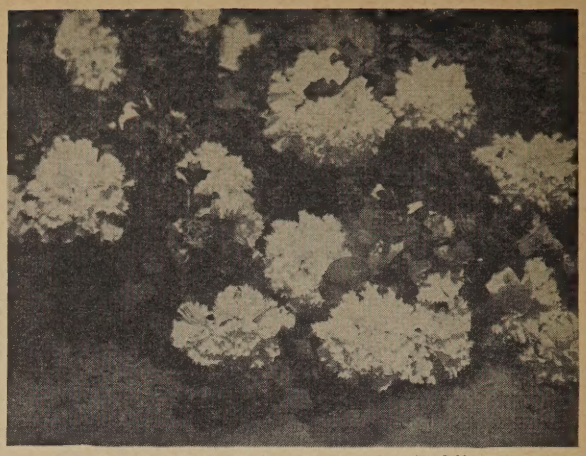

Petunia All Double Sonata, our finest white.

Thrill to the Lively Beauty of Fine PETUNIAS

The All Purpose Flower: For lovely beds, attractive borders, cutting, charming porch boxes, winter pot plants.

A Type and Color to please every taste: All Doubles, Giant ruffled singles, Plain edged giants, Small prolific singles. Pink, yellow, red, rose, purple, lavender, blue, white. Dwarf or tall, spreading or compact.

Petunias stand pre-eminent as a hardy, beautiful, all purpose flowering plant. Readily started from seed, they soon come into bloom, becoming a glowing mass of exquisite, showy, and deliciously fragrant flowers, in bloom from early summer until frost. They may be started in fall or early winter indoors to make blooming window plants for late winter and very early spring. *Don't omit these beauties from your list.*

GIANT DOUBLE PETUNIAS Now in Complete Color Range — and Easy to Grow

Intensive work continues on the All Double Petunias, and each year they improve in size, plant habit and color range. The seeds are necessarily very expensive due to the fact that they have to be carefully hand pollinated and there is real art and scientific knowledge required to produce seed which will give consistently Double flowers. The seed are smaller and the seedlings weaker than the Single kinds, so require more care in starting. **EASY TO GROW.** Sow the seeds on Milled Sphagnum Moss in accordance with directions we provide with the moss. Moisture control is simplified, "Damping Off" eliminated. Park's "Sure Fire" Starter Kit (See Pg. 11) makes growing Double Petunias easy and sure. The seeds are very small, and the 25c pkts., contain only a few seeds. The larger Pkt. is the better buy.

After the All Double Petunias get past the baby plant stage, they are quite vigorous and can "take it" even where summers are hot. Outstanding in beds, borders or as accent points.

1644—SUPER FLUFFY RUFFLES

This is a well balanced mixture of pink, white, salmon, deep-rose, crimson and light blue. Outstanding in beauty, it is so ruffled and frilled that the flowers appear to be double. A very special strain which is superior to all other ruffled varieties. Try a packet. You will be well pleased. **Pkt. 15c; 100 seeds 25c; 500 seeds $1.00.**

Dear Sirs: Mar. 16, 1957, Warren, Ohio
I have had much success with Park's seeds for several years. This year from 50¢ pkts. I have 46 Double Petunia plants, 114 Glitters plants, and 117 Red Satin plants. Mrs. G. H. Sheldon

AMERICAN ALL DOUBLES

1564—Allegro. Finest clear bright salmon—with color appeal. Full double. **15 s. 25c; 100 s. $1.**

1566—America—All American Silver Medal. Uniform, compact plants about 1 ft. high, with 18 in. spread. Bears Carnation type flowers of medium size 2 in. across of fresh rose-pink. Blooms from June until frost. **Pkt. 40 seeds 25c; 100 seeds 50c; 200 seeds $1.00.**

1564A—Canadian Queen. A new delicate pure pink shade we're sure you'll love. Extra large flowered, very uniform. Finest double ever offered. **15 seeds 25c; 100 seeds $1.00.**

1567—Colossal Shades of Rose. The largest of the all doubles. Flowers often 5 in. across are 100% double in varying forms, colors range from light salmon-pink to deep rose. **Pkt. (15 seeds) 25c; 100 seeds $1.00.**

1562A—Cotton Candy. Soft creamy salmon suffused with pink. **15 seeds 25c; 100 seeds $1.00.**

1606A—Rhapsody. New deep burgundy wine-purple, dwarf, vigorous, free branching with huge fully fringed flowers. **15 seeds 25c; 100 seeds $1.00.**

1563—Canadian Mixture. A distinctly superior strain Characterized by excellent germination, rich coloring and uniformly dwarf but vigorous and free-branching habit. The large flowers are nicely ruffled and 100% double. Rose, pink and salmon shades. **Pkt. (20 seeds) 25c; 100 seeds 90c.**

1561—Mrs. Dwight D. Eisenhower. Silver Medal winner. Flowers are soft mid-salmon 2¾ in. across. Plants are low and spreading, bushy and of good habit. Height about 16 in., spread about 30 in. Uniform in color and doubleness. Excellent for bedding or borders. **Pkt. (10 seeds) 25c; 50 seeds $1.00; 100 seeds $2.00.**

COLLECTION 028—8 Pkts. One of each American All Double listed above. Value $2.00 for **$1.50.**

DOUBLE STRAIN

1568—PARK'S SUPER GIANT DOUBLE AND FRINGED MIXED. This is a magnificent strain but is only about 50% double. Flowers are similar to the Victorious All Double pictured above. Seeds are less expensive than the All Doubles. **Pkt. 15c; Giant Pkt. 25c; 1/128 oz. $1.50.**

ALL DOUBLE PETUNIA

DWARF—GIANT FRINGED—LARGE SIZE

Plants dwarf compact, true and uniform. Very fine for borders, beds or pot plants. The flowers are large, 3-5 in. in diameter, and so frilled and fluted and full, that they appear as great fluffy balls. The most fully double of all Petunias.

1577A—Blue Monarch. Rich velvety violet blue. Very large flowers on dwarf compact plants.

1576A—Clear Pink. Fully double well fringed 3½" flowers. Dwarf shapely plants. Beautiful color.

1570—Gaiety. Bright rose-pink contrasted with pure white for that "Strawberries and Cream" effect. Full dble. fringed flrs. Dwarf plants.

1576—Orange. Bright orange with some lighter orange. Large and well fringed.

1566A—Orchid Beauty. Beautiful lilac-lavender with deeper, prominent veining.

1567A—Purple Queen. Brilliant rich purple shaded velvety blue. 5" flowers of perfect form and substance. Largest and best purple.

1617A—Snowball Pure White. 4 in. fluffy, fully double fringed. Compact 10 in. plants.

1617—Sonata. The finest pure white all Double Taller than Snowball, huge deeply fringed flrs.

1570A—Sunset Giant. Brilliant deep salmon with scarlet sheen. Large, full double well fringed. The brightest color in dble. Petunias.

1577—Giant Victorious Formula Blend. New, with larger (5") flowers than Victorious, equally dwarf and compact. Full range of bright colors.

PRICES: Separate colors above: **Pkt. (15 seeds) 25c; 100 seeds $1.00; 500 seeds $3.50.**

1615—Victorious All Double Mixed. Dwarf compact plants in all colors mixed. **Pkt. (25 seeds) 25c; 100 seeds 75c; 500 seeds $2.75.**

LARGEST ALL DOUBLES
Giant of Them All

1618A—TALL COLOSSAL ALL DOUBLE MIXED. Fully double, beautifully fringed flowers frequently 5" across in such colors as rose, light and bright salmon, crimson, rose and white variegated and others. Plants are 12-15" high, very vigorous with bushy, shapely growth. **25 seeds 25c; 100 seeds 75c; 500 seeds $2.75.**

1563A—Park's All Double Blended Mixture. The best varieties of each color from each of the three leading producers of all Doubles have been combined in a well balanced formula mixture for what we feel is the finest All Double Petunia Mixture offered anywhere in the world to-day. Pkt. 25c; **55 seeds 50c; 125 seeds $1.00;** 500 seeds $3.00.

1598—GARDEN GIANTS. Pkt. 25c.
Most satisfactory Giant Ruffled Petunia for the Home Garden

NEW DWARF RUFFLED PETUNIA
1598—"GARDEN GIANTS"

The outstanding feature of this new variety is its satisfactory plant growth. The plants uniformly develop into well-rounded mounds 12-15 in. high. They start flowering when extremely small, and continue their gorgeous display all through the summer, holding their size and ruffling even under adverse conditions of heat and dryness. Because of its uniformity and continuous blooming, it is by far the best variety of Giant Ruffled Petunias for borders we have ever seen. Includes a wide variety of bright color combinations. **Pkt. 25c; 1/128 oz. 75c; 1/64 oz. $1.25.**

 Giant Double Petunias will challenge your gardening skill—Reward you with gay abundant bloom.

Petunia Nana Compacta Park's Brilliant F_2 Blend

DWARF COMPACT PETUNIAS
THE PERFECT BORDER

(Hybrida Nana Compacta) ha. or hhp. 1 ft.

Plants are dwarf and compact, 10-12 in. high and form round mound-like plants which suits them well to the border. Very free flowering. the plants are covered with bloom from early summer until frost. The flowers are of medium size 1½-2 in. in diameter. This is the best type for borders, edgings for taller plants. They also make shapely pot plants or window box subjects.

PARK'S 10 BEST Border Petunias

This list does not include the 15 Finest Bedding Petunias listed pg. 9 in a "Class by Themselves".

1626A—Admiral. 10 in. Large, attractively ruffled flowers of clear bright velvety blue. Our finest dark blue. **Pkt. 25c.**

1622—Celestial Rose. Glowing deep rose.

1582—*Cheerful. 12 in. Compact rounded plants. Flowers, clear pink salmon suffused. **Pkt. 25c.**

1654A—Elk's Star. New exceptionally uniform, velvety reddish purple, clear white star. **Pkt. 25c.**

1602A—Firechief. The reddest Petunia you've ever seen! Dwarf habit, free blooming. The all-time point winner since the All Americas were founded. **Pkt. 25c.**

1641—Glow. Brightest of this group. Dazzling rose-red flowers in abundance on dense-growing vigorous plants of uniform habit. **Pkt. 25c.**

1628—*Rosy Morn Improved. Most popular of this group. Brilliant rose, broad white throat. **10c; 25c.**

1637—Sky Chief. Non-fading, clear pale blue, holding its color even under warm conditions. Large blooms in great abundance on compact, sturdy, bush-like plants. Sky Chief will replace all other Silver Blue varieties. **Pkt. 25c.**

1631—*White Perfection. A.A. 1939. One of the best white petunias in existence. Abundant 2 in. snow white flowers, compact plants. **10c; 25c.**

1632—Balanced Blend of 10 best above. Pkt. 15c. Gt. Pkt. 25c; 1/16 oz. 75c; ⅛ oz. $1.35.

1569—CROWN JEWELS. Five bright clear colors—Red, creamy moonstone yellow, light and dark blue, salmon-cerise blended beautifully. F_2 Hybrids with more vigor, more flowers than above strains, but less costly and lacking the perfection of F_1 Hybrids. **250 seeds 25c; 1250 s. $1.**

1626—Colorama. F2 Hybrid Nana Compacta Mixture. A brilliant balanced controlled blend of all Petunia colors including bicolors and starred kinds. Very vigorous, free blooming. **Pkt. 25c; 1/32 oz. $1.**

1623—Park's Brilliant All Color F_2 Hybrid Blend. The best from each of the leading producers of F_2 Hybrid Petunias in a balanced, complete blending. The most colorful and pleasing mixture available, anywhere. **Pkt. 25c; 50c; 1/32 oz. $1.00.**

1569A—Moonstone. Entirely new color, lovely creamy yellow which adds sparkle to any other color near it. **Pkt. 25c.**

1622A—Cockatoo. Velvety, deep violet purple with sharp white spots. A striking, unique effect.

1639—Velvet Ball. Deep velvety crimson.

1619—Glowing Rose. The intense brilliance of this new Petunia makes it the most startling of all the dwarf bedding varieties. Individual flowers are much larger, and plants are even and do not become unshapely. It commences to bloom about 1 month earlier than other varieties and produces a profusion of intense glowing rose flowers thruout the season until frost. **Pkt. 25c.**

1652—Fancy Blotched and Striped Mixed. Blending of the brightest and most contrasting.

1633—Complete Mixture of all colors Dwarf Compact Petunias. **Pkt. 10c; 25c; 1/16 oz. 50c.**

MINIATURE—Best for Edging

6-8 Inches Tall—Compact, Covered with Bloom

1621—Bright Eyes. (A.A. '46). A gay blanket of rosy pink, white throated flowers cover the plants.

1634—Blue Ball. Deep violet blue.

1635—Igloo. Compact best pure white.

1636—Salmon Gem. New, distinctive bright salmon.

1654—Twinkles. Brilliant rose starred white.

1629—*Silvery Blue. (Heavenly Blue). Light cambridge sky blue. Delightful, unusual color.

1642—Miniature Mixed. Complete mixture.

GIANT FRINGED

(Hybrida Grandiflora Fimbriata 12-16 in. The flowers of well grown plants of this type will average 4-6 in. across and have a charm all their own due to the attractively fringed and frilled blooms. Fine for beds, borders, unexcelled for pots or window boxes.

1590A—Belle of Ireland. Large fringed blooms are crimson, mauve and yellow fringed in green edging. Unusual, beautiful combination. **Pkt. 25c.**

1587—Dainty Lady. New Petunia in a distinct color. The semi dwarf compact plants bear delicately fringed delicate yellow flowers. **Pkt. 25c.**

1588—Flame. Rich, luminous, true scarlet 3" flr.

1590—Violacea. (Ocean Blue). A giant flower.

1591—White Beauty. A pure white beauty with delightfully frilled and ruffled edges.

1591A—White Mound. Similar to White Beauty but dwarfer, more prolific, more fringed.

1589—Theodosia Improved. Bright rosy pink with blending golden center. **Pkt. 25c.**

1592—Complete Mixture of Fringed Single.

GIANT FLOWERED—Ruffled

(Hybrida grandiflora) ha. hhp. 12-16 in. Flowers are large 3-4 in. across, plain edged and deeply lobed. Stronger growing than the Ruffled and Fringed type and are excellent for beds, borders, pots, or cutting. Vigorous and spreading.

1646—Burgundy. Rich wine red, white throat.

1647—Elk's Pride. Largest, darkest, best velvety purple.

1648—Pink Glory. Extra large deep pink.

1650—Popcorn. Huge glistening white flowers generously clothe low, upright compact plants which remain really dwarf. Tops for beds. **25c.**

1650A—Snowstorm Improved. Immense pure white. 1½ ft. The finest white in this class and perhaps finest of all open pollinated white Petunias.

1651—Complete Mixture. Giant Flowered.

1588A—CARNIVAL. An F_2 Hyb. mixture with greater range, more vigor, more flowers than regular strain above. Less costly, lacking the perfection of F_1 Hybs. **250 s. 25c; 1250 s. $1.**

PETUNIA HYBRID BEDDING 1½ Ft.

(Hybrida) ha, or hhp. 1½-2 ft. Stronger growing than the dwarf compact type with larger flowers 2-3 in. across. Habit of growth is more spreading and taller. Produces a mass of flowers from early summer until frost even under trying conditions. Its best use is in beds for mass effect.

1601—Blue Bee. Nicest blue color in petunias. Clear mid-blue, 100% true. Vigorous, prolific.

1604—Flaming Velvet. Reselected A.A. Gold Medal '36. Rich, brilliant velvety blood red flowers.

1606—Howard's Star. Handsome velvety-purple with pure white star in the center.

1609—Radiance. Cerise-rose with salmon undertone.

1612—White King. The best white Hybrida.

1613—Bedding. Complete mixture. Pkt. 10c; 25c.

BALCONY—Large Flowered Bedding

(Pendula) ha, or hhp. 1½ ft. This is the strongest growing of all Petunias, and succeeds under the most trying conditions.

Habit is trailing with long branches which are covered with bloom. Flowers are larger than the Hybrida Bedding type 2½-3 in. across. This type should be used for mass effect in beds, and the pendulous habit suits it ideally to hanging baskets or porch boxes.

1571—Black Prince. Rich deep velvety mahogany red with beautful dark throat. Luxuriant.

1572—Royal Blue. Large, deep velvety blue.

1573—White. One of the finest whites.

1574A—Royal Rose. Extra large flowers of clear, warm, rich rose.

1575—Complete Mixture. Balcony Petunias.

Hybrida Bedding

Miniature

Petunia Grandiflora Carnival

1588A—PETUNIA CARNIVAL

An F_2 Hybrid large (3½") flowered mixture with greater color range, more vigor, more flowers than regular inbred strains. 12-15" high, 1½ ft. mature spread, well suited for beds, borders, cutting. F_1 Hybrids, such as the parents of this strain, are more vigorous, absolutely uniform in color, but their progeny varies widely, which explains the amazing display of color here. Many shades of pink, blue, rose, red, white, salmon, crimson, scarlet, bicolors and combinations. Kaleidoscopic. **250 seeds 25c; 1250 s. $1.**

PETUNIA DWARF GIANTS OF CALIF.

Giant of them all—Now for Home Borders

1593A—Multibloom Mixed. 19-31 prime heavily ruffled blooms at a time (4 times normal) cover each dwarf, vigorous plant with no open spots. Complete range of choicest colors. **25c.**

LARGEST OF ALL

Wide open 4-6 in. flowers. Brilliant colors for beautiful pot plants, summer beds, borders.

1595—Giants of Calif. Complete mixture of colors. Most vigorous and easily grown of this group producing most flowers under adverse conditions.

1581—Dwarf Giants of California. Ramona strain.

1595A—New Horizon. Outstanding new colors include rich strawberry, Dresden pink, orchid, old rose, copper-rose, and white. Huge flowers up to 6-7" across are uniform in size. Vigorous plants are well suited to outdoor plantings. Both F2 Hybrids and open pollinated types are represented to combine the best and rarest colors provided by both techniques. **Pkt. 25c; Large Pkt. 65c.**

1581A—Ramona Superdwarfs. Giant ruffled flowers. Dark shades, orchid shades and bicolors. Ultimate dwarf habit. Bred for pot plants. **Pkt. 25c.**

1586—Complete mixture of Ruffled Giants.

The Dwarf Ruffled Giants

Medium sized, well ruffled and waved, deep throated flowers. Neat compact 10-12 in. plants.

1583—Martha Washington. Blush pink, lavender throat. A beautiful color.

1645—Little Giants Mixed. Many colors and combinations.

1651A—All Types Petunia Blend. Includes some of all types we list. **Pkt. 25c; 1-32 oz. 75c.**

Gentlemen: Jan. 12, 1957, Laurel, Md.
I can't thank you enough for your fine service and I couldn't do a thing without the info. in your catalogue and planting guide.
Sincerely, Mrs. Evelyn C. Nichols

PETUNIA CULTURE

This is covered more fully on page 11 of "The Gardener's Handbook" sent free with your order. We treat all seeds of Petunias with Semesan to help prevent "damping off" which together with covering too deeply causes more failures than anything else. The seed may be sown indoors about 8 weeks before your usual outdoor planting time to give you blooming plants in early June, and because the seed are small should be sown in boxes and transplanted even when planting late.

We are using and enthusiastically recommend **Milled Sphagnum Moss for Petunia Seed Sowing.**
Park's "Sure Fire" seed starter kit takes the "guess work" out of growing Petunias from seeds.

PARK'S GIANT ZINNIAS

MAMMOTH DAHLIA FLOWERED ZINNIAS MIXED

2237—LUTHER BURBANK

So named because the initial development work in creating this Giant Zinnia was done by Luther Burbank. The flowers are even larger than the Giant Dahlia Flowered and are distinguished because of their full range of pastel colors. Don't miss this fine new Zinnia. **Pkt. 25c; ⅛ oz. 60c; ¼ oz. $1.00.**

HUGE NEW ZINNIAS

2179—Tetra Shades of Rose. The first Tetraploid Zinnia Strain with flowers 6 inches and more across. Dahlia flowered and informal types in lovely warm colors from salmon-pink through rose-pink to cherry red are borne on robust 3 ft. plants with lush, dark green foliage. An exciting new development. **Pkt. 25c.**

CALIFORNIA GIANTS

Unusual Lovely Colors

Tired of red, yellow and purple Zinnias? Try the soft colors found only in this group for unusual color combinations. Giant flowers 5-6 in across are flat and graceful. Plants 3-4 ft. tall. Long stems.

2151A—Brightness. Bright pink.
2152A—Cherry Queen. Brilliant cherry rose.
2151—Daffodil Queen. Canary yellow.
2152—Enchantress. Light rose, deep center.
2154—Lavender Queen. Deep rosy-lavender.
2155—Miss Willmott. Delightful soft pink.
2156—Rose Queen. Striking deep rose.
2157—Salmon Queen. Lovely salmon scarlet.
2158—Scarlet Queen. Gorgeous deep scarlet.
2159—Snow Queen. Best white Zinnia.
2160—CALIFORNIA GIANTS MIXED — Pkt. 10c; 25c; ⅛ oz. 60c; ¼ oz. $1.00.

2243—Zinnia Giant Plus X Cactus

SUPER FANTASY ZINNIAS

2209—Chrysantha Mixed. A new introduction from England. Chrysanthemum formed, bearing large shaggy heads on long vigorous stems. Different, unusual, dainty, beautiful. A blend of many bright colors. **Pkt. 25c.**

2145—Spanish Fire. 3 ft. Burning orange red illuminated by a glowing yellow center. Choice to cut, a highlight in the garden. New. **25c.**

New Zinnias with Grace and Refinement
Giant Cactus Flowered Hybrids

Immense, fluffy, ruffled flowers with graceful, curved petals like those of giant Chrysanthemums. Entirely free of stiffness often associated with Zinnias, they are airy, informal and much alive with color. Long stemmed beauties with long keeping qualities for cutting, beds, borders. Heat loving, easily grown. Vigorous 2½ ft. plants, 5" flowers.

2239—Apricot. Most attractive shade of coral suffused apricot. **Pkt. 25c.**

2148—Blaze. 1954 All America Selections Winner. Flaming-red and scorching orange combined in a unique rare blazing Mandarin-red. **Pkt. 25c.**

2147—Eskimo. Loosely ruffled 5" flowers open creamy white, change to white. Long, cupped "needle" petals faintly notched at tips. **Pkt. 25c.**

2242—Glamour Girls. A harmonious blend of the light gay colors such as apricot, orange, rose, salmon pink, creamy yellows, white, etc. Dark colors are omitted. **Pkt. 25c; ⅛ oz. $1.10.**

2240—Ice Cream. Delicious, distinctive, sparkling formal 5" "Cactus" blooms of the most beautiful pure rich cream. Adds richness and zest to any arrangement. **Pkt. 25c.**

2197A—Floradale Scarlet. Vibrant scarlet-red 5" flowers are made up of hundreds of strap-shaped petals ruffled, recurved, twisted, fluffy. **Pkt. 25c.**

2245—Kismet. Radiant Persian red. **Pkt. 25c.**

2169—Pride of Dieldrin. Vivid scarlet flame center shading to golden orange outer edge. Big 4-5" flowers with twisted, pointed petals. Plants are vigorous, strong growing, sturdy. **Pkt. 25c.**

2198A—Riverside Beauty. Warm glowing salmon pink 5" flowers, petals twisted, gaily curled **25c.**

2146—Sunny Boy. Rich buttercup-yellow 5" recurved flrs. are graceful, alive with color. **25c.**

2153—Sunshine. Clear, bright lemon-yellow. Long narrow petals, creased at the tips. **Pkt. 25c.**

2149—Giant Cactus (Burpee) Hybrids Mixed. Here are pleasing colors and color combinations—Chinese corals, vermillions, soft orange, unusual pinks, carmine-rose, scarlets with cream and yellow centers, and all the normal colors too. **Pkt. 25c; ⅛ oz. $1.00; ¼ oz. $1.75.**

2244—Treasure Island. Fiery shades of scarlet and crimson (the blood and excitement), Rich buttercup yellow (the gold), Bright orange (the sun and sand), glowing pinks (the jewels). These 6-7" fully double Cactus Flowers on vigorous, 36" bushes constitute a garden spectacular. **Pkt. 25c.**

2243—Plus X Cactus. In our trials this was the finest Giant Cactus Mixture. More vigorous growth, larger flowers and more of them, widest range of choicest best colors. **Pkt. 25c; ⅛ oz. $1.**

MAMMOTH DAHLIA TYPE

Zinnias hha, 2-3 ft.

Dahlia Flowered Zinnias are most popular due to their great size (a well grown flower is often 6 in. across and 4 inches deep), and their fine form which resembles the Show Dahlias with broad petals, closely imbricated, seemingly piled one upon the other.

2167—*Canary Bird. A delicate shade of primrose, very large and holds its color well.
2170—*Crimson Monarch. Largest and best red, flowers often 8 in. across; freely borne.
2171—Dream. A beautiful shade of soft lavender-blue, turning to purple as the flower ages.
2172—Eldorado. Charming rose on salmon.
2173—*Exquisite. A most pleasing shade of Tyrian rose, deepening towards the center; huge.
2175—*Golden State. Yellow in the bud, turning to vivid orange when in full bloom.
2176—Illumination. Brilliant deep rose.
2177—Luminosa. Bright deep pink suffused salmon.
2178—Meteor. Rich glowing red, suggesting the deep toned shade of velvet; excellent; lovely.
2181—*Polar Bear. Immense, pure white, the best white yet found in Zinnias, true Dahlia form.
2182—*Purple Prince. Rich deep purple.
2183—Royal Purple. (A.A.) Truly kingly in its rich, deep robe of purple. Uniform 3 ft. plants, large fully double flowers.
2186—Will Rogers. (New). The loveliest and most brilliant scarlet red. A worthy addition.
024—COLLECTION OFFER. One packet each of the six starred (*) varieties above, value 90c for 75c.
2189—Park's Unexcelled Mixture. A specially prepared mixture of the choicest colors. **Pkt. 10c; 25c; ⅛ oz. 60c; ¼ oz. $1.00.**
2188—Pastel Dahlia - Flowered Mixture. For a very choice blend, we offer a marvelous mixture of delicate shades; light pinks, creams, lavenders and whites. **Pkt. 10c; 25c; ¼ oz. $1.00.**

For a beautiful cut flower combination use **Crimson Monarch——15c and Polar Bear—15c. Both for 25c.**

SUPER CROWN O' GOLD

2230—Pastel Tints. Large well formed flowers in rich pastel shades, each petal overlaid at the base with deep golden yellow. Flower type is intermediate between Dahlia Flowered and California Giant. **Pkt. 15c; 25c; ¼ oz. $1.00.**

A Brand New Idea in Zinnias
Dwarf Bushy Plants with Gigantic Flowers

2168—Miss Universe.
Vigorous bushy mounds only 2 ft. high are covered with gigantic flowers up to 7" across and very thick. "Breath taking" new colors include new shades of gold, red and orange; soft luscious pastels in salmon, pink, rose, white and cream; striking bi-colors, and distinct sunset shades. Here is a great new advance in Zinnias. Plants only ½ to ⅔ as high as other Large flowered types, make practical their use for borders and beds. Base branching, they make choice, long stemmed cut flowers too. **Pkt. 25c; ⅛ oz. $1.00.**

2238—VIS' UNIFLORA GIANTS. Single stemmed Zinnias with colossal 8" flowers in all colors. Special for cutting. (Vis' description). **Pkt. 25c.**

Zinnia Fantasy Wildfire

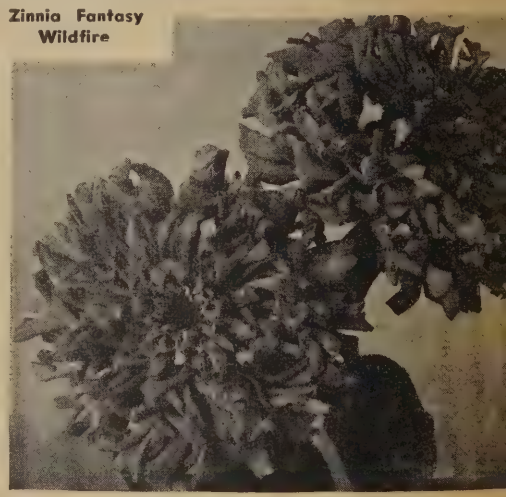

ZINNIA FANTASY

Unique and beautiful curled and interlaced, the Fantasy Zinnias are new and distinctive.

2198—Gold Dust. Soft, rich light golden orange.
2199—Melody. A distinctive new color not only for Fantasy Group but for Zinnias as a whole. Rich Orchid-lavender, shaggy and informal.
2200A—Orange Lady. Bright deep orange.
2201—Rosalie. Lovely bright rose flowers.
2202—Star Dust. Deep rich gleaming gold.
2203—White Light. Pure white. 1939 A.A.
2204—Wildfire. Dazzling scarlet.
2234—Pastel Fantasy Mixture.
2205—Fantasy Finest Mixed Improved. A distinctly better strain with larger flowers and brighter colors. **Pkt. 10c; 25c; ⅛ oz. 60c; ¼ oz. $1.00.**

COLLECTION 026. Eight packets—one each of above Fantasy varieties for $1.00.

Plant of Zinnia Lilliput

SMALL FLOWERED

LILLIPUT, Button-flowered, 1 ft. Branching plants, small double flowers; new and beautiful; fine for cutting. Known as Gem Zinnias.

2214—**Canary;** 2216—**Pink;** 2217—**Purple;** 2218—**Salmon;** 2219—**Scarlet;** 2220—**White;** 2216A—**Rose-pink.**
2213—**Black Ruby,** velvety rich blackish maroon.
2215—**Dainty Gem.** Bright rose, flesh pink rim.

2221—**PASTEL LILLIPUT MIXTURE.** These delightfully small Zinnias are in lovely soft shades of apricot, peach, creamy yellow, shell-pink, delicate salmon, light rose and orchid. The small symmetrical flowers in this specially prepared mixture will make an attractive decoration.

2222—**UNEXCELLED LILLIPUT MIXTURE** contains all of the button-flowered types and colors. **Pkt. 10c; Gt. Pkt. 25c; ⅛ oz. 50c; ¼ oz. 90c.**

2223—**LINEARIS,** 8 in. A beautiful window box, border or edging plant. The myriads of golden orange flowers (each petal with a lemon stripe) smother the compact plant. Blooms in six weeks.

JIFFY SEED FLATS. Pictured in kit below. Sturdy, attractive brick-red fibre flats. Just the right handy size 7½x5½x2¼" for starting seeds. **6 for $1.00; 12 for $1.75; 25 for $3.00; 50 for $5.25; 100 for $9.95 Postpaid.**

Zinnia Tom Thumb Gem

BABY ZINNIAS

2232—**TOM THUMB GEM.** Very dwarf 4 to 6 in. plants covered with tiny button flowers in a wide color range. Excellent for pot or border.

CUPID

1 ft. These little button flowers on dwarf compact plants have a personality quite distinct from other Zinnias. They have long been popular for pot plants as well as garden edging. 2161—**Snowdrop,** white; 2162—**Scarlet;** 2161A—**Canary Yellow;** 2163—**Mixed.**

BEDDING ZINNIAS

2226—**RED RIDING HOOD (Gracillima).** 1½ ft. Free flowering miniature of deep scarlet. Brilliant bedder and exquisite for table decoration.
2208—**HAAGEANA DOUBLE PERFECTION (Mexican).** 1 ft. Charming long-stemmed small flowers in brilliant display. Lovely for beds.

BRILLIANT MULTICOLORED

2208A—**PERSIAN CARPET.** Dwarf plants begin blooming early; grow into tidy, well-behaved 12" mounds of brilliant color, each plant different. Easy to grow, thriving on heat, producing a wealth of bloom. **Pkt. 25c.**

Earliest of all Zinnias

2190—**EARLY WONDER MIXED.** 18 in. Bright colors 3-4" flowers, long cutting stems, very quick.

CUT AND COME AGAIN

ELEGANS PUMILA DWARF DOUBLE (1½ to 2 ft.). Flowers of medium size (2½ in.), well rounded and produced in abundance on long stems; ideal for cutting. Compact, well branded. 2174—**Tangerine.** 2192—**Salmon Rose;** 2195—**Spun Gold;** 2196—**Finest Mixed;** 2225—**Sunshine Tints—Pastel shades mixed.**
2235—**COMPLETE MIXTURE OF ALL TYPES WE LIST.** A wealth of Zinnias for **10c; Gt. Pkt. 25c.**

ZINNIA PEPPERMINT STICK MIXED

2227A—Peppermint Stick Mixed

A greatly improved mixture which includes Old Glory which is white with rose red striations. The Clown, yellow with reddish orange striations and several additional colors including red and yellow, pink and white, and purple and white. Flowers 2½-3 in. across are freely borne all season until frost from a very early beginning. Plants grow 2¼ ft. tall are symmetrical and long stemmed. This will indeed be the brightest, most admired, distinctive flower in your garden. Available in mixture only which comes about 70% true striped. **Pkt. 25c; 1/16 oz. 50c; ⅛ oz. $1.00.**

2228—ORTHO POLKA Zinnia ♪♪♪♪

A Dahlia Flowered Giant Peppermint Stick with broad, fully double, large petalled flowers. The plants too are larger and more vigorous, growing 3 ft. high. The 4" flowers are eye-filling, but not too big for easy, attractive arranging. Colors are bright, extremely varied, 70% striped and include combinations of pink, rose, red, lavender or purple with white; scarlet or orange with yellow, and red with orange. **Pkt. 25c; ⅛ oz. $1.00.**

ZINNIAS are of easiest culture. For an extra early start, seeds may be sown in flats and transplanted; however, they grow more sturdily if sown in the bed where they are to stand after all danger of frost has passed. When plants are a few inches high, keep well cultivated and give thorough soaking every two weeks.

PRICES are The Same for **All Seeds** (Not priced in description): **Pkt. 15c; 15 for $2.00 Giant Pkt. 25c, 9 for $2.**

You Have Chosen the Finest Flower Seeds Grown—Protect Your Investment in Seeds, Time, Plans and Dreams, with the Best, Most Certain Method of Starting Fine Seeds

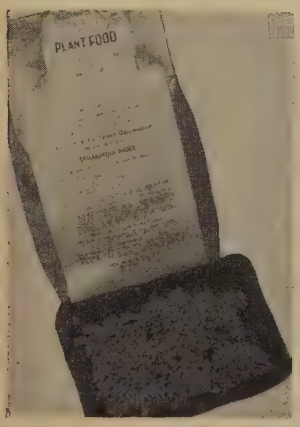

YOU CAN GROW THE MOST

Difficult Plants from Seed.
Make the Easy Ones Easier.
The Secret to Perfect Germination is
Horticultural Milled

SPHAGNUM MOSS

- Eliminates "Damping Off"
- Prevents harm from over watering
- Reduces need for constant watching, and expert judgment

We use it, recommend it enthusiastically

Home Garden Package $1

1½ bu. about 10 times above Postpaid **$4.35**

JIFFY POT—Note roots of husky Petunia growing through

JIFFY POTS

Plant Growing Containers for Sturdier, Greener, More Rapid Growth

Inexpensive, light weight pots are easy to handle, need less watering. Roots grow through the walls
Just Plant "Pot and All"
The plants keep right on growing with no set back. Plant is actually fed by the pot. Long lasting, they may be used for all normal potting jobs.

Postpaid Prices:

2¼" size . . . 100 for $2.50
500 for $10.00
3" size . . . . 100 for $3.95
500 for $17.50

Pano-drench

Liquid soil drench replaces steam sterilization for control of many fungi. Especially those causing "damping off." Use it to prepare soil to go under Sphagnum moss for seed sowing or for transplanting. **1 oz.** bottle makes 18 gal. for **$1.95.**

EXTRA VALUE
Two regular "Sure Fire" Seed Starter Kits for only
$7.50

Park's "Sure-Fire" Seed Starter Kit

For Quick, Easy, Certain Results—Even with the most difficult seeds. All the materials and containers we use ourselves, with complete instructions.

YOU GET:

SIX 7½x5½" JIFFY SEED FLATS	$1.00
MILLED SPHAGNUM MOSS and Plant Food	1.00
HEATING CABLE To give bottom heat, we consider this very important	1.00
12 LABELS, 1 PENCIL	.35
50 JIFFY POTS, 2¼" size	1.45
GARDENERS HANDBOOK and Complete Directions	Total 4.80

ENTIRE KIT . . Postpaid only $3.95

Park's Deluxe Seed Starter

Twelve 7½x5½" Jiffy Seed Flats	$1.75
Milled Sphagnum Jumbo bag	2.35
Heating Cable for 3 sq. ft.	1.80
25 labels 1 pencil	.55
100 Jiffy Pots 2¼"	2.50
25 Jiffy Pots 3"	1.25
Pano-drench 1 oz.	1.95
6 Plastic flat covers	.30
Handbook and Directions	
Total	$12.45

ENTIRE KIT postpaid for only $9.95

MARIGOLDS

Of Merit

Dwarf or tall—Giant flowered or small like chrysanthemums, like a ball, single or double

Bloom All Summer

Fine for beds or borders. Excellent to cut for arrangements. Easily grown

Gigantea—Cracker Jack Mixed — Largest of all

Chrysanthemum Flowered Mammoth Mum.

Dwarf Gigantea, Pot O'Gold

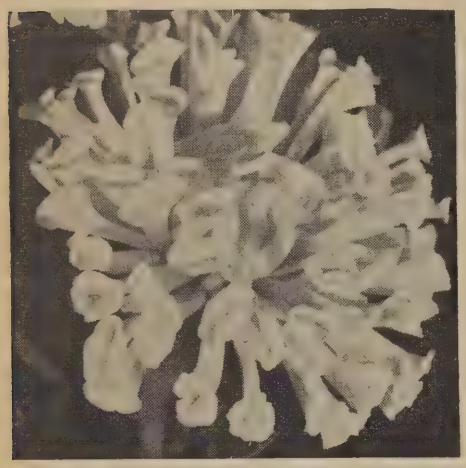

GIANT FLOWERED MARIGOLDS

LARGEST OF ALL

Huge 5 - 6" Dahlia-Like Flowers

1261—**CRACKER JACK Gigantea.** About the ultimate in Giant Marigolds. Earliest to bloom, bearing 100% full double 5" flowers even under adverse conditions. 2½ ft. bushy plants hold the big flowers in full view above the foliage, seldom need staking. Primrose, yellow, gold and orange are blended to formula. A "Cracker Jack". **Pkt. 25c; ⅛ oz. $1.00.**

1299—**GIGANTEA Full Double Mixed.** Perfect in growth, beauty, form and size. Remarkable new, sweet-scented extremely large (5-6 in.) flowers on robust 2½ ft. plants. The colors range from cream, lemon, yellow to deep golden orange 100% double. **Pkt. 15c; 25c; ⅛ oz. 85c.**

1298—**EXTRA EARLY GIGANTEA MIXED.** 2½ ft. Three weeks earlier adding new colors too: cream, buff, lemon, gold and orange. Otherwise like Gigantea above. **Pkt. 25c.**

1300—**GIGANTEA Orange Sunset.** 3 ft. Deep orange.

TALL QUILLED ALL DOUBLE 3 ft.

Enormous flowers are of the quilled type and keep unusually well when cut.

1261A—**All Double Lemon.** 1259—**All Double Mixed.**

1260—**Super Giant Fluffy Ruffles.** (New). 5½" flowers with each petal intensely ruffled brilliant medium orange in color and borne on 20" basal branching cutting stems. **Pkt. 25c.**

DWARF GIGANTEA

1274—**Pot O'Gold.** Dwarf 12 in. glowing counterpart of the famous Gigantea Sunset Giants, this splendid novelty Marigold has huge 4 in. flowers, full centered and 100% double, fragrant and a strikingly beautiful bright deep golden orange on 10 in. stems. "Truly a jewel found at rainbow's end."

1275—**Gypsy Jewels.** Dwarf Gigantea. A wide range of brilliant shades of orange, yellow, primrose, etc. Plants like Pot O'Gold pictured with giant flrs. and dwarf symmetrical habit.

GIANT CARNATION FLOWERED

Well-known, loosely ruffled, broad petaled flower form. Branching plants.

1301—**Indian Chief.** 2½ ft. A brilliant reddish-orange, deepest color in large flowered Marigolds.

1302—**Man in the Moon.** 3 ft. The nearest white yet produced. Broad, crisply ruffled, pale moon-yellow petals form 3-3½" Carnation-like blooms. Vigorous plants flower abundantly. **Pkt. 25c.**

1266—**Yellow Supreme.** Gorgeous full double. Primrose yellow flowers of broad petaled carnation type. Foliage odorless.

1258—**Mixed Carnation Flowered. Pkt. 10c; 25c.**

Extra Early, Extra Dwarf, Extra Flowers

1276—**Sunbrite.** 15 in. Brilliant, rich yellow 3" fully double flowers made up of crinkly, wax-like tightly packed petals, are freely borne on uniform little plants. 2-3 weeks earlier.

CHRYSANTHEMUM FLWD.

The fluffy ball-like flowers are made up of many finely cut individual florets intricately intertwined in true Chrysanthemum form. See picture of Mammoth Mum above typical of this type. They keep exceptionally well.

1269—**Mammoth Mum.** Largest and most beautiful of the Chrysanthemum (incurved) type yet produced. Bushy, erect 30 in. plants with long stemmed 4 in. lemon yellow flowers are colorful in the garden and wonderful for cutting.

1320A—**Orange Mum.** 30 in. Vivid, clear, rich orange 4" flowers with very curly petal tips. Vigorous Mammoth Mum counterpart. **Pkt. 25c.**

1278—**Primrose Mum.** 30 in. Loosely interwoven petals of soft primrose for 3½" blooms. **Pkt. 25c.**

1257—**Golden Mum.** 30" Glowing golden yellow flowers in true chrysanthemum-like form. **Pkt. 25c.**

1320—**Mammoth Mum Mixed.** Blend of above. **Pkt. 25c.**

1269A—**Glitters.** Early. 2½ ft. Bushy and erect. Chrysanthemum-like 3" and more across. Soft golden yellow. Blooms early and continues until frost. Blooms profusely on long stems. **Pkt. 25c.**

1270—**Extra Early Golden Crown.** 18 in. 2-3 weeks before regular strains, huge 3½-4" ball shaped, blooms with crinkly incurved petals open. **25c.**

1268—**Limelight.** The lightest in color of all Marigolds—very soft primrose yellow. Chrysanthemum like flowers 2¾ in. across are borne on long stems of a vigorous 2 ft. plant.

1273—**TALL Chrysanthemum Flwd. Mixed. 10c; 25c.**

DWARF DOUBLE FRENCH

MARIGOLDS. Very easy to grow, sow them where you want a border. They bloom in 10 weeks from seed and make neat beds or borders full of color all summer until frost. They bloom best in poor soil. For most flowers, grow French in poor soil.

1287—**Sunkist.** 6-10 in. tall. Bright orange.

1283—**Butterball.** 6-10 in. Bright canary yellow flowers bloom from early summer until frost. Dwarf, uniform; fine for borders.

Brightest, Biggest French Marigold

1282A—**Color Magic.** Pure brilliant non-fading red, bright yellow and bicolor combinations on the same plant. Flowers 2" across of distinct fully double form. 12" ht. **Pkt. 15c; 25c; ⅛ oz. 85c.**

1288—**Firetail.** 12" Entirely different. Flame-like reddish-scarlet markings dart up through the wax-like golden orange petals. Extra early, it produces a bountiful supply of blooms. **Pkt. 25c.**

1279A—**Gold Laced.** 9 in. Mahogany, each petal edged with brilliant yellow. Beautiful. **25c.**

An Important New Double French Type

1295—**Parisian Hybrids.** 12 in. Distinct and new with all colors, hues and tones known to Marigolds from pale yellow to deepest coppery red. They vary from solid colors to every conceivable variation in blotched, striped and mottled. Tightly packed, extra large 2-2½" blooms are freely produced on trim, uniform 12" plants. Begin to bloom early, continue to frost. **25c.**

1313—**Extra Early Primrose Gem.** Neat 9" plants. Fully double, tightly packed 2" blooms of rich primrose-yellow. Very early, prolific. **25c.**

1309—**Spry.** 9" high, 12" spread. 1½" flrs., bright yellow crested center, mahogany-red guard petals.

1309A—**Giant Spry.** Flowers twice the size, plants same height, twice the spread of Spry. **Pkt. 25c.**

1285—**Rusty Red.** (Fandango) Brightest red 2" flrs. brighter, more generous than Scarlet Glow. **25¢.**

1285A—**Tangerine.** 15". 2" full dble. Tangerine orange. Early, choice color.

1308—**Red And Gold Hybrids.** Hybrid cross between African and French types. Produces a gorgeous display of 2½ in. brilliant flrs. **Pkt. 25c.**

1281—**DWARF EARLY FRENCH DOUBLE MIX.**

PETITE MARIGOLDS ALL-AMERICA SELECTION **1958**

Description and color picture page 13.

DWARF SINGLE FRENCH

New varieties—larger, earlier, with more flowers.

1315—**Naughty Marietta.** 12 in. 2-2½ inch flrs. are golden yellow with mahogany base.

1297—**Mixture of All French Marigolds. 10c; 25c.**

THE LATEST IN MARIGOLDS

1322—**GOLDEN TRUMPET.** Something entirely new in Marigolds—believe it or not. A product of artificially changing Chromosome values. 3 in. Flowers are pure yellow—the four rows of outer petals are bell shaped and stand out individually. The center is tightly crested. **Pkt. 25c.**

1307A—**TREASURE CHEST of Marigolds.** A striking brilliant blend of African and large Chrysanthemum Flowered types with wide range of color and bloom forms.

A GOLDEN SHOWER

Mexican or Signet Marigolds

Unexcelled for borders or edging. 6 in. Compact, dense, rounded, free flowering plants with fine, lacy foliage, ⅔ in. single, 5-petaled flowers with deeper centers. Foliage has a pleasant lemon-like odor. Very attractive.

1311A—**Lulu.** Bright canary yellow.

1312—**Mixed Colors.**

MINIATURE AFRICAN

Extra Dwarf Double Odorless—6 in.

1289—**Cupid.** 6 in. Very dwarf and compact. Large (2½ in.) primrose yellow, chrysanthemum-like flowers completely cover the plant.

1290A—**Cupid Golden.** New Rich golden color. **25¢.**

1290—**Cupid Orange.** New brilliant orange. **25c.**

1289A—**Cupid Mixed.** 6 in. Like Cupid above but in shades of light yellow, golden and orange. **Pkt. 25c.**

Marigold Cupid

1303A—**Nearest to White Mixed.** New, as yet unnamed Chrysanthemum, Peony and Carnation Flwd. types in the palest yellow shades yet obtained. **Pkt. 25c.**

PYGMY Miniature Marigolds

Compact little 8" domes covered with full double 1½" brightly colored flowers. For edging, low borders, beds.

1314—**Yellow Pygmy.** 8 in. (1940 Bronze Medal.) Lovely lemon yellow.

1314A—**Lemondrop.** 9" plants bloom earlier, larger canary yellow full double flrs. Should replace Yellow Pygmy. **Pkt. 25c.**

1318—**Pygmy Primrose.** 6 in. Profuse, very early. 1½" ruffled primrose yellow flowers with red base. **Pkt. 25c.**

1255—**Fireglow.** 6". Bright mahogany-scarlet, gold center. **Pkt. 25c.**

1256—**Helen Chapman.** Rich gold, red flecked at petal base. **Pkt. 25c.**

1317—**Pygmy Blend** of above. **Pkt. 25c.**

All Seed (Not priced in description): Pkt. 15c; 15 for $2.00; Giant Pkt. 25c; 9 for $2.00. Buy Direct from Park.

Summer Color

Here's a Page of Heat Loving

Easy to grow flowers you can sow where you want them.

FAIRY WISH BONE FLOWER
Grants a Gardener's Every Wish
TORENIA. 1 ft. So versatile. As a bed or border, blooms June 'til frost in sun or shade. Potted, it blooms year round. Prolific, bright, bushy, easy, heat loving. **Pkt. 15c or 25c in: 2028—Fournieri,** blue & gold, 2027—**White,** 2029—**Mixed.**

SOUTHERN STAR
Sky Blue Silvered with Star Dust.
1906—OXYPETALUM Coeruleum. 15 in. Sow where you want it in April for bloom June to Oct. Pot for indoor winter bloom. Easy, heat loving. **Pkt. 15c; Gt. Pkt. 25c.**

"Tinkerbell's Petticoat"

We Proudly Present
PARK'S Double Morning Glory Mixed
1047A—"Tinkerbell's Petticoat"
Full double flowers in Carnation reminder—(in shape like the petticoat filled fairy's frock, and as varied in color) dance through the foliage. They are very freely borne on husky quick growing vines. 75% full double. You'll thrill to the praise of your friends, the sheer beauty of your trellis or fence, as "Tinkerbell" flits through its covering of Emerald foliage. **Pkt. 25c; 50c; 1/4 oz. $1.00.**

Powder Puffs

257—ASTER Powderpuffs Mixed Colors
Fully double 3" flowers on long stems cover the top of strictly up-right 20" plants in such abundance that bouquets for home decoration may be removed without harming a garden showpiece, though each plant is a bouquet in itself. These refreshing, cooling blooms laugh at the heat of early August. All colors mixed. **Pkt. 25c; 1/8 oz. $1.25.**

Fashion Flower ALL-AMERICA SELECTION **1958 Winner**
PETITE MARIGOLDS An Entirely New Class
The Ideal Edging Plant—Or Colorful Ground Cover
Ultra Dwarf, Exactly Uniform, Earliest, Sheets of Bloom
Compact, neat mounds 6" tall, 10" wide, hide themselves in sheets of bloom. Beginning earlier than any other Marigold, they produce myriad all double flowers on dwarfest plants over a long season, even where summers are short, conditions adverse. Simply sow the seeds where you want brilliant color, they're easily grown the country over.
1262—Petite Gold. Golden Yellow.
1263—Petite Harmony. Deep Mahogany red collar, gold crest.
1267—Petite Orange. Bright glowing orange.
1277—Petite Yellow. Clear, strong yellow. One of the most beautiful of Marigolds, tho it was not ready and so was not entered in the All America trials with above three.
1265—Petite Mixed. A blend of the above four.
Petite Prices. Pkt. 25c; All Five for $1.00; 1/8 oz. $2.00.

498A—New Giant PAMPAS PLUME Celosia
Mixed. Thrives on hot weather. **Pkt. 25c; 3 pkts. 65c**
492—GOLDEN FLEECE Pampas Plume Celosia. Center of picture above. **Pkt. 25c.**

ALL-AMERICA SELECTION

A velvet crown of lustrous bright red with scarlet highlights tops the bright green 18-20 inch plant. Ideal for bedding, cut flowers or dried for winter everlastings. Heat loving, long flowering, easy to grow. **Pkt. 25c; 1/32 oz. $1.**
508—Rainbow Mixture. 15 in. Beautiful varied bright. **Pkt. 25c.**

2227A-Zinnia Peppermint Stick
A Smash Hit. One look will tell you why. About 70% of the 3" flowers are boldly striped in widely varying vivid colors. Easy to grow, heat loving 26" plants. **Pkt. 25c; 1/8 oz. $1.**

2228—ORTHO POLKA
Zinnia
The Dahlia Flowered Peppermint Stick.
Pkt. 25c; 1/8 oz. $1.

An Epic in Plant Breeding Brings
Stocks' tender beauty, luscious perfume to everyone, everywhere.
1933—TRYSOMIC 7 WEEK STOCK Blend
will produce bloom where others fail, even in the warmer areas. Extremely early (7 Weeks). 85% double, brilliant color range. Our choice as one of the most important developments of this decade. **Pkt. (35 seeds) 25c; 80 seeds 50c; 175 seeds $1.00.**

Genuine F1 HYBRID SNAPDRAGONS

Bred especially for the Florist—Best for the Home Gardener Too.
Our comparative outdoor trials showed marked differences in favor of the Hybrids: 1-2 weeks earlier flowering, more flowers with better spikes, brighter, non-fading colors, better straighter stems, even, uniform growth and no rust. For beds, borders, cutting or for greenhouse forcing, these are TOPS.
145A—Lavender Lady. Unquestionably the finest lavender Snap.
144A—Golden Spike. A rich deep golden yellow. Long tapering spikes.
147A—Navajo. The best and brightest red Snapdragon ever produced.
148A—Pink Ice. A bright medium rose with nearly white lips. Outstanding.
149A—Snowman. A topnotch pure white. Long graceful spikes, hard clean stems.
Prices of separate varieties Hybrid Snaps above: Each: **30 seeds 25c; 100 seeds 60c; 200 seeds $1.00.** COLLECTION 04—One of each above. 5—**25c Pkts. for $1.00.**
150A—HIT PARADE. A formula mixture of Genuine **F1 Hybrids** especially adapted to bedding conditions. This is the finest Snapdragon Mixture ever offered. **Pkt. 50 seeds 25c; 3 Pkts. 65c; 250 seeds $1.00; 1/64 oz. $3.50.**

Everything Grows Better in

JIFFY POTS Plant growing Containers for Sturdier, Greener, More Rapid Growth
Inexpensive, light weight, easy to handle, need less watering. Roots grow thru the walls—**Just Plant "Pot and All".** The plants keep right on growing with no set back. Plant is actually fed by the pot. Long lasting, they may be used for all normal potting jobs. **ALL PRICES POSTPAID. 2¼" size: 100 for $2.50; 500 for $10.00; 1000 for $17.50. 3" size: 100 for $3.95; 500 for $17.50; 1000 for $30.00.**

Park's "Sure-Fire" Seed Starter Kit
For Quick, Easy, Certain RESULTS—Even with the most difficult seeds. All the materials and containers we use ourselves, with complete instructions.
YOU GET
Six 7½x5½" Jiffy Seed Flats.$1.00
Milled Sphagnum Moss..... 1.00
and plant food
Heating Cable 1.00
to give bottom heat—very important
12 Labels, 1 Pencil ..... .35
50 Jiffy Pots 2¼" size..... 1.45
Gardener's Handbook
Complete Directions **Total $4.80**
ENTIRE KIT ....ONLY $3.95

Just Sow where you want them—Quick and Easy, Long Blooming.
662—DAHLIA W-F DWARF HYBRIDS. hhp. 15 in. you'll thrill to its beauty, marvel at how easily grown it is. 80 days after sowing you'll be cutting blooms for your table or admiring a lovely compact garden border. They bloom right through the heat of summer, never daunted until frost cuts them down. Early, very nearly all double, 4" flowers. **SEED: Pkt. 25c; ⅛ oz. $1.00. TUBERS:** Mixed colors only. **3 for $1.00; 7 for $2.00; 21 for $5.50.**

ALL-AMERICA SELECTION **Light Your Garden with this Winning Star**
1673—TWINKLE. First & Only Really Dwarf Star Shaped Phlox. Only 6" high, yet covered with flowers as large as the old 18" type, it provides a full mixture of attractive colors. Easy to grow. **Pkt. 25c; 50c; 1/16 oz. $1.25.**

GIANT PANSIES

A PARK SPECIALTY

Pansies are well and favorably known, so that a description of their exquisite beauty, and usefulness in the garden is unnecessary. They are simply indispensable, and if we were to name a half dozen of our best seedling flowers, the Pansy would be one of them. There is, however, much difference in the strains, some being greatly superior in vigor and free-blooming quality to other plants as well as the great size, form, variety, and richness of colors and variations. We are pleased to say that the seeds we offer are from Pansy specialists, all of the new crop, and cannot be surpassed in quality, regardless of claim or price.

1495A—ROGGLI'S GENUINE ORIGINAL SWISS GIANT PANSIES MIXED.

Do not confuse this with the Swiss strain offered below which is several generations removed from the original. Seeds we offer here are direct from Mr. Roggli, the Swiss Originator of this world renowned strain. Since it was originally offered it has become the standard others attempt to attain, but the Roggli's have continued to improve it and it is still the finest to be had in the world today. Huge flowers are produced on long erect stems. The color range is superb. There is a tendency toward the handsome deeper tones of red and blue, but it is well balanced with lighter yellows, whites, light blues. **60 seeds 25c; 300 seeds $1.00; 1/32 oz. (about 800 seeds) $2.00; 1/16 oz. $3.00; ⅛ oz. $5.00; ¼ oz. $9.00; oz. $27.00.**

Blooms at top and left are from Genuine Original Swiss Giants

Bloom at right is from Engelman's Giants

The Largest and Finest of All Pansies

We offer ORIGINATOR'S Seeds of the FOUR FINEST PANSY STRAINS in the World.

Roggli's Swiss Giants for color and size
Engelman's Giants for heat resistance
Ellis' Oregon Giants finest ruffled flowers
Steele's Jumbo Mixed early bloom
1479—A Blended Mixture of 4 strains above. **Pkt. 25c; 400 seeds $1.00. ⅛ oz. $4.00.**

1495—PARK'S SUPER SWISS GIANT PANSIES

Here's our finest, most complete Swiss blend. Enormous flowers of Swiss type, rounded and marked to perfection with heavy (Weather-proof) texture. Best of all is the remarkable color range which contains many new Pansy colors. Blended by formula from the very finest strain produced by each of 3 Pansy specialists, with some Roggli's Original added. **Pkt. 15c; 200 seeds 25c; 1/32 oz. 75c; 1/16 oz. $1.35; ⅛ oz. $2.00; ¼ oz. $3.50; ½ oz. $6.00; 1 oz. $11.00.**

IMPROVED SWISS GIANTS

Most popular of the Giant Pansies, this group is enthusiastically admired for its exquisite colors and huge size. Color tendency is toward the handsome deeper tones, well balanced by yellows, whites and light blues. 1473—**Superb Mixture.** Pkt. 10c; Giant Pkt. 25c; 1/32 oz. 50c; 1/16 oz. 95c; ¼ oz. $3.00; oz. $10.00.

SWISS GIANT COLORS

Pkt. 15c; Giant Pkt. 25c.

1465—**Alpenglow.** Cardinal shades.

1466—**Berna.** Dark Violet Blue.

1466A—**Jet Black.** 80% true black during Spring. Blackest of flowers, typical Swiss size. **25c.**

1467—**Coronation Gold.** Canary yellow, lower petals flushed golden orange, slightly ruffled.

1468—**Fire Beacon.** Brick red.

1469—**Lake of Thun.** Thuner Sea blue.

1493—**Red Wing.** Striking red and yellow bi-color.

1471—**White.** Pure white.

1472—**Yellow Master.** Pure yellow.

1496—Swiss Giant Orange.

Color is vivid orange, the upper petals with a halo of gold, lower petal deep orange. **Pkt. 25c.**

1497—Giant Raspberry Rose.

An entirely new color in the Swiss Giant Strain. A lovely tint of pink, best described as Raspberry Rose. It has a suggestion of a lighter tone on the edges and a velvety blotch in a deeper tone. Outstanding, new. **Pkt. 25c; 3 pkts. 65c.**

1485—**Color Carnival.** Superb American grown F_2 Hybrid Swiss Giant strain rivals Roggli's Original. Vigorous, stronger growing, husky plants produce more and larger flowers in a magnificent color range. **75 seeds 25c; 375 s. $1.00; 1/16 oz. $2.25.**

1482—Engelman's Giants.

Seeds we offer are direct from Mr. Engelman. This strain is particularly noted for its heavy texture and very strong stems which enable it to hold up better during hot weather than any other strain. Flowers are of giant proportions and the color range is complete tending toward the brighter colors, many being penciled or veined giving a striking and different effect. **50 seeds 15c; 100 seeds 25c; 1/32 oz. $1.00; 1/16 oz. $1.75.**

1484—Steele's Jumbo Mixed.

Field plants producing flowers up to 5 inches in diameter. Many new and unique colors—pastel pinks, apricots, yellows, blues, brass tones, copper bronze, purple, red in various combinations and self colors. Fully two weeks earlier than other strains. **Pkt. 25c; 1/64 oz. 75c; 1/32 oz. $1.40; 1/16 oz. $2.25; ⅛ oz. $4.25; ¼ oz. $7.25; oz. $17.75.**

1492—**Jumbo Sunset.** A mixture of the bright exciting colors of the setting sun. Shades and hues that shout for attention. Giant flowered, early blooming. A sensation anywhere. **Pkt. 25c; 65c.**

1477A—**Moon Moth.** Immense pure white. **25c.**

1474A—**Jumbo Pay Dirt.** Largest golden yellow ever produced. Resists summer heat. **Pkt. 25c.**

1494—**Masquerade.** F_2 Hybrid Mixture. An F_2 Hybrid version of the famous Jumbo type, and superior to it in vigor and color variation. **75 seeds 25c; 375 s. $1.00; 1/32 oz. $1.75.**

RUFFLED OR FRILLED

1487—The Oregon Giants.

Originated and grown for us by Mrs. Merton G. Ellis in Oregon, this is by far the finest American strain of Giant Ruffled Pansies. The color range is superb, well balanced and complete. The flowers are very heavy textured 3½-4½ in. in diam. and heavily ruffled. We highly recommend this as the best ruffled Pansy in existence. **100 seeds 25c; 500 seeds $1.00; 1/16 oz. $1.75.**

1470—**Clear Crystals.** Pictured back cover.

SWEET SCENTED PANSIES

1499—**READ'S NEW CENTURY SCENTED.** Introducing an entirely new strain from England, in which has been developed an exquisite scent and color range which baffles description. Includes many new colors. Blooms 4½ in in diam. have been recorded, while 3½ in. is average. Petals are stiff and fleshy enabling the flowers to keep well even when buffeted by wind and rain. Originator's seeds. **Pkt. 15 seeds 25c; 40 seeds 50c; 100 seeds $1.00.**

1498—Butterfly Hybrids.

Something really different in Pansies. A strain mainly of pastel character in shades of pink, rose, apricot, buff, orchid, pale gold, coral and flesh. The form is unbelievably ruffled, fluted and marked with sun rays and blotches of butterfly sheen metallic jewel tones. **Pkt. 25c; 1/32 oz. $1.00.**

1488—Park's Exhibition Giant Art Shades

Developed for all the best qualities of early, huge, long stemmed splendid textured flowers with particular selection of art and pastel shades. **Pkt. 15c; Giant Pkt. 25c; 1/32 oz. 75c.**

1492A—"FELIX" - "The Cat's Whiskers."

Well ruffled flowers of good size. Colors are rich and unusual—including purple, apricot and wine shades together with pastel bronzes and smoky tones difficult to describe. Each flower is marked with dark "whiskers" which characterize this strain, and over-all effect is indeed striking. **Pkt. 25c; 1/32 oz. $1.00; ⅛ oz. $3.00.**

1486—**LARGEST PANSIES GROWN. Maple Leaf Giants.** Maple-like leaves. **Pkt. 25c.**

1489—**MASTERPIECE, MIXED.** Crinkled and ruffled blooms of such great substance as to appear double. Colors mostly in richer deeper tones. **Pkt. 15c; Giant Pkt. 25c.**

GIANT WINTER BLOOMING PANSIES

These are unusually hardy and bloom very early in spring; indeed where winters are mild they bloom thruout the cold months, with a little protection, they bloom during the northern winters.

1483—**Ice Pansy.** (Hyemalis). Winter Flowering Early Giant. A complete mixture of colors.

1481—**DON'S WINTER FLOWERING. Pkt. 25c.**

1480—**Giant Forerunner.** Two weeks ahead of Ice Pansy and perpetual flowering, it produces profusely on even, compact plants larger flowers of blue, white and yellow **Mixed. Pkt. 25c.**

1481A—**CLIMBING PANSY.** Often several ft. in height. Extra long cutting stems. Wide color range. **Pkt. 25c. Limited supply.**

The Best SWEET PEAS

The Sweet Pea has all the good qualities of a perfect annual for general cultivation. It is easy of culture, growing in almost any soil and sunny situation, begins to bloom when small and, if freely cut, will continue for a long period. Flowers are rich and colorful, deliciously fragrant, and are freely borne on long stems. Excellent for cutting. CULTURAL DIRECTIONS pg. 10 "Gardener's Handbook."

Zvolanek's Multiflora Sweet Pea

How Good Can a Sweet Pea Get?

We feel that the fine varieties offered below are the best Sweet Peas grown today. They are the result of years of painstaking selection on the part of William Zvolanek, veteran California Sweet Pea breeder. These three types of multi-flowering Sweet Peas have terrific vigor which manifests itself in an abundance of extra long (18-20") pencil stems, each carrying 5-6 even up to 8 flowers instead of the usual 3 or 4; and in marked heat resistance.

Zvolanek's Early Multiflora.

Earliest to bloom, yet vigorous and heat resistant. Under proper culture yields the finest Sweet Peas it is possible to grow.
1969—**Light rose**, 1970—**Orange Cerise**, 1964A—**Mid blue.**
1964—**White**, 1963—**Christmas red**, 1963A—**Giant pink.**
1973—**Early Multiflora Mixed.** A complete, balanced blend of about 30 varieties in all Sweet Pea colors.

Zvolanek's Flori-bunda SPRING FLOWERING —Resists Heat.

Especially for outdoor planting, these bloom two weeks before the late type and are very strong in growth and heat resistance. Continue flowering a long time.
1990—**Flori-bunda Mixed.** Pink, lavender, purple, white, cream, rose, salmon, cerise, carmine, red, blue are all represented in this choice blend of colors.

Zvolanek's Plenti-flora (Late or Summer Flowering).

Growth is very strong and lush. Does well everywhere.
1967—**Plenti-flora Mixture.** We proudly present for the first time a complete full color range in this type.

Truly the Pot of Gold at Rainbow's End
The color, experts thought, could not be created.
We're Proud to Present: THE FIRST YELLOW SWEETPEA

1968—**Sulphur Yellow.** Zvolanek's Plenti-flora. Deepest cream or light sulphur yellow.

PRICES ALL SWEET PEAS ABOVE: 50 seeds 25c; 250 seeds $1.00; oz. $1.50.

Wonderful for beds, borders, and pots.

1961—LITTLE SWEETHEARTS MIXED. mounds 8" high, 8" wide. Large ruffled, Spencer-flowers in colors ranging from cream to crimson. 14 years in creation. One of the most popular flowers we offer. **15 seeds 25c; 40 seeds 50c; 100 seeds $1.00; 300 seeds $2.50; oz. $3.00.**

Sweethearts now in Separate Colors too.

1980—**Boy Blue**, clear mid-blue.
1981—**Caprice**, red-maroon.
1987—**Coquette**, red-rose. New for 1957.
1982—**Heidi**, bright rose.
1983—**Pansy Face**, pink and white bi-color.
1984—**Pollyanna**, deep cream.
1985—**Sinbad**, navy blue.
1986—**Snow White**, pure white. New for 1957.

Price any separate color above: **20 seeds 50c; 50 seeds $1.00; 150 seeds $2.50.**

GIANT STANDARD SPENCER SWEET PEAS

This well known type blooms later than the Christmas Spencers, but is more vigorous, withstands heat so remains in bloom later into the summer. The large, waved flowers are borne on long sturdy stems.

1995—**SPECIAL MIXTURE GIANT SPENCERS**
A carefully blended mixture of well balanced colors of all the latest and most desirable named varieties. **Pkt. 10c; Gt. Pkt. 25c; 1 oz. 50c; ¼ lb. $1.50; ½ lb. $2.75.**

1979—**BUTTERFLY HYBRIDS. (Unwin's Stripes).** Maroon, carmine, red, lavender and apricot colors striped and variegated on a cream base. **Pkt. 25.**

1999—RUFFLED & FRILLED

A specially prepared blend of all the best ruffled and frilled varieties in complete well balanced mixture. **Pkt. 15c; ½ oz. 35c; oz. 65c; ¼ lb. $2.00.**

1998—**OLD FASHIONED SWEET SCENTED.** All colors mixed. More fragrant than the modern types. **Pkt. 15c; 25c; oz. 45c.**

1977—EARLY FLOWERING

(Christmas Spencer) Flowering a month earlier than Giant Spencers, with large waved flowers, on long stems. Recommended where spring is late, for greenhouse culture, for winter bloom outdoors in the deep south.
Choice named varieties blended to give a balanced color collection. **Pkt. 15c; 25c; ½ oz. 40c; oz. 75c; ¼ lb. $2.25.**

1996—**CUPID SPENCER.** 6 in. **Complete Special Mixture. Pkt. 25c; ¼ oz. 60c.**

1972—**ALL SEASON MIXTURE.** A blend of Christmas Spencer, Cuthbertson's, Standard Spencers. For bloom early to late. **Pkt. 15c; 25c; oz. 65c; ¼ lb. $2.00.**

Are Sweet Peas Hard to Grow in Your Climate?—Here's The Answer.

NEW HEAT RESISTANT SWEET PEAS

CUTHBERTSON'S STRAIN

Flowers in Hot Weather

Not only do they continue blooming long after hot weather has come and other sweet peas have died, but they begin blooming two weeks ahead of the Standard Spencers. The flowers are of the true Spencer Orchid Flowering type with long stems and wavy petals. Large and deliciously fragrant, they are produced in great quantity on plants of exceptional vigor. The colors are bright and clear. If you grow only one strain of Sweet Peas this is the most practical.

2003—**Carol**, Clear Pink; 2004—**Jimmy**, Scarlet; 2005—**Janet**, Pure White; 2006—**Frank G**, Lavender; 2007—**Tommy**, Mid Blue; 1992—**William**, White with Pink picoteed edge. **Pkt. 15c; 25c; 1 oz. 85c.**

2002—**CUTHBERTSON'S HEAT RESISTANT SPRING FLOWERING BLENDED MIXTURE.** A balanced blend containing the above varieties and all other named varieties in this class to give a most complete color range. **Pkt. 15c; Large Pkt. 25c; ½ oz. 35c; oz. 60c; ¼ lb. $2.00.**

1962—**NEW GIANT HEAT RESISTANT SWEET PEAS MIXED.**
In originator's tests these, Giant Spencers, Earlies and Cuthbertson's were given identical care. These produced long stemmed flowers abundantly thru July into August, long after the others failed. Won't you try them? **Pkt. 25c; ½ oz. 85c; oz. $1.50.**

CUTHBERTSON'S Heat Resistant Sweet Peas

A Handsome Blooming Shrub

2481—**THE RARE FRANKLINIA Alatamaha.** hp. 12 ft. Leaves scarlet in late Fall. Wax white blossom cups 4 in. across in Autumn. 8 seeds 25c; **40 seeds $1.00;** 100 seeds $2.00.
Seedling plants 8-12". Each $1.30; 3 for $3.60.

FROSTPROOF ANNUALS

You can have cut flowers or blooming borders long after the first frosts by shearing back the plants before they set seed or by planting in late June. The following annuals are not killed by anything less than freezing weather.

Alyssum	Nierembergia
Centaurea	Pansies
Calendula	Scabiosa
Carnation	Snapdragons
Dianthus	Stocks
Eschscholtzia	Wallflower
Larkspur	Verbena
Petunia	Viola

Dear Sirs: July 29, 1957, Nevada, Mo.
Your Blue Lace petunias are magnificent. I had wonderful luck with your starter kit and hope to raise even more plants of my own next year.
Thank you. Mrs. G. B. Morrison

MERION BLUE GRASS, ZOYSIA Mixture for an easily cared for all year lawn. See Pg. 38. **$3.75 per lb.**

A GOOD GARDENING MAGAZINE will give you the "Know how" to grow top quality flowers and we feel that two of the best are "POPULAR GARDENING" and "FLOWER GROWER". We also like, for helpful ideas on better living, better farming "FARM JOURNAL" and "AMERICAN POULTRY JOURNAL." For general interest, "THE SATURDAY EVENING POST." Order direct from publishers on enclosed special order blank.

GIANT DELPHINIUMS

LATEST AND BEST

These are among the finest perennials. All are beautiful, hardy, and live and bloom freely for years. Prevailing colors are blue and violet with intermediate shades. Plant in good moist friable loam, with old manure mulching twice a year. Under the best conditions, the better Hybrid Delphiniums will attain 6 or 7 feet in height, with large flowers borne closely upon long spikes. Cropped to 6 inches after blooming in spring new stalks develop and bloom in fall.

GERMINATION NOTES: To improve germination, place seed between moist blotters and leave directly under freezing compartment in refrigerator for a week prior to planting. Then see directions in "Gardener's Handbook."

SPECIAL STRAINS

671—**BLACKMORE AND LANGDON STRAIN.** We have been able to secure this famous strain direct from the originators. Large, double mix.

670—**BELLAMOSUM Improved.** Clear, large, deep blue flowers, very uniform in color. Best strain.

674—**SAPPHIRE.** You'll treasure this "jewel" in your garden, arrange it fondly in your grandest vase. A shade lighter and brighter, florets are immense by Bellamosum. A golden bee accentuates the beauty of perfect blue color. **Pkt. 25c, New.**

673—**CLEVEDEN BEAUTY.** Lovely light blue. The finest strain of Belladonna on the market.

672—**CARDINALE.** Fine large-flowered brilliant scarlet. Very popular. **Pkt. 10c; 25c.**

676—**WREXHAM—HOLLYHOCK STRAIN**
The 6-ft. plants have tall graceful spire-shaped spikes of huge florets in a blend of most beautiful shades. **Finest mix.** colors, blues and pastels.

NUDICAULE. The perennial red Larkspur, 2 ft. Flowers are longspurred and mostly bicolors.

702—**Scarlet** with yellow spurs; 703—**Mixed.** Rather difficult.

700A—**ZALIL** (Sulphureum) The Yellow Delphinium, hp. 2 ft. 1 in. firs. Primrose yellow. **25c.**

675A—**DELPHINIUM All Types Perennial Mixed. Pkt. 10c; 25c; 1/16 oz. $1.00.**

THESE BLOOM FIRST SEASON

CHINESE LARGE-FLOWERED. hp, 2 ft. Long racemes of showy flowers. 677—**BLUE;** 678—**WHITE;** 679—**MIXED.**

668—**IMPROVED MIXED.** Larger flowers, a little taller and stronger growing. **Pkt. 25c.**

696—**DWARF BLUE MIRROR.** 12 in.(New)Large navy blue spurless flowers opening upward. **Pkt. 25c.**

GIANT PACIFIC HYBRIDS

A remarkable new strain. The well-formed symmetrically-shaped huge flowers, 3 in. across are 95% double and mildew resistant.

684—*Astolot Series.
Introducing a combination of novel shades ranging from pale blush through all shades of lilac-pink to deep raspberry rose, with large brown, fawn and black bees for contrast. Originators seeds only. **Pkt. 25c; large pkt. 65c.**

684A—**CROSS POLLINATED ASTOLOT.** Hand crosses of the finest plants. **40 seeds 65c; 100 s. $1.50.**

680—Black Knight Series.
Dark violet with velvety texture.

682—Bluejay Series.
Clear medium intense blue with dark bee.

685—*Galahad Series.
Absolutely the finest pure white delphinium.

681—*Blue Bird Series.
Clear medium blue with white bee.

686—*Guinevere Series.
Lovely light lavender pink with white bee.

687—*King Arthur Series.
Brilliant royal violet with large white bee.

669—Percival Series.
A striking pure white with black bee. **Pkt. 25c.**

692—*Summer Skies Series.
Strong branching plants with huge flowers of clearest light blue. Dark bee.

691—*Round Table Series.
The best mixture of all the finest colors of the Giant Pacific Hybrid Strains.

694—**GIANT PACIFIC HYBRIDS (Mixed).** A complete mixture of every shade and tone.

ORIGINATOR'S SEEDS.

Because the originator's seed has proven superior to any other, we are offering both the originator's and seed grown from the originator's stock **in the varieties listed above. PLEASE SPECIFY** "Originator's" or "Grown from Originator's".

PRICES: Originator's seeds: Pkt. 25c; Large Pkt. 65c; 1/16 oz. $2.00
Grown from Originator's: Pkt. 15c; Giant Pkt. 25c; 1/16 oz. $1.00

689—**CROSS POLLINATED HYBRID ROUND TABLE SERIES.** Direct from Vetterle & Reinelt, originators. These are hand pollinated seeds from the finest plants. About 300 crosses were used combining all the newest color developments. **15 seeds 25c; 150 seeds $1.25.**

072—**One 25c pkt. each kind starred (*) above $1.50.**

Delphinium Pacific Giants GALAHAD

Park's IMPROVED DOUBLE LARKSPUR

These are beautiful annuals for garden decoration or for cutting. The flowers are exquisite in texture and color, are free and long-blooming, borne on long spikes. The plants are of easy culture and will grow in almost any sunny bed. Sown in Autumn they bloom well during Spring and Summer; sown in Spring they bloom in Summer and Autumn. Sow where plants are to bloom and thin. We offer only choice seeds of best varieties with a wealth of new colors, longer flowering spikes and full double florets.

1110—Larkspur Giant Imperial Pink Perfection

NEW GIANT IMPERIAL

The Giant Imperial Larkspurs, 4-5 ft.; with base branching, upright growth and long delphinium-like spikes of double, closely spaced florets, are marvelous in beauty.

•1099—***BLUE BELL.** Light azure blue.

1104—***DAZZLER.** Rich scarlet shaded cinnabar. A pleasing different and worthwhile color.

1106—**LILAC KING.** Lilac lavender.

1110—***PINK PERFECTION.** A luscious shade of light pink and salmon blend. Magnificent.

1112—**ROSE KING.** Huge, rich, deep rose.

1114—**WHITE KING.** Flowers glistening pure white with rounded petals; the florets are extremely large fully double, evenly and closely spaced upon fine cutting spikes. **Early.**

1115—**SPECIAL IMPERIAL GIANT MIXTURE. Pkt. 10c; 25c; ⅛ oz. 45c; ¼ oz. 75c; oz. $2.50.**

TALLEST OF ALL

1119A—**SUPER MAJESTIC MIXED.** 6 ft. All Larkspur colors are represented in this new extra tall vigorous strain. **Pkt. 25c; ¼ oz. $1.00.**

1020—**GIANT STEEPLECHASE MIXED. Heat Resistant.** Spring and summer flowering, they have big double flowers on long, strong spikes. Height 4-5 ft., colors vary slightly in bloom time. **Pkt. 25c.**

THE NEW LARKSPUR SUPREME

Entirely new, of Giant Imperial Type with stronger growth, 20% longer stems, more fully double florets, broader petals, closely spaced on 5 ft. stems.

•1125—**RICH Violet Purple.** •1128—**PURE deep rose.**
1123—**CLEAR Light Blue.** •1129—**TRUE Salmon.**
1127—**CLEAR Rose Pink.** 1108—**PUREST White.**
Above colors: Pkt. 25c; One of each $1.25.

1124—**SUPREME MIXED. Pkt. 25c; ¼ oz. 85c.**

Follow the dot (•) for the best Larkspur variety in each color.

LARGEST DELPHINIUM-LIKE FLORETS

LARKSPUR REGAL STRAIN. All the desirable qualities of the Giant Imperials plus the largest of all Delphinium-like florets evenly spaced on long fat spikes, more height, more shatter-resistance, clear colors: **Pkt. 25c; All 6 colors $1.25.**

•1093—**Regal Pure White;** •1107—**Regal Brilliant Pink.**
•1105—**Regal Rich Rose;** 1103—**Regal Dark Blue.**
1102—**Regal Light Blue;** •1103A—**Regal Salmon Rose.**
1094—**Regal Complete Mix. Pkt. 25c; ¼ oz. $1.00.**

BEST LARKSPURS in the WORLD

1092—**REGAL AND SUPREME BLEND.** Some colors in each of these two magnificent strains excel, so we have blended the best colors from each to produce the finest Larkspur Mixture offered anywhere in the world. **Pkt. 25c; 3 pkts. 65c; ¼ oz. $1.00; oz. $3.**

AQUILEGIA or COLUMBINE Queen of Flowers

HARDY PERENNIAL

Aquilegia Longissima

174—Aquilegia Double Flowered

Grace, color, sheer beauty of form.

Red, yellow, pink, blue, white: long spurred and spurless, which do you want?

Hp. Choice cut flowers, borne on strong wiry stems in profusion during spring and early summer. The foliage is airy and graceful, delightful in the border. One of the most easily grown perennials, very dependable and long lived. One year old plants may be forced for winter bloom in the greenhouse. Seed sown inside in early spring will usually bloom in fall the first season. Likes partial shade.

COLUMBINE CULTURE: This subject is treated fully on pg. 12 of "The Gardener's Handbook" sent free on request. Seed may be sown in frames in spring, early summer or fall. Germination takes about 4 weeks, but the seed is very dependable and almost every one planted will come up, if the bed is kept moist. Like a cool, moist, partly shaded location.

159—Akitensis. 12 in. Big uptilted blossoms soft blue, olive markings, white tips. **25c.**

156—Alpina, 18 in. Dwarf, deep blue.

157—Blue Shades. Huge flowers on plants 3 ft. high. The finest strain in existence. Bred and perfected by Mr. John Waller. **Pkt. 25c;**

158—Californica Hybrida. 3 ft. Rare tri-color. Petals orange, long carmine spurs, canary yellow corolla. Attractive, striking.

160—Chrysantha, 2 ft. Attractive rich yellow.

161—Clematiflora (New Spurless Columbine). Medium height, compact, free flowering; large open Clematis-shaped flowers in delicate colors.

162—Coerulea, Rocky Mountain Columbine, 2 ft. Sky blue, white corolla. One of our best.

163—Crimson Star, 2 ft. Petals striking crimson with white centers and blooms 3 in. and more across. Brilliant. Blooms May-June. Hardy. **25c.**

172—Glandulosa vera. 1½ ft. A rare dwarf plant for the border with extra large flowers to 3" across of lovely sky blue with white corolla and much recurved spurs. A conversation piece. **Pkt. 25c.**

165—Longissima. Noted for unusually long slender spurs, 4-5 in. long, giving the pale yellow flrs. an exceptionally graceful effect. From Northern Mexico, likes hot dry places. June flr.

165A—Longissima Hybrids. A variety of lovely colors in this extra long spurred class. **25c.**

164A—Lowdham Strain. Large long spurred blooms in soft pastels and deeper color tones of pink, lavender, yellow and red. **Pkt. 25c.**

169—McKana Giant Hybrids. All America Winner. Trials showed it superior with larger flowers, longer spurs and much richer, more beautiful colors than comparison strains. **Pkt. 25c.**

166A—Park's Long Spurred Champion Mixture. 3 ft. A masterpiece in Columbine containing many unique colors. Large flowered. **Pkt. 25c; 1/16 oz. $1.**

Aquilegia—Mrs. Scott Elliott's Hybrids

167—Mrs. Scott Elliott's Hybrids. Long Spurred. 3 ft. Large long spurred flowers in splendid colors ranging thru shades of blue, purple, pink, yellow, red, orchid, lavender. Soft pastels predominate. Fine for cutting or garden decoration. Most popular. **Pkt. 10c; 25c; 1/16 oz. 70c; ⅛ oz. $1.00.**

162A—Double Long Spurred Mixed. Beautiful full double flowers with long graceful spurs and full color range. Scott Elliot counterpart. **25c.**

168—Nana Alba. A choice 10" rock plant bearing milk white flowers of rare beauty.

170—Pink Shades. Delicate pink, long spurs. **25c.**

178—Skinneri. 3 ft. Yellow, 2" red spurs.

173—Snow Queen or Silver Queen. 2 ft. Beautiful silver white tinged cream at throat. Fragrant flowers in May and June. Best white. **Pkt. 25c.**

174—Double Flowered Mixture. 2 ft. Comes in many forms and colors. Surprising and delightful.

176—PARK'S SPECIAL Complete Mixture, all varieties. Pkt. 10c; 25c; ⅛ oz. $1.00.

SELECTING AND SOWING

If you wish seeds to sow in a garden bed or to present to children, or if you have had but little experience in raising flowers from seeds, select such flowers as Alyssum, Aster, Balsams, Cosmos, Calendula, Candytuft, Oriental Pinks, Gaillardia, Helianthus, Marigold, Mignonette, Bedding Petunia, Pansy, Phlox, Ricinus, Scabiosa, Nasturtium, Valerian, Verbena and Zinnia; for vines get Coboea, Cypress, Dolichos, Gourds, Morning Glory, Thunbergia. Even in sowing these it is well to prepare the bed carefully in a sunny exposure; place a low board frame around it and after sowing, water and cover with a newspaper until plants appear. If you sow seeds in the open with full exposure to rain, wind and sun, you should not complain if few of the seeds become plants.

TO INSURE SUCCESS. Many failures with seeds are due to lack of knowledge of the time required by the seeds to germinate. Study the table on pages 45 and 46 to avoid failures from this cause. Follow instructions in the "Gardener's Handbook."

OUR CUSTOMERS SPEAK

Every year we receive hundreds of letters telling us of the joy gardening brings, and praising our seeds. We wish to thank each of you for this interest shown, and assure you that we shall do our best to continue to merit your praise.

Dear Mr. Park: May 28, 1957, Schenectady, N. Y. Hurrah for the Park Seed Company, the Park Seed Starter Set (and my light green thumb). In 7 days' time seedlings are some 4" high, growing like mad. They germinated in less than 24 hours. We are all impressed. *Mrs. Porter Dobbins*

Gentlemen: April 9, 1957, Fountain, N. C. My whole family was greatly surprised at the promptness of your delivery. I never dreamed that an order could be filled so quickly and precisely. A customer *Mrs. Franklin Webb*

Dear Sir: Spring, 1957, San Mateo, Calif. Thank you for sending such beautiful plants, best packed plants I ever received from anyone, anywhere, and I have brought plenty of plants from all over the country. *Mrs. Ruth E. Burr*

Dear Sir: June 22, 1957, Hillsdale, Ind. Your company was founded the year of my birth, 1868, and for 50 years or more, I have been receiving seeds, bulbs and plants from Park's, all gave satisfaction. *Mrs. Emma Clearwaters*

Dear Sirs: Feb. 20, 1957, Swanton, Ohio Since I first ordered seeds from you, my gardening enthusiasm has greatly improved. I was simply thrilled with the cactus dahlia seed. I planted them in May, and in September they bloomed. Thank you again for your sincere interest and for making my life so much more enjoyable.

Sincerely, Mrs. Camilla Cleghorn

VIOLA CORNUTA—VIOLETS OR TUFTED PANSIES

Companion plants to Pansies, though flowers are not as large. Admirably adapted for rockery, beds, and borders as the colors are bright and attractive, plants are sturdy and free blooming, thriving in moist partial shade with no enemies. **Pkt. 15c; Giant Pkt. 25c.**

NEW GIANT FLOWERED CLASS

2107—Scottish Yellow. 6 in. Deep rich golden yellow 2-2½" flrs. Stands warm weather. **25c.**

2107A—Georgia Peach. Bright new peach shades. 2-2½" slightly ruffled blooms. **Pkt. 25c.**

2106—Purple Bedder. Large rounded flowers of rich royal purple. Neat compact plants. **Pkt. 25c.**

2073—Arkwright Ruby. Ruby crimson shading to terra cotta. Flowers larger than ordinary.

2074—Avalanche. Large, pure white. **Pkt. 25c.**

2106A—Giant Mixed of above varieties. **Pkt. 25c.**

DAINTY PROFUSION CLASS

2075—Admiration. Large, deep blue flowers on long stems in great profusion. Very fine.

2079—Chantreyland. Best pure apricot.

2077—Firmament. Beautiful azure blue, like the sky on a clear October day.

2084—Lutea Splendens. Deep golden yellow.

2085—The Black Imp. Viola Nigra. Quaint little flowers that might have been snipped from black velvet. Blooms quickly and true from seed.

2093—Mixed. Complete mixture of all colors.

New "Whiskered" Revived Scotch Mixture

2083—Bambini. Upright, compact, bushy plants produce masses of brightly colored blooms, each with a bright golden center "whiskered" with tiny dark rays. The color range, mainly of pastel character is very wide, bright and gay. **Pkt. 25c; 1/16 oz. $1.**

CHOICE GEMS

2082—Jersey Gem (Blue Gem). 8 in. Flowers rich velvet blue with slightly ruffled petals are borne on long stems. An excellent variety for cutting. Slightly fragrant.

2092—Gem Mixed. Special mixture.

2104—Pedunculata. (Pansy Violet) Stems ascending, often 2 ft. long, bearing in each leaf axil large round 1 inch purple centered orange.

2094—Little Johnny Jump Up. hp. 4 in. "The Old Fashioned Violet." Diminutive Pansy charm. Flowers show tones of lemon, lavender, rosy mauve, lilac, gold, violet. Floriferous, bright.

Viola Cornuta—Park's Pride

2081—PARK'S PRIDE Improved Scotch Bedding. Viola Cornuta. A grand New bedding hybrid mixture of all the finest, brightest, gayest colors in the largest size flowers and most robust plants. A supreme mixture. **Pkt. 10c; 25c; 1/16 oz. 60c; ⅛ oz. $1.00.**

PERFUMED VIOLA ODORATA

2095—The Czar. Long stemmed, large, bright blue.

2097—Queen Charlotte. Huge flwd. deep blue.

2096—Sweet Violet or Tufted Violet, hp. 4 in. (Viola Odorata semperflorens). Blue, sweet.

BUTTERFLY VIOLETS (Papilio)

Hp. Blooming the first season. Hardy and free blooming. The flowers are larger than other Cornuta varieties, and usually have purple centers. **2101—Mixed.**

 Seeds (Not priced in description): **Pkt. 15c; 15 for $2.00—Giant Pkt. 25c; 9 for $2.00—Aquilegia is easily grown**

Easy to Grow, Quick to Bloom, Fine to Cut, Fragrant

CHOICE FLOWER SEEDS—PART ONE

Park's "Always Dependable"

ANNUALS and PERENNIALS

Blooming the First Season

ANNUAL FLOWERS are those which grow, bloom, seed and die in one season. There are attractive annuals for every purpose. Some are fine for cutting, others for beds or borders, rock plants and climbers. We have listed in Part 1 the finest of all Annuals, and the perennials which may be treated as annuals in that they will bloom the first season from seed.

HARDY FLOWERS are those which may be sown in early spring as soon as the ground may be worked, or in fall to come up with the first breath of spring for earlier blooms. Hardy perennials and biennials may be planted in July or August and transplanted to permanent location about 1 month before frost where they live over with the protection of a mulch to give bloom in the spring. We think it best to sow perennials and biennials in the spring so that they can become better established before winter.

HALF HARDY FLOWERS listed with the symbol hh may be started early indoors for early bloom, or they may be planted outside when danger of frost is over. Half Hardy perennials need winter protection in the Northern states

KEY TO SYMBOLS

Ft. or In. denote the height of the plant in feet or inches.

ha, hardy annual
hha, half-hardy annual
hb, hardy biennial
hhb, half hardy biennial
hp, hardy perennial
hhp, half hardy perennial

C—Especially valuable for cutting.
M—Prefers moist, well drained soil.
D—Will succeed in dry or sandy soil.
R—Fine for Rock Gardens.
S—Prefers or will succeed in semi-shade.
B—Fine for beds or borders.

COMPLETE CULTURAL DIRECTIONS WITH EVERY ORDER

PRICES: ALL SEEDS (Not priced in description)—Pkt. 15c; 15 for $2.00; Giant Pkt. 25c; 9 for $2.00.

LARGER QUANTITY DISCOUNTS PG. 1

Ageratum, Blue Mink

AGERATUM—Floss Flower. (hha).

A multipurpose, ever-blooming flower. Ageratum. Is equally at home in semi-shade or full sun, and may be had in dwarf types for borders, edging, or rockery, and taller sorts for cutting. By potting a few plants in fall, you may enjoy the bright blooms in winter. Begin to bloom 3 months after sowing.

30—BLUE BALL, 4-5 in. Plants are compact and growth is most uniform and even. Broad green foliage smothered with flowers of richest blue. The best dwarf blue.

New Tetra with Larger Fluffier Bloom

33—BLUE MINK. 6 in. Giant trusses of fluffy powder blue on strong, husky upright plants of compact even habit. New, superb. **Pkt. 25c.**

32—BLAUTEPPICH (Blue Carpet) 6 in. New. Large dark scarlet-violet flowers cover dwarf very uniform plants of even habit. **Pkt. 25c.**

34—FAIRY PINK, 5 in. Here is a delightful little flowers that is pretty ALL THE TIME. From early summer until late frost Fairy Pink will enlighten your border with its delicate soft salmon rose pink flowers.

43—DWARF WHITE. 6 in. Pure white flowers, dwarf compact plants. Try it with Fairy Pink and Blue.

45—KING OF THE BLUES. (New) 6 in. Small, compact plants, covered with deepest, almost true blue flowers, borne individually. **Pkt. 25c.**

41—MIDGET BLUE. 3 in. (1940 Silver Medal winner). A true dwarf literally smothered with small blue flowers. Marvelous to plant in front of Ageratum Pink Fairy. **Pkt. 10c; 25c; 1/16 oz. 60c.**

49—COMPLETE MIXTURE of Dwarf Varieties. **Pkt. 10c.**

TALL AGERATUM FOR CUTTING.
20 in. **37—Blue; 38—White; 25A—Pink; 39—Mixed**

46—Complete Mixture of Ageratum.

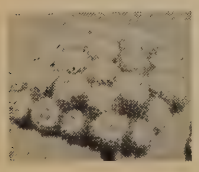

35—Golden Ageratum

It's really and truly a golden yellow, rich, deep, wide yellow clusters in fluffy effect. It is not though, truly an Ageratum, just one by courtesy, a step-in-law enriching the family. Lonas indora.

1—ABRONIA Umbellata Grandiflora, R. D, hha, 1 ft. Large-flowered Sand Verbena, lilac flowers.

15—ACANTHUS MOLLIS. hhp. 2 ft. Leaves 2x1 ft. Rose to white flower spikes 1½ ft. long. For a tropical effect in border, winter window.

831A—AGATHEA Coelestis (Blue Daisy), 1 ft. hhp. Most brilliant blue flowers of unusual shades.

A Choice Cut Flower

55A—AGROSTEMMA Milas. ha 3 ft. Quick and showy for early sowing. 3 in. wide petalled, violet toned lavender flowers upface on graceful stems.

Cut Flower Garden Mixture

PARK'S GARDEN MIXTURES

382—CALIFORNIA FLOWER GARDEN MIXTURE. We offer a very select mixture to give you a novel and entrancing surprise bed.

625—CUT FLOWER GARDEN, Hardy annuals making a showy bed and yielding cut-flowers all season. **Pkt. 10c; ½ oz. 35c.**

644—FRAGRANT CUT FLOWER MIXTURE. Excellent cut flower sorts which also have delightful fragrance. **Pkt. 10c.**

2135—WILD FLOWERS FOR SUN. 100 different and delightful Wild Flowers are in this blend. Many choice and rare things.

2134—WILD FLOWERS FOR SHADE. Woodland Wild Flowers bloom mostly in early and late spring. Included here are many rare things. **Pkt. 25c.**

2131—WILD FLOWERS FOR DAMP PLACES. Hp. For moist meadows, streamsides, marsh borders.

2142—HARDY BORDER BLEND. Hp. Taller perennials for the mixed hardy border.

1782—ROCK GARDEN PERENNIALS. Mixed, embracing 50 finest, rockery varieties.

1781—ROCK GARDEN ANNUALS. Mixed, embracing 50 finest rockery varieties.

2143—PERENNIAL FLOWERS MIXED. About 50 choice, easy growing kinds included.

2136—WINDOW GARDEN MIXTURE. A carefully selected blend easily grown indoors.

573—ANNUAL CLIMBERS. Mixture of interesting vines. **Pkt. 10c.**

PARK'S HAPPY SURPRISE PACKET
2400—For a glorious bed of "happy surprises" for your garden and for bouquets for home decorations. **Pkt. 5c; 10c and 25c.**

A REAL BARGAIN FOR YOU
05—GARDEN MIXTURE COLLECTION. One pkt. each of above garden mixtures. **Value $1.85 for only $1.25.**

Alyssum, Violet Queen

SWEET ALYSSUM—(ha.), B, R. An Everblooming Delight.

You will have "beginners-luck" with this easily grown and most satisfactory of plants for edgings, borders, beds, or indoor plants in winter. Plants grow quickly from seed and begin to bloom in early summer, continuing until frost.

72—Compactum "Violet-Queen"
Ha. 5 in. Just see your walkway bordered evenly and perfectly with royally rich, deep violet, and you will have a picture of "VIOLET QUEEN." It is dwarf and compact in habit, neat and free flowering, deliciously sweet scented. One of the good things that every one should have. **Pkt. 10c, 25c; ¼ oz. 60c; oz. $2.00.**

72A—Violet King. Deeper brighter color, more compact than Violet Queen. Dwarf 4" plants. **Pkt. 25c.**

65—MARITIMUM (Common Sweet), trailing, free flowering, lovely for border. **Pkt. 10c; 25c; oz. 65c.**

61—CARPET OF SNOW, Procumbens 2½ in. Each plant is a compact mass of snowy white flowers. Makes the finest beds. **Pkt. 10c; 25c; ¼ oz. 50c.**

60—ROYAL CARPET. All America Award. In drifts of vibrant purple color like a tropical sea or as a neat and well-behaved edging for the flower bed, this new companion for Carpet of Snow will grow only a few inches high, but ten inches across. **Pkt. 25c; 1/16 oz. 75c; ⅛ oz. $1.25; ¼ oz. $2.25.**

62A—TALL TETRA SNOWDRIFT. 1 ft. tall. Long stems for cutting. Vigorous. **Pkt. 25c. 1/16 oz. $1.**

63—LITTLE DORRIT, 5 in. (Improved Gem). Erect, and dense, it begins to bloom when quite small, and continues free blooming all summer. **Pkt. 10c.**

64—LITTLE GEM, 6 in. Just a little taller than Little Dorrit, and even more profuse in bloom.

73—COMPLETE MIXTURE. Pkt. 10c; 25c; ½ oz. $1.

Carpet your lawn in purple & white

Royal Carpet & Carpet of Snow Alyssum

014—25c. Pkt. of each 45c; 015—⅛ oz. ea. $1.35.

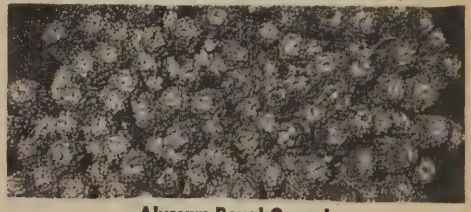

Alyssum Royal Carpet

75—ROCK JASMINE, ANDROSACE Coronopifolia. ha 8 in. Large pure white clusters. **Pkt. 25c.**

118—ANODA OPALCUP. 4 ft. ha. Crinkly lustrous chalice-flowers opaline between blue and pink.

177—GAY ARGEMONE BLEND. ha, 2 ft. Easy to grow. In bloom for months. Big poppy-like blooms silk-glistening petals in pastel shades.

Star of the Desert. 83—AMBERBOA Muricata. 2½ ft. ha. A native of Morocco with narrow, deep cut leaves, and heads of fringed tyrian purple.

All of Park's Flower Seed are sent Postpaid. All seeds (Not priced in description): Pkt. 15c; Giant Pkt. 25c.

Park's

COLOSSAL SNAPDRAGONS

GIANT RUSTPROOF ANTIRRHINUM, hhb, C, S, M.

The flowers are very large, fragrant, of the most varied and exquisite colors and variegations, and borne on long spikes. They bloom continuously during summer and autumn and are largely used for summer beds and borders, as well as for growing in pots for winter-blooming. As cut-flowers they are fashionable, and last well in vases. The plants are so readily started from seeds, bloom so early the first season and are so easily grown under almost any condition that they merit a high place in every selection of choice annual flowers. Our mixtures are especially prepared and will please you.

NOW! NEW TETRA SNAPS

in Rich Clear Separate Colors

All new—with long dense spikes of immense flowers and strong growth which makes the Tetra Mixture so popular. **Each below Pkt. 25c.**

130A—Pink Shades **154A—Cherry**
129A—Deep Rose **150—Clear Yellow**
136A—Orchid **135A—Crimson**
135—Paper White.

126A—Dark Orange. A beautiful, unusual color.
130—Sunset. Primrose thru terra cotta, to deep amber pinks both bicolors and solids. **Pkt. 25c.**

144—Tetra F_1 Hybrid Pan American Pink
Deep rose pink. The first tetraploid Hybrid Snap with the outstanding size of the Tetras and extra vigor of the Hybrids. **20 seeds 25c; 50 seeds 50c.**

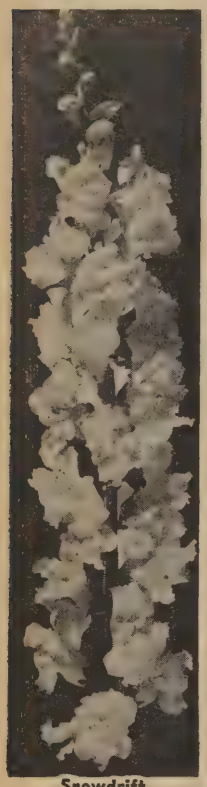
Snowdrift

SENSATIONAL DOUBLE SNAPS

Flowers are large, well formed, nicely spaced. Each floret has several small wavy petals protruding from the throat to add grace and charm as well as surprise. As easily grown as Ordinary Kinds. 2½ ft. **Double prices** (except Sunshine) **20 seeds 25c; 50 seeds 50c; 100 seeds $1.00.**

155—Crimson. A bright new color. 100% double.

139—Deep Gold. Rich deep golden yellow.

141—Lemonade. Clear Primrose yellow.

139A—Snowdrift. Pure white. Individual florets resemble small Gardenias, make lovely corsages.

141A—Double Hybrids Mixed. Whites, yellows, pinks, lavender, crimson and bronze shades.

145—Bronze. Salmon pink with a tint of bronze. Especially lovely under artificial light.

146—Yellow. Canary.

146A—Rose Pink. Very fine.

140—Double Snaps. Complete mixture of all varieties above.

Don't miss the New Outdoor Hybrids. **Created Especially for the Home Gardener.** See Page 4.

TALLEST OF ALL SUPER GIANTS OF CALIFORNIA

Maximum—Rust Resistant—2¾ ft.

The tallest of all Snapdragons, Super Giants tower to a height of 2 3/4 ft. bearing giant flowers, larger than any other type, on fine strong cutting stems. This variety is free blooming and entirely rust resistant. We recommend them.

126—Alaska (Snowflake). Shimmering pure white. Large closely spaced florets on long spikes.

127—Apple Blossom. Rose with white tube.

131A—Brilliant Rose. True rose pink.

128—Campfire. Pure luminous scarlet.

155A—Copper Queen. Bronzy copper.

133A—Paradise Rose. An alive light pink, a superb new variety and replaces Loveliness.

148—Rosalie. Rich deep rose throughout.

138—Velvet Giant. Large rich velvety crimson.

136—Yellow Giant. The largest and deepest and brightest yellow of all. Tall and fine.

143—Super Blend. A formula blend of the above varieties, a wide range of most pleasing colors.

Prices: Varieties above. Pkt. 15c; 25c; 1/16 oz. 85c; ⅛ oz. $1.50; ¼ oz. $2.75; oz. $9.00.

137—Complete Mixture Super Giants. All colors, above and others. **Pkt. 10c; 25c; 1/16 oz. 50c; ⅛ oz. 85c; ¼ oz. $1.50; oz. $5.00.**

Tallest Snapdragon

112—Tip Top Mixed All Colors. 4 ft. tall, Giant, base branching, rust-resistant Snaps with extra long graceful spikes. For garden display or cutting. **Pkt. 25c.**

BEDDING SNAPDRAGONS

125—NANUM GRANDIFLORUM Mixed. 1 ft. Husky bushy border plants, flower profusely. All color blend.

152—Park's Deluxe Mixed.
An evenly balanced blend of popular colors, in all of the types from tall to dwarf. An excellent mixture. **Pkt. 10c; Giant pkt. 25c.**

F_2 HYBRID SNAPDRAGONS

131—Extra Early Mixed Colors. 2 ft. Very varied color range. More vigorous, earlier longer blooming than regular strains, but less fine and less costly than the F_1 Hybrids on inside front cover. **Pkt. 25c; 1000 seed $1.**

SNAPDRAGON CULTURE

Sow seed outdoors when soil has become warm, or for earlier bloom may be had by starting the seed indoors six weeks before your regular outdoor planting time. Seed are sometimes tardy in starting, but grow rapidly once started. Snapdragons will do well in any good garden soil in full sun or semi-shade. The flowers are freely produced from July until frost if withered blooms are kept picked off.

142—TETRA SNAPS

Giant Ruffled Tetraploid Snapdragons Special Mixture. The largest flowered of all snapdragons. 2 to 2½ in. deep and 1 3/4 to 2½ in. wide, many distinctly and attractively ruffled. This mixture contains all the usual colors plus some new ones. All shades and variations of orange, bronze, yellow, orchid, scarlet, crimson, pinks, white, and other harmonious tone blendings. Sturdy plants are 2½ ft. tall and basal branching. **Pkt. 15c; 25c; 1/32 oz. 60c; 1/16 oz. $1.00; ⅛ oz. $1.75.**

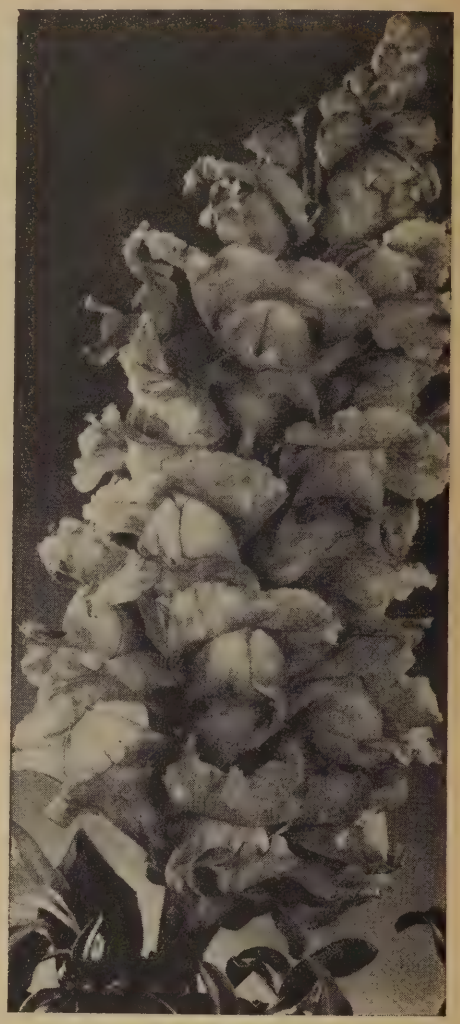
142—Tetra Snaps Mixed. 1/16 oz. $1.00.

For Beauty in Beastly Weather

125-A—Colossal Snaps Mixed.
3 ft. Very large florets fill the spike. The plants have tremendous vigor producing 3 ft. stems, a fine performer even under adverse conditions. Spikes stand erect, produce heavily. Early and prolific. A controlled blend of white, pink, orchid, yellow, crimson and orange. **Pkt. 25c; 3 pkts. 65c.**

F_1 HYBRID SNAPS. Page 13.

For Edgings, Carpets, Rockery

The Brightest Thing in Your Garden

Loaded all summer with varied colors, at home too in porch box or as long blooming pot plants.

153A—TOM THUMB Mixed. 6-8 inches high, very free flowering, of uniform compact habit, in a complete range of brilliant colors. **Pkt. 25c.**

153—MINIATURE Magic Carpet. 4-6 inches high, A charming semi-creeping plant freely bearing small richly colored flowers daintily. **Pkt. 25c.**

Summer Forget-Me-Not

ANCHUSA, B, R.

115—MYOSOTIDIFLORA (Dwarf Anchusa). hp. Light sky blue, its habit is dwarf, which makes it excellent for rock garden or border. The flowers keep well, used to lighten bouquets or for corsages.

99—Avalon Hybrids. 50 in. Long racemes in varied color tones of blush rose, soft pink, creamy primrose, pale blue, indigo, violet. **Pkt. 25c.**

96—Blue Bird, ha. 2 ft. Vivid indigo, compact.

98—Italica Dropmore, hp, 3 ft. Lovely Gentian blue, an improved Italica; showy in beds; or cut.

102—Anchusa complete mixture of above.

Brilliant Foliage Plants

AMARANTHUS

Easily grown in sunny location and poor soil for best brilliancy of foliage.

78—Crimson Pigmy. 8 in. Extremely dwarf. A charming low border, choice pot plant. **Pkt. 25c.**

77—Molten Fire. 4 ft. Flaming red foliage.

79—Tricolor Splendens. Joseph's Coat Improved. 3 ft. Richly variegated yellow, green and red.

76—Fountain Plant. (Salicifolius) 3 ft. Large leaves of orange and bronze droop to give the effect of a "fountain of fire."

80—Complete Special Mixture of Amaranthus. Pkt. 10c.

303—BARTONA Aurea (Blazing Star). ha, 2 ft. Large, showy golden flowers; likes sun and sandy soil. Extra fine.

2039—BUTTER DAISY (Verbesina enceliodes) 40 in. ha. Shining glistening butter yellow flowers with ragged overlapping petals cover the plant from June until November. Quick, easy, fine to cut.

AMONG THE FINEST OF CUT FLOWERS

ARCTOTIS

African Daisy

Blooms from June until frost.

184—GRANDIS, ha. 2 ft. Handsome, easily grown, large flowered, long-stemmed; white, blue disk.

184A—DWARF GLORY. (Brev. aurantiaca) 6 in. 2 in. flrs. golden orange with purple disk.

185—HYBRIDS, ha, 1 ft. Lovely garden flowers of the easiest culture; free-blooming in hottest sun; shades of cream, yellow, bronze, and red.

185A—Scapigera Large Flwd. Dwarf New Hybrids. 6 in. Big showy stemless flowers in many new colors. A fine garden annual or an all year pot plant. **25c.**

Park's ASTER PARADE

Wilt-Resistant—Treated against disease For flowers in July, August and September

The China Aster is one of the most desirable of cut flowers, because they have long stems, excellent keeping qualities, and they are not easily damaged. They may be had in bloom from early August until Frost by making successive sowings at two week intervals, and choosing Early and Late varieties. The symbol W. R. indicates high resistance to wilt and disease. hha.

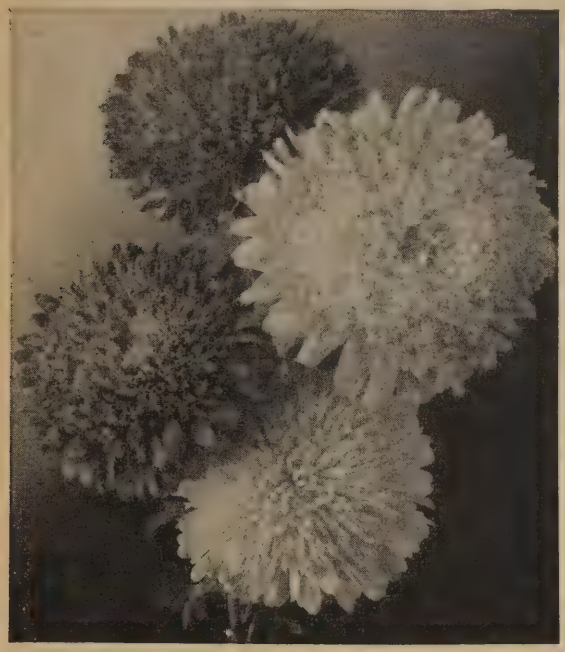

← PRINCESS MIXED

→ GIANT CREGO White

Giant Wilt Resistant Crego Asters (Ostrich Feather)

Large Double Flowers 4-5 in. across

3 ft. Of all Asters, this is considered the most beautiful and most useful. The long-stemmed flowers are great fluffy balls 4-5 inches across, rivaling the finest Chrysanthemums, and lasting better than others when cut. Blooms in Mid-September We offer the following colors:

231—**Crimson** 233—**Peach Blossom** 236—**Shell Pink** 269—**Blue Flame**
232—**Deep Rose** 235—**Royal Purple** 237—**Pure White** 234A—**Rose Pink.**
238—**Complete Mixture. Pkt. 10c; Large Pkt. 25c; ¼ oz. 85c; ½ oz. $1.50; 1 oz. $2.50.**

PRINCESS ASTERS IMPROVED W.R.

Three inch flowers are borne in great profusion on compact, bushy, branching 2 ft. plants. A greatly improved strain to provide delightful landscaping color for beds or borders and an abundance of cut flowers. Flowers have full crested center surrounded by several rows of guard petals.

240—**Princess Barbara.** Delicate orchid.
217—**Princess Elizabeth.** Pure white.
222A—**Goldilocks.** Earlier, deeper yellow Golden Sheaf—the only true yellow Aster. **Pkt. 25c**
216—**Princess Mid-blue.**
215A—**Princess Pat.** New bright crimson.
239A—**Princess Rose-Pink.**
215—**Princess Rose.** Choice medium rose.
240A—**Victoria.** Genuine flame color. New. **Pkt. 25c.**
243—**COMPLETE MIXTURE** of Princess Improved. **Pkt. 10c; 25c; ⅛ oz. 75c; ¼ oz. $1.25.**

GIANT PRINCESS ASTERS W.R.

Larger flowers 3½-4" across are borne on longer stems and the plants are taller, less compact than Princess Improved, which we prefer for garden planting. We like Giant Princess best for cutting.
253A—**Gold Medal Colour Symphony.** A beautiful blend of 12 colors. New varieties which won gold medals at Cassel Hort. Exhibition. **Pkt. 15c; 25c; ⅛ oz. $1.**

256—**HEART OF FRANCE W. R.**
Rich, dark red, very double, branching plants. Blooms in late August. 2 ft.

GIANT ASTERS JULY TO FROST

270—**Large Flowering Double Wilt Resistant Asters Mixed Types.** A blend made up of all the large flowering double kinds of Asters we list which will give you blooms from Mid-July until Frost. **Pkt. 10c; Large Pkt. 25c; ¼ oz. 65c; ½ oz. $1.15.**

267—**Asters All Varieties Mixed.** A special blend all types, colors. Single. Double. **Pkt. 10c; 25c.**

GIANT SUNSHINE ASTERS

251—**California Giant Sunshine.** The mammoth 5 in. flowers are composed of a single row of loosely placed outer petals contrasting with great charm to the quill-like yellow center. Plants grow to a height of 2 to 3 ft. and bear splendid heavy stems. We offer an excellent mixture of colors, all with varying shades of yellow centers.

POWDERPUFFS

257—**Mixed.** W. R. Fully double 3" flowers on long stems cover the top of strictly upright plants in such abundance that bouquets for home decoration may be removed without harming a garden show-piece. Its refreshing, cooling blooms laugh at the heat of early August. Blended here are pink, azure, rose, crimson, white, scarlet, blue. **Pkt. 25c.**

EARLIEST OF ALL ASTERS

255—**Burpeeana Extra Early Asters Mixed.** Upright compact plants bear globular, double 3-4" flowers in abundance on long strong stems rising from the base of the 20" plant and holding the flowers at the top of the plant. Colors include white, shell-pink, rose, crimson, blue, violet, purple. Fully 2 weeks earlier than Queen of the Market. **Pkt. 25c.**

262—**QUEEN OF THE MARKET IMPROVED.** W. R. 20 in. The earliest Wilt Resistant Aster, blooms in late July. Plants are branching, and produce on long stems very, double flowers. Showy in beds, or as cut flowers. **Complete Mixture.**

WORLD'S MOST DWARF ASTER

209—**Kirkwell Dwarf Mixed.** Fully double 2 in. flrs. cover the 8-10 in. compact plants. Start Feb. for 4 in. pots Decoration Day. **Pkt. 25c.**

Earliest Bedding Aster now Easy to Grow

DWARF QUEEN Wilt Resistant. 10 in. Compact rounded plants bear myriad large double flowers from **early July** until frost. At last, a highly wilt resistant Aster for beds and borders.
254—**Full Color Mixture. Pkt. 25c; 1/16 oz. $1.**

Single Giant Asters

264—**Single Giants of California Mixed.** W.R. The original type of single Asters, now greatly improved. The flowers are large, attaining a diameter of 3-4 inches. Upright habit of growth gives long stems for cutting, or entire plant may be cut as a bouquet. Blooms late Sept. **Pkt. 10c; 25c.**
263—**Single Chinese Giants Mixed.** 1½-2 ft. Flowers daisy-like, petals wide and closely placed; branching habit for continued cutting. Late Aug.

Largest of All Asters

SUPER GIANTS

Now are Wilt Resistant.

The largest, most fully double Asters known. 3 ft. Superb cut flower because of its long, wiry non-branching stems and huge ostrich-feather flowers. This new strain has a much wider color range and replaces the older non-resistant ones.
250—**Beverly Hills.** W.R. Azure blue.
244—**El Monte.** W.R. Crimson.
244A—**Hollywood.** W.R. Pure paper white.
245—**Palm Springs.** New deep rose.
245A—**Pasadena.** W.R. Peach blossom pink.
250A—**Santa Barbara.** W.R. Dark purple.
268—**Super Giants Complete Mixture.** W.R.
Each above: Pkt. 25c; ⅛ oz. $1.00; ¼ oz. $1.75.

BALL Full Double W.R.

A premium florist strain, ultimate in perfection for the home gardener too. 100% double ball shape 3-4" flowers show no open centers, long stiff ideal cutting stems. Bloom Aug. 20 on.
226—**Mixed Colors.** Light blue, pure white, soft pink, deep rose blended. **Pkt. 25c; 3 Pkts. 65c.**

Early Giant Wilt Resistant

Flowers are of the large Giants of Calif. type. Fully double, delicately and beautifully laced and interlaced, 5-6 inches in diameter, while the plants are less tall, about 1½ ft. with strong heavy stems. They flower four to six weeks earlier, during early to mid-August.
219—**Blended Mixture** includes light blue, peach blossom, rich rose, azure blue, crimson and white. **Pkt. 25c; ⅛ oz. $1.00; ¼ oz. $1.75.**

Powderpuffs Pictured in Color opposite pg. 12

Dwarf Queen Wilt Resistant

Single Giants of California

CULTURAL DIRECTIONS

Seeds may be started indoors in a flat in early spring, or outdoors after danger of heavy frost is past. The seeds germinate in about 8 days and should be transplanted at least once to stimulate growth. After planting to permanent position, cultivate and water regularly. Prefers semi-shade.

Early Giant

257—Powderpuffs.

All Seeds (Not priced in description): **Pkt. 15c, Giant Pkt. 25c** ***All Aster seeds are treated against disease for you.***

Balsam Bush Flowering

EASY TO GROW BALSAM

Touch-Me-Not or Lady Slipper

Among the most popular, beautiful and showy of the easy growing annuals are the "Touch-me-nots" coming in a great many colors, some pleasingly variegated. The flowers are large and as double as roses, waxy in texture, admirable in beds and borders, thriving in shade in any rich soil, and doing well in pots or beds. Started in autumn, they bloom in the window in winter.

300—**BALSAM CAMELLIA FLOWERED,** 2 ft. This is perhaps the finest Balsam in cultivation. It is known as Camellia-flowered because its flowers are like Camellias in general form and appearance. Plants grow 2 ft. high, branching symmetrically, and become little trees covered with elegant bloom. Large double waxy flowers. Splendid Mixture. **Pkt. 10c; 25c; ¼ oz. 40c; ½ oz. 70c.**

298—**BALSAM NEW FLOWERING BUSH Dwarf Mixed.** 1 ft. These bear their flowers on spikes above the foliage. They are desirable for beds and are also showy as pot plants. The flowers are fully double. ("Splendid mixture of colors.") **Pkt. 15c; 25c; ¼ oz. 40c; ½ oz. 70c.**

296—**Torch.** Bright red rose. Double Bush Type.

301—**ROSE FLOWERED Mixture.** Large, full double rose-like flowers borne in profusion on a strong growing bushy plant.

297—**BALSAM.** All types mixed. **Pkt. 10c; 25c; ¼ oz. 50c.**

Browallia Speciosa Major

SWAN RIVER DAISY

BRACHYCOME Iberidifolia. ha, 14 in. Flowers in abundance in your border or rockery on sturdy, compact plants with lacy deep cut foliage.
338—**Blue,** white eye.
341—**Complete Mixture.**

BROWALLIA—AMETHYST

For winter pot plants or summer beds, this versatile plant does well in sun or shade. Likes moist porous soil. Makes fine winter bouquets.

345—**B. Elata Grandiflora Mixed.** hha. 2 ft. Large winged flowers borne in clusters. Free and long blooming; self sows. Blue and white mixed.

346—**B. Sapphire. (Viscosa Compacta).** 9 in. Extra fine, dwarf plants bear attractive dark blue flowers with white eyes. Distinct and rare.

348—**Speciosa Major.** 10 in. Larger flowers with 1 in tube, 2 in. across. Deeper blue. **Pkt. 25c.**

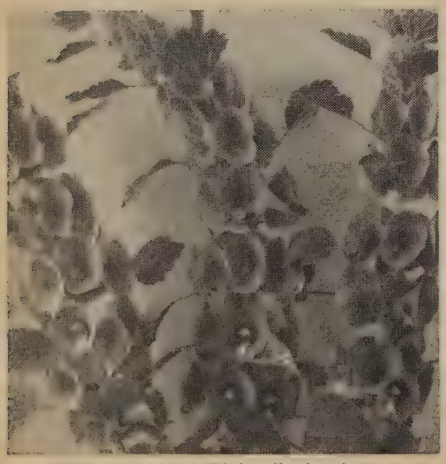

Bells of Ireland, Molucella laevis

CULTURE

All the carnations listed below will bloom in 5 months or less from seed. Sow early indoors for early bloom, or outdoors after last frost. To winter them outside, cut back and give heavy mulching.

GIANT CARNATIONS

from seed equal to the finest Florist Carnation Blooms in 3 to 5 months flower until frost may be lifted and potted for winter bloom

CARNATION ENGLISH GIANT

YOU'LL LOVE THE SPICY ODOR OF THESE CARNATIONS

SUPER GIANTS

488—English Giants Mixed.

The best Carnation we have seen for the gardener who appreciates superior size and quality. If well grown and the secondary buds are removed, the gardener will obtain blooms as fine or finer than the florist greenhouse Carnation. A little larger than Super Giants listed below embracing all Carnation colors. **40 seeds 25c; 100 seeds 50c; 1/16 oz. $1.00.**

487—Carnation Super Giant Mixed.

Similar in habit and earliness to Chaubaud Giant, but with flowers ⅓ larger. Very double and strongly clove scented. **Pkt. 25c.**

CHABAUD GIANT. Everblooming.

Hp. 18 in. Plants are vigorous, flowers are large and varied in color and continue over a long period. May be grown in beds or in conservatory.

457—**Aurora.** Deep coppery salmon.
458—**Etincelant.** Bright beautiful scarlet. New.
459—**Jeanne Dionis.** Pure snow white. Finest.
460—**Legion of Honor.** Clear salmon rose.
461—**Marie Chabaud.** Sulphur yellow.
455—**Mikado.** Violet, a rare color.
462—**Nero.** Deep blood red. Intense.
464A—**Princess Alice.** Deep rose, white edge.
457A—**Orange Sherbet.** Apricot striped scarlet. **25c.**
465—**Fantasy.** Striped and variegated Mixed colors.
466—**The Pearl.** A delicate purple.
484—**Avranchin Mixed.** Pale yellow, vividly splashed with rose, red, and violet markings.
467—**Complete Mixture of above. Pkt. 10c; 25c; 1/16 oz. 60c; ⅛ oz. $1.00.**

BLOOMS IN 90 DAYS

486—Carnation J. M. Bridgeford

16 in. Giant double flowers 3-4 inches across on long stems. Seed may be planted early inside, or outside after frost and will bloom in 90 days after sowing. Flowers thruout the summer. Embracing all Carnation colors including yellow. **Pkt. 25c; 1/32 oz. 60c; 1/16 oz. $1.00.**

A LARGER, IMPROVED CHAUBAUD

469—**EVERBLOOMING Enfant de Nice.** hp. 20 in. Larger 3 in flowers are more fully double, more heavily fringed and have stronger stems than Chaubaud. The foliage is heavier, plants neater of robust upright habit. We highly recommend this fine strain. **Pkt. 25c; 1/16 oz. $1.00.**

470A—**Ladies Choice.** Long stemmed salmon rose.

470—**Enfant de Nice Dwarf Bouquet Mixture.** 12 in. Neater and more compact for garden. **Pkt. 25c.**

HARDIEST OF CARNATIONS

478—**Grenadin Mixed,** hp. 2 ft. A fine garden Carnation, blooming first season; flowers large, double, freely produced. **Pkt. 15c; 25c; ⅛ oz. $1.**

New Dwarf Grenadin

Extra Early, Extra Hardy, Extra Bushy 15" plants. Just right for the border and nice to cut too.

464—**Copper Red**	471—**Rose**
474—**Salmon Rose**	475—**White**
477—**Bright Scarlet**	471A—**Mixed**

Dwarf Grenadin prices: Pkt. 25c; 1/16 oz. $1.00.

476A—**Camellia Flowered Mixed.** 1 ft. Flowers are very double and built to resemble a Camellia. Separate colors blended. **Pkt. 25c; 3 pkts. 65c.**

Best for Winter Bloom

472—**Giant Marguerite Improved Formula Mixture.** hp, 1 ft. Largest full double flowers especially fine for cut flowers. Excellent for winter bloom in the greenhouse or window garden.

483—**Complete Mixture,** all types and colors.

POPPY MALLOW

390—**CALLIRHOE Involucrata,** ha. 8 in. A lovely trailing everblooming plant, the flowers cup-shaped and of a rich crimson color; very desirable for rockery and dry border.

ANNUAL CANTERBURY BELLS

402—**CAMPANULA Medium Annual Canterbury Bells.** Now you can have these lovely plants in your garden the first year from seeds. Complete mixture of colors. Fine for rockery or beds. Sow early where it is to bloom.

BELLS OF IRELAND

A superb cut flower—fresh or dried (everlasting)

325—**Bells of Ireland.** Graceful 2 ft. branching stems are so surrounded by 2 in. flowers that there is little room for leaves. The bell-shaped calyx is green and delicately veined, containing the pure white corolla. Both curious and beautiful. **Pkt. 25c.**

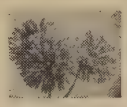

←PAINT BRUSH, TASSEL FLOWER

354—**CACALIA Mixed.** ha, 2 ft. Gay and easy. Tufted fluffy tassels that seem to have been dipped in paints of vivid red or golden orange.

ROCK PURSLANE

CALANDRINA Speciosa—6 in. ha.

Charming low growing succulents which will endure the hottest sun and bear bright clusters throughout the summer. 352—**Crimson.**

351A—**Grandiflora.** 25 in. Big flowers of gorgeous rose-purple. Succulent, silvered lves.

351—**Umbellata.** hp. 5 in. Mats of flaming scarlet for months on end. Likes hot, dry position.

ANNUAL CALLIOPSIS

Extra fine cut-flower annual. ha, C

384—**All Double Mixed.** 3 ft. No better strain of double Flowering Calliopsis has yet been found. The 1-1½ in. double and semi-double flowers are borne on long graceful stems in abundance from July till frost. Beautiful mixture of Colors.

389—**Complete Mixture of Calliopsis.**

570A—Cleome Helen Campbell. Pkt. 25c

SPIDER FLOWER, Ha, C.

On every stem, each new afternoon a whorl of airy, orchid-like blooms open. Sow in May where they are to bloom. Full sun, sandy soil. They'll bloom from June until frost. Self sows.

571—CLEOME, Pink Queen. 3-4 ft. Distinct and new, this beautiful Spider plant bears its huge trusses of bright salmon pink from summer until late fall. Immune to disease and insect pests. Fine for tall borders. **Pkt. 15c; 25c; ⅛ oz. 60c.**

570—Golden Cleome. New, rich gold. **Pkt. 25c.**

570A—Helen Campbell Snow Crown. A lovely new pure white Orchid flowering Cleome with even larger fuller heads than Pink Queen. **Pkt. 25c.**

556—Rose Giant. Immense, ever-extending flower whorls of deep rose, rich and vivid. **Pkt. 25c.**

572—Mixed colors. Pkt. 10c; 25c; ⅛ oz. 50c.

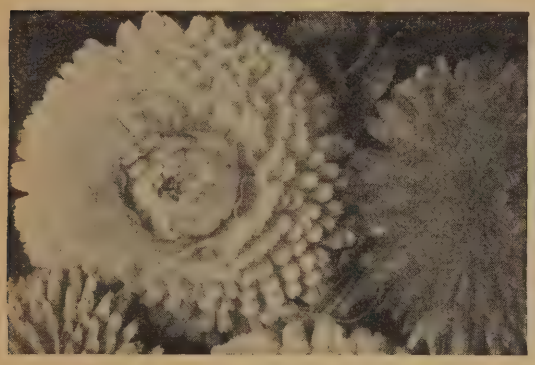

Pacific Beauty—Heat Resistant Calendulas

Everblooming Calendulas
Pot-Marigold-Ha, C

One of the best annuals for the garden or greenhouse, and one of the easiest to grow. Calendulas will thrive almost anywhere. In the South they will bloom practically all year round and in the North from May until frost.

368—Orange King Improved. Intense.

362—Art Shades. Delicate shades of apricot, orange, cream, lemon, white and other tints mixed.

363—Ball's Orange improved. Immense.

374—Yellow Colossal. Very large clear yellow firs. with full centers, outer petals gracefully curved.

371—Sunset Shades. Especially for the home gardener. Novel bicolored flowers tipped and striped orange, lemon, primrose on apricot base. 3 in. rounded double flowers. Compact plants for beds, borders or cutting. **Pkt. 25c.**

373—Sunshine. 2 ft. Long graceful incurved Chrysanthemum-like petals of bright canary yellow.

375—Complete Mixture—Pot Marigolds. **Pkt. 10c; Giant Pkt. 25c; ½ oz. 75c.**

PACIFIC BEAUTY—Heat-resistant
Calendulas with 4½-5 inch flowers and less tendency to single during hot weather. Clear colors.

377—Apricot; 376—Creamy white; 379—Persimmon.

378—Mixed. Pkt. 15c; 25c; ¼ oz. 75c.

Eminent New Gerbera-like Calendula

364—NOVA Wis. Gerbera Transvaal Daisy—like 3½" single flowers with narrow petals of bright Orpiment Orange and contrasting medium brown disk. Choice for cutting or border. **Pkt. 25c.**

WALLFLOWER Cheiranthus, R

527—Allioni. hb. 18 in. The brightest of orange-colored flowers, and very free-blooming; easily grown and when sown in spring will bloom from July until November. Flowers fragrant clusters.

529—C. Kewensis, hhp. 2 ft. (The Winter-Blooming Wallflower.) Golden and purple violet.

530—Linifolius. hp. 9 in. Lilac, sweet-scented.

524—Cheiranthus Complete Mixture.

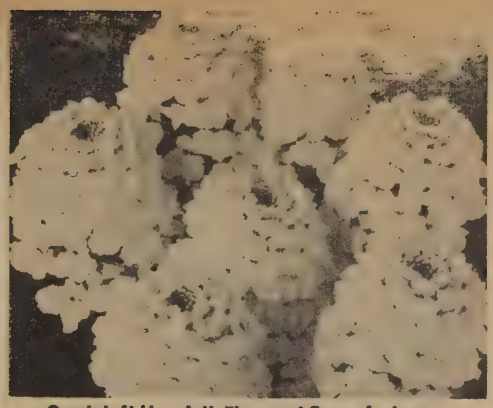

Candytuft Hyacinth Flowered Super Iceberg

CANDYTUFT, D, B.

Plant seed where the plants are to bloom and in two months' time they will be in flower.

440—CORONARIA Giant Hyacinth-Flowered or Improved Empress, ha, 18 in. Tree-like, perhaps the finest of annual Candytuft; each branch terminating in a big spike of pure white flowers; very showy in beds and excellent for cutting. A distinct and beautiful garden annual. **Pkt. 10c; ¼ oz. 25c; oz. 65c.**

442—Super Iceberg. Makes previous strains obsolete. Individual florets are twice as large, create larger spike, purer, whiter effect. **Pkt. 25c.**

441—Ruffled White. Distinctively ruffled petals give an entirely new and softer effect. **Pkt. 25c.**

444—New Dwarf Miniature Gem Hyacinth Flowered. Very dwarf, about 3½ inches. White.

447—UMBELLATA. 1 ft. Very beautiful varieties of many rich colors; flowers borne in big umbels; grand display in beds or borders. **Mxd. Pkt. 10c; ¼ oz. 25c; oz. 60c.**

A QUICK, VIVACIOUS NEW CANDYTUFT

445—Magic Carpet. 1 ft. The quickest, brightest, finest blend of all colors in annual Candytuft Blooms in 60 days from seed. **Pkt. 25c.**

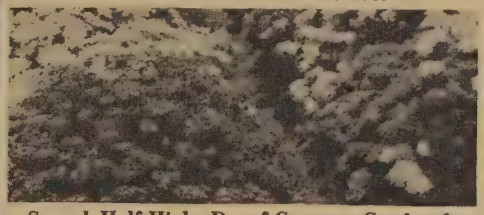

Superb Half High—Dwarf Compact Candytuft

448—Fairy Mixed. Trim little dome-like 8" plants so completely uniform, a bed appears as a rich carpet of lively pink, rose, carmine, crimson, lavender, flesh pink, white. **Pkt. 25c; ⅛ oz. 75c.**

Chrysanthemum Korean Hyb.

Hardy Chrysanthemums
Bloom in 5 months and last for years

536—KOREAN HYBRIDS. hp. Semi-double and single. Blooms from seed in 5 months. Magnificent color range. Hardy and long lasting.

543—INDICUM DOUBLE HYBRIDS. hp. Double and semi-double flowers in splendid colors. Mixed. This is the hardy fall blooming Chrysanthemum and is one of the parents of the Florist type.

532—EARLY GARDEN. hp. Full double and semi-double 3" flowers from late Aug. to frost. Shades of red, pink, yellow, white included. **25 s. 25c; 125 s. $1.**

541A—Charm. New very compact habit, small single flowers in widest color range. **25 seeds 50c.**

544—GLORY MIXTURE. hp. Our finest mixture of hardy Chrysanthemums with an exceedingly wide range of brilliant colors. Contains seeds of Korean and Arcticum Hybrids as well as Azaleamums. Indicums and Morifoliums. **Pkt. 25c; 3 pkts. 65c.**

Annual Chrysanthemums—Late Summer Bloom

540A—Multicaule. Most intense shining yellow we've seen in any flower. Single heavy textured almost succulent flowers hide the dwarf bushy 10" mound-like plants mid-summer to frost. **25c.**

539—Double Monarch Mixed. From England, this strain produces a high percentage of fully double flowers in a glorious blend of rich colors. A most showy garden annual. **Pkt. 25c.**

540—Complete Mixture Annuals. Single and double.

Celosia Cristata Gilbert's Gold Dust

COXCOMB—Celosia, C, B.

Sow Celosia where you want it for a choice border, long lasting fresh cut flowers all season and for colorful dried winter bouquets. A most easily grown plant thrives on heat, tolerates drought. Mrs. J. D. Gilbert has been at work developing this delightful family for many years. Varieties listed below were originated and grown by her and represent the finest Celosias in the world.

Cristata (Crested) Type

496A—Gilbert's Crimson Gold. 3 ft. Six inch balls of crimson velvet tipped yellow. **Pkt. 25c.**

505—Gilbert's Harlequin. 18 in. pink tipped gold turning to salmon, then bright pink. **Pkt. 25c.**

504A—New Penny. Deep rose to light pink bell shaped combs with bright copper lustre. **Pkt. 25c.**

504—Gilbert's Rose Beauty. 2 ft. Extra large flower heads of deep bright rose to bring striking new color to this fine group. Dries perfectly for winter bouquets. **Pkt. 25c.**

503A—Gilbert's Gold Dust. 2½ ft. Ruffled balls rich yellow, silvery sheen turn deep gold. **25c.**

503—Gilbert's Green Gold. 2 ft. A new color combination. Sparkling silver tipped with light rose, touched with gold. Dries and dyes well. **Pkt. 25c.**

496—Gilbertia Maple Gold. 2 ft. Heads of delightful maple-pink, each ruffle gold tipped. **25c.**

499—Gilbert's Varieties Mixed. Pkt. 25c; 3 for 65c.

493—Cristata, Coxcomb. hha, 18 in. Huge broad combs in many showy colors. **Pkt. 15c; 25c.**

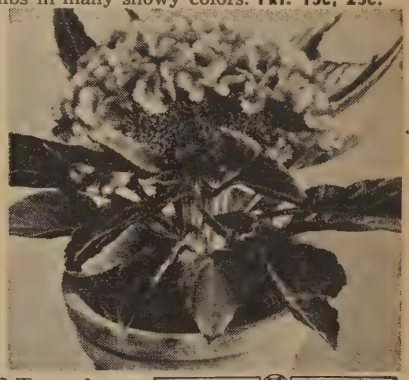

502-Toreador. ALL-AMERICA AA SELECTIONS

A 12 inch velvet crown of bright red with scarlet highlights tops the bright green 20 inch plant. Ideal for bedding, fresh cut flowers or dried for winter everlastings. **Pkt. 25c; 1/16 oz. $1.00.**

521—Golden Scepter. 20 in. New Toreador companion in golden yellow with habit and height the same. Try them together. **Pkt. 25c.**

497A—Semi-Dwarf Cristata Red and Gold 15" Large comb golden yellow striped bright crimson. **25c.**

508A—Gladiator. Dwarf Cristata. Combs of gold and yellow over light green leaves. **Pkt. 25c.**

497—Dwarf White. Most unusual.

508—Dwarf Cristata Liliput Rainbow Mixture. 1 ft. Uniform, dwarf growth, large ruffled balls of beautiful varied colors, green foliage. **Pkt. 25c.**

494—Empress, hha, 1 ft. Huge, bright crimson combs, bronze foliage, beds; fine display till frost.

491—Chinese Wool Flower Mixed. 2-3 ft. Each branch terminates in a ball of brightly colored wool.

491A—Childsii Deep Rose. A new lovely color.

Plumed (Pampas-like) Type

495—Fiery Feather. Dwarf, 15 in. Brilliant red.

493A—ROYAL VELVET. 2 ft. Plumy heads of rich crimson. Foliage bronzy with red margin. **25c.**

492—Giant Pampas Plume Golden Fleece. 2½ ft. Huge plumes of golden yellow. **Pkt. 25c.**

492A—Forest Fire. 3 ft. Luminous scarlet plumes above red veined purple leaves. Magnificent. **25c.**

509A—Petit Guy. 2½ ft. Lovely bright rose. **25c.**

495A—Purple Plume. 2½ ft. Large feathery plumes Of rich crimson purple. **Pkt. 25c.**

494A—Torchlight Pampas. 3 ft. Fiery Red. **Pkt. 25c.**

498A—Pampas Plume. Mix. Picture—pg12A. **25c.**

498—Plumosa, Parrot's Feather (Pride of Castle Gould). hha. 2 ft. Big feathery plumes; beautiful; scarlet and orange mixed. **Pkt. 15c; 25c.**

500—Celosia Complete Mixture. Pkt. 10c; 25c; ⅛ oz. 50c; ¼ oz. 85c; ½ oz. $1.50.

Cosmos Mandarin, First of a New Class

GIANT COSMOS Hha, C

So easily grown they seem to thrive on neglect, these fine annuals are one of the most useful of garden flowers. Just drop a bouquet of them into a vase and watch them arrange themselves.

LARGEST OF ALL COSMOS

Early sensation, 4-6 inch flowers. 4 ft. tall.

616—**Radiance.** A. A. Silver Medal 1948. First bi-color—deep rose, rich crimson. **Pkt. 25c.**

589—**Crimson Scarlet.** Unvarying crimson-scarlet.

612—**Pinkie.** Delicate and delightful pink.

613—**Purity.** Snowy, ocean breaker white.

614—**Mixed.** Complete Mixture Cosmos Sensation. **Pkt. 10c; 25c; ¼ oz. 60c.**

606—**EXTRA EARLY Sensation Mixed.** In bloom fully two weeks ahead of strain above. A full range of all Cosmos Sensation colors. **Pkt. 25c.**

609—**Mammoth Late Hybrids.** 5 ft. Giant flowers, strong stems, blooms until frost. **Mixed.**

601—**Extra Early Double Crested (Anemone Flowered).** Not quite as large but with greater percentage of doubles than above varieties. Mixed.

608—**Tetra Double Orange Ruffles.** Flowers twice the size of the ordinary strain. **Pkt. 25c.**

607A—**Fiesta.** Semi-double gold striped scarlet. Heat loving, early flowering, easy, prolific. Fine to cut, colorful all summer. **Pkt. 25c.**

New Cosmos Klondyke Specimen Class

602—**Mandarin.** Bushy 3 foot densely foliaged plants adorned with strongly double, brilliant orange flowers convert Klondyke Cosmos from a sparse, open plant to a luxurious garden specimen. **Pkt. 25c.**

615—**Complete Mixture of all types of Cosmos.**

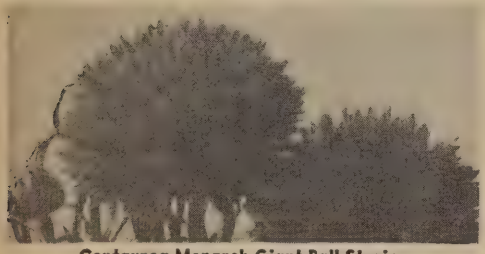

Centaurea Monarch Giant Ball Strain

Bachelor's Button, Centaurea

A showy and valuable class of annuals of easy culture. Those described below bloom first season and are showy in the garden, and valuable for cutting. Flowers keep well.

CENTAUREA CYANUS, Ha, C.

Here is the familiar Bachelor's Button so improved that you will hardly recognize it.

511—**Red Boy.** 3 ft. Bright deep red.

509—**Blue Boy.** 3 ft. Bright blue.

510—**Pinkie.** 3 ft. Delightful deep pink.

512—**Snow Man.** 3 ft. Glistening white.

513—**Complete Mixture. Pkt. 10c; 25c; ½ oz. 75c.**

514—**Monarch Giant Ball Strain Mixed.** The largest flowered, cleanest stemmed, most fully double Bachelor's Buttons yet created. Pink, red, white and blue blended. **Pkt. 25c.**

DWARF JUBILEE COLORS

516—**Jubilee Gem.** 12 in. Bushy plants smothered with deep blue flowers.

516A—**Jubilee Mixture.** 18 in. A pocket size bachelor button, neat, compact, low growing, bearing a succession of fully double blooms. Highly self cleaning. Over 9 distinct colors including pink, lilac, blue, white. **Pkt. 25c.**

FLUFFY GIANTS

515—**C. IMPERIALIS (Royal Sweet Sultan).** 3 ft. ha. Giant and feathery, so delicate and light that they seem to float above the foliage. **Complete Mixture. Pkt. 10c; 25c; ½ oz. 75c.**

LARGEST

Americana. hha. 3 ft. In a class by itself. Largest, most showy of Centaureas. 5 in. across; fine for cutting; July and August.

506—**Blue** 507—**Mixed**

518—**Complete Mixture of Centaurea, all varieties.**

Grow GIANT DAHLIAS from Seeds

As easily grown as Zinnias—make flowers and tubers first season

Dahlia Double Cactus Hybrids

POT OF GOLD, C, B

Coreopsis will furnish your home with bright golden flowers for 5 months. Blooms June-frost.

595—**Double New Gold.** The flowers are large and fluffy, rich golden yellow, 100% double, fine.

594—**Coreopsis Double Mixture.**

CORAL FLOWER

593—**CORAL FLOWER.** 30 in. Loose clusters of little five-pointed blossom stars of luminous pink rosiness, then come hundreds of long-hanging capsules, each like a bead of polished coral.

DOUBLE CLARKIA, Ha, C, B

ROCKY MOUNTAIN GARLAND

Blooms from July until Frost.

Easily grown, sow in spring or fall. Showy beds, and fine cut flowers. For best results, Clarkias should be kept on the dry side.

557—**Clarkia Elegans Double Mixed.** ha. 2 ft. A blend of all Clarkia colors. Our finest mixture.

561—**NOVELTY CLARKIA MIXTURE.** All the newer and finer varieties direct from the trial grounds. **Pkt. 25c; ¼ oz. 45c; ½ oz. 75c.**

559—**La France Pink.** 18 in. Most attractive of the Clarkias. Silvery pink, very double.

Cynoglossum FIRMAMENT

CHINESE FORGET-ME-NOT

634—**CYNOGLOSSUM Amabile, "Dwarf Firmament".** ha. 18 in. A. A. 1939. A dwarf, bushy, free flowering plant. Its name comes appropriately from its sweet scented sky blue flowers. Blooms May until frost. **Pkt. 15c; 25c; ⅛ oz. 45c.**

634A—**Pink Firmament.** 18 in. Mauve pink.

635A—**White Firmament.** New Dwarf pure white.

630—**Amabile Blue.** 2 ft. Brilliant turquoise blue.

632—**Amabile Pink.** 2 ft. Rich pink. Tall growing.

636—**Cynoglossum Complete Mixture. Pkt. 10c; 25c; ⅛ oz. 45c.**

CUPHAEA (Cigar Plant) hhp, 1 ft.

623—**Firefly.** An outstanding, neat, dwarf, quick flowering, colorful plant for pot, window boxes or beds. Unusual flrs. of fiery cerise.

621—**Platycentra.** Scarlet, tipped black.

624—**Complete Special Mixture of many colors.**

895—**ORNAMENTAL COTTON.** hha. 2 ft. Pink buds, creamy blossoms.

Seeds germinate promptly, grow freely and, like Zinnias, begin to show buds in a few weeks. The plants like a rich soil and sunny situation and bloom freely from early summer till frost. Properly cared for they will do service for years. The flowers are of many rich and varied colors. We offer seeds of best quality. Treat as Zinnias. hhp.

650—Cactus-flowered.
Seed saved from the finest exhibition varieties of true double Cactus form. Many rich colors mixed.

650A—Extra Double Cactus Hybrids **Pkt. 25c.**

651—Collarette Mixed.

663—Single Colossal Mixed.
Enormous single flowers 8 in. to 9 in. diam. **Pkt. 25c.**

660—Single-flowered Finest Mixed.
Excellent large single flowers. Nice for cutting.

652—Coltness Hybrids.
1 ft. A new form of the dwarf single type which will bloom in 4 months after planting. Best for your beds or borders.

653—Double Decorative Hybrids.
From finest collection of giant flowering plants. **Pkt. 25c; 3 pkts. 65c.**

656—**Gold Medal.** These seeds are saved from splendid strains of named double varieties and will afford the finest results. **Pkt. 15c; 25c; 1-16 oz. 75c.**

654—Double-flowered. Seeds chosen from finest double varieties, including Exhibition Type.

655—Double Pompom Mixed.
Ball shaped flowers 2 in. or less in diam. From fine named varieties. **Pkt. 25c; 3 pkts. 65c.**

657—Mignon Dwarf Mixed.
A dwarf compact plant fine for beds or borders.

658—Orchid flowering.
Delightfully curled and twisted petals give this variety an Orchid look.

659—Paeony Flowered.
2½ ft. Miniature Paeony flowered charm.

661—Unwin's Ideal Bedding.
Dwarf Hybrids yielding graceful double and semi-double flowers in great variety of color. Sow indoors in March and they will be in bloom by the end of June. Ideal for beds, borders, cutting. **Pkt. 15c; 25; 1-16 oz. 60c; ⅛ oz. $1.00.**

657A—Fall Festival.
Distinctive dark glossy copper-red foliage accentuates the brilliant flowers in shades of red, scarlet, purple, and crimson with some bright yellows and apricots to heighten the effect. Bushy, vigorous 2½ ft. plants bear double, semi-double and single flowers profusely. **Pkt. 25c.**

664—**Complete mixture of all types. Pkt. 25c.**

Tiny Tufts and Brass Buttons

A New Dwarf Ribbon Border Plant is

597—**COTULA Barbata.** hha. 3 in. Compact tufts of silken foliage frame the host of small button-like lemon yellow flowers it produces in reckless abandon. Rare and attractive. **Pkt. 25c.**

Annual Shade Loving Bleeding Heart

598—**CORYDALIS Sempervirens.** 25 in. Airy, ever-blooming, charming. Pink with golden tips.

GOLDEN YELLOW SWEET PEA

620—**CROTALARIA Retusa.** hha, 2 ft. Great racemes of gold and brown pea shaped flowers. **25c.**

Datura Fastuosa

TRUMPET FLOWER—Datura

Easily-grown garden flrs.; trumpet-shaped, mostly sweet-scented and quite showy. They bloom freely during summer and are always attractive.

666—**Fastuosa.** hhp. 3 ft. The most fragrant Datura. Long, double 6 in. flrs. Mixed colors.

665—**Golden Trumpet Flower (Chlorantha).** Trumpets of most intense doubleness, trumpet within trumpet. Colors soft cream to deep yellow.

665A—**Double Purple.** Purple form of above.

666A—**Double White Trumpet.** White form of above.

667A—**Suaveolens.** Great White Angel Trumpet. Many pendant, fragrant, snowy trumpets to a foot in length. Pot or tub culture. **Pkt. 25c.**

649—**Metaloides.** 3 ft. Giant flowers 8 in. long are rose tinted white and held erect. **Pkt. 25c.**

667—**Complete Mixture Datura. Pkt. 10c; 25c; ¼ oz. 50c.**

 All Seeds (Not priced in description): Pkt. 15c; Gt. Pkt. 25c. Park's Dahlias are easily grown from Seeds.

DIANTHUS HEDDEWEGII, C. B. or

GIANT ORIENTAL PINKS

Hb. 1 ft. These are magnificent Pinks that bloom freely and continuously from June until frost. The flowers are large and showy, single and double, and come in a wonderful variety of bright beautiful colors. One of our finest garden flowers.

DOUBLE-FLOWERED VARIETIES

708—Diadem Pink. Fine double, large, variegated.

709—Fireball. Rich glowing scarlet, double, large.

724—Plain Edged Double Complete Mixture.

FRILLED AND LACINIATED DOUBLES

714—Snowball. Flrs. extra large, double, white.

723—Salmon Queen. Rich salmon scarlet.

725—Laciniated Double Complete Mixture.

715—Complete Mixture of Double Varieties. Pkt. 10c.

706—Gaiety. Fringed and laciniated single flrs. of unusual size and colorings. Very lacy, deeply fringed. Wide color range. **Pkt. 25c; ⅛ oz. 75c.**

706A—Double Gaiety. Full color range. **Pkt. 25c.**

717—Complete Mixture of single and double. Pkt. 10c; 25c; ¼ oz. 50c.

721A—Latifolius Coccineus. 12 in. hp. Closely clustered double flowers of glowing live-coal red.

719—Chinensis Imperialis Fl. pl. Fully double, extra large choice mixture. **Pkt. 25c.**

Giant Single Pinks

DIANTHUS HEDDENSIS. ha. 16 in. An entirely new tetraploid variety combining the large-open flowers of Dianthus Heddewegii with the rugged growth and long stemmed habit of Dianthus Chinensis. Well formed 2 in. flowers in large numbers on 16 in. stems, suitable for cutting. More tolerant of extreme temperatures than either of its parents. Blooms from June until frost.

718—Westwood Beauty. Rich colors from fiery crimson to deep velvety red. A. A. 1946.

722—Heddensis Finest Mixed. An outstanding introduction. All the traditional Dianthus colors in this new type. **Pkt. 15c; 25c; ⅛ oz. 75c.**

721—Sweet Wivelsfield. ha. 18 in. Multiflora type, very free flowering. Sweet scented flowers in many bright colors over a long season.

723A—Double Sweet Wivelsfield Mixed. 12" Double flowers borne in trusses like Sweet William, but much larger and earlier. Very choice. **Pkt. 25c.**

738—GIANT Dianthus. 40" Tallest Dianthus. Clusters of shining rose flowers.

761A—Didiscus Lace Veil

Snow on the Mountain Euphorbia variegata

WHITE LACE FLOWER

761A—TRACHYMENE (Didiscus) Lace Veil. 2½ ft. Like the Blue Lace Flower at bottom of page except it is pure white and takes dye beautifully. Imagine it green for St. Patrick's Day. **Pkt. 25c.**

BLUE LACE FLOWER

758—TRACHYMENE COERULEA (Didiscus). The dainty 2½ ft. plant carries long stemmed rounded clusters of clear blue slender tubed flowers, suggesting a miniature lace parasol.

Pink Lace Flower

753—Pink Lace. (New.) Like the two above, but delicate pink in color when grown in shade. **25c.**

Golden Poppy of China

761—Dicranostigma. hp. 1 ft. Easy, heat loving, long blooming. Imperial yellow poppy-like flrs.

643—DAHLBORG DAISY, ha. 8 in., B. Delightful little Daisy-like flowers of gold lace form sheets of gold over ferny aromatic foliage for nearly four months.

758A—TWINSPUR (Diascia barberae) ha. 15 in. C. 6 in. racemes of rosy pink, yellow throated twinspurred flowers. For cutting or pot plants.

Bellis Monstrosa Mixed

ENGLISH DAISY

Bellis Perennis, hp, 6 in. C, B.

Beautiful, hardy, everblooming plants for summer beds north and winter beds south. The flrs. are like small double Asters of many rich colors, and if alternated with Pansies, the effect is charming. Easily grown from seeds and should be set in the beds 6 in. apart.

SUPER ENORMA. New, largest and best of all. Fully double ball-shaped 2½-3 inch flowers abundantly produced. Late season flrs. smaller.

326A—Crimson Ball, deep carmine red. **Pkt. 25c.**
327A—Rose Ball, carmine rose to deep rose. **25c.**
328A—Salmon Ball. New Bellis color. **Pkt. 25c.**
330A—White Ball, extra large pure white. **25c.**
333—Super Enorma Ball Mixed. Pkt. 25c, 65c; 1/16 oz. $1.

MONSTROSA. Fully double 2" flowers, more freely produced earlier than Super Enorma, longer stems. Flower size between Super and regular strains.

326—Dark Red. 327—Rose. 328—White.

329—Monstrosa Mixed. Pkt. 15c; 25c; ⅛ oz. $1.

331—Tubulosa Etna Red. Quilled large double red.

331A—Yellow Giant. Large double quilled flowers in a color hitherto unknown in this group. **Pkt. 25c**

323—Tubulosa Mixed. Giant quilled double. Rose, red, white, deep red all represented.

336A—Lilliput Mixed. New, charming. Tiny dble. flowers are produced in super abundance.

323A—Monstrosa Tubulosa fl.pl. Finest Mixed. Giant double quilled flowers, all colors. **25c.**

324A—Prolific Regular Double Mixed. Medium size 1½" double button-like flowers in great abundance. Long-stemmed, early. **Pkt. 10c; 25c; ⅛ oz. 65c.**

332—Complete Mixture. Pkt. 10c; 25c; ⅛ oz. 75c.

CALIFORNIA POPPIES

Eschscholtzia Californica, B. Ha, 1 ft. One of the most easily grown of garden annuals. Everblooming, early until frost. Finely cut silver foliage.

816—Aurantiaca. This is the original California Poppy. Rich, bright yellow. Single.

810—Brilliant Mixture, Single Flowering. Pkt. 10c; 25c.

814—Ramona Hybrids. A bright blended mixture of the best colors, frilled and fluted petals.

815—New Double Blend. Finest strain grown. Balanced blend of best double kinds.

811—Double and Semi-double Mixed.

Rare, Attractive Rock Poppy

812—Miniature Caespitosa. 5 in. Small pale lemon flowers clothe attractive little plants. **Pkt. 25c.**

822—SPLENDID PRIZE MIXTURE

Rich colors in excellent mixture of singles, doubles, fringed, fluted. **Pkt. 10c; 25c; ½ oz. 50c.**

AFRICAN DAISY, Ha. B

DIMORPHOTHECA (STAR OF THE VELDT)

Loves sun and heat.

One of the most delightful annuals for your borders. Of medium height, the compact African Daisy bears literally hundreds of flowers at one time. Bloom June until frost in full sun.

774—Salmon Beauty (Aurantiaca). Delightful, deep salmon pink flowers.

777—Tetra Goliath. Giant sized flowers of bright orange with dark centers are borne on plants of vigorous growth. A big improvement. **Pkt. 25c.**

778—Glistening White. Dwarf plant with extremely large 3½ in. glossy pure white petals surrounding a shiny black center. Outstanding.

779—New Hybrids. 1 ft. Flowers large, varying from the purest white to orange and salmon.

782—Complete Mixture of Dimorphotheca. Pkt. 10c; 25c.

ANNUAL POINSETTIA

826 — EUPHORBIA Heterophylla. ha. 2 ft. **(Mexican Fire Plant).** Brilliant by reason of the upper foliage being blotched bright red.

828—SNOW ON THE MOUNTAIN, E. Variegata. ha, 2 ft. Snowy white bracts atop the mountain of green give a striking effect for your tall border.

Gaillardia Lorenziana, Double

BLANKET FLOWER

Gaillardia Annual and Perennial

If your garden does not already contain these fine plants be sure to sow some this year. They start readily from seed, require little attention.

DOUBLE BLANKET FLOWER, C.

847—Lorenziana, ha, 18 in. Large double flrs. in many colors; white to deep red and variegated. A grand assortment of attractive double flowers. **Pkt. 15c; 25c; ¼ oz. 40c; ½ oz. 70c.**

LARGER, More COLORFUL — NEW

847A—New Hybrid Lorenziana. Larger flowered and more colorful array of colors from white to deep maroon, than strain above. **Pkt. 25c.**

843A—Tetra Fiesta. Larger flowers, longer stems. Double smoky red tipped yellow. New. **Pkt. 25c.**

851—Tetra Giant. Huge blood-red flowers.

854—Annual Gaillardia Mixed colors. Pkt. 10c; 25c.

PERENNIAL BLANKET FLOWER

Gaillardia Grandiflora (Perennial Blanket Flowers). Hardy perennials blooming first year. Excellent both for borders and cut flowers.

841—Burgundy. Lovely wine-red. Popular.

844—Goblin, 12 in. The first really dwarf compact variety, especially suited for the rockery. Large showy yellow bordered deep red flowers.

852—Golden Goblin. 12 in. Goblin with a new dress of bright yellow. A real show. **Pkt. 25c.**

848—Monarch Strain. 30 in. Robust plants bloom all summer. Very varied flowers in many colors have perfect form. The finest Perennial Gaillardia. Fine for cutting and border.

845—Complete Mixture Grandiflora Varieties.

GAY GAZANIA

857—Splendens Hybrida Grandiflora. hhp. Showy Daisy like orange flrs. 2-3 in. across, with black and white basal markings. Silk textured leaves.

857A—Colorama New Hybrids. White, bright yellow, gold, cream, yellow-orange, red-yellow, pink and others never seen before in Gazania. 15" mounds of green and white foliage below a profusion of 4" flowers all summer. **Pkt. 25c.**

871—GILIA Capitata (Blue Thimble Flower), 30 in. Rich sky blue flrs. all summer.

Gamolepis Tagetes

Sow an Edging Where You Want It

854A—GAMOLEPIS Tagetes. ha, 6 in. Brilliant yellow Daisy-like flowers are freely produced hiding the leaves of this well behaved mound of beauty. Sow where you want it. **Pkt. 25c; ⅛ oz. $1.**

ECHIUM (Vipers Bugloss) D. B

A genus of plants particularly adapted to poor soil and a sunny dry situation.

796—Blue Bedder. 1 ft. Dwarf sturdy plants, blue.

799—Dwarf Hybrids. A very rich mixture in pleasing shades of rose, lavender, blue, etc.

Gerbera Park's Giant Hybrids

GIANT TRANSVAAL DAISY

GERBERA - Superb cut flowers with strong stems and graceful flowers. Beautiful in the summer border. Choice pot plants for winter bloom. An 8 in. straw mulch will carry them through the coldest winters. Mulch after ground freezes. Start the seed in 70 degree temperature, allowing 4-6 weeks for all to sprout.

861-Park's Giant Hybrids

(Transvaal or Barberton Daisy) Long petaled flowers in a wide array of colors from pale amber to ruby red with all shades between. **12 seeds 15c; 25 seeds 25c; 100 seeds 75c.**

861A—Waller Franklin Hybrids

The finest color range obtainable from seed. Long solid stems topped by large, graceful blooms in varied, brilliant and unusual colors heretofore rarely obtainable. 5 in. blooms, many are duplexed. **15 seeds 25c; 75 seeds $1.00.**

862—**Jamesoni Bright scarlet. 15 seeds 25c.**

864—**Duplex Hybrids.** (New) Large 5 in. flowers with twice as many petals as single type, are borne on stems up to 3 ft. long. All colors (except blue). **10 seeds 25c; 50 seeds $1.00.**

GODETIA (Farewell to Spring) B.

Godetias bloom profusely and become glorious sheets of satiny color. Sow early.

888—**Double Flowered Mixed Godetia.** All colors.

968—**HELIOPSIS, Lemoine's Giant,** hp. 3 ft. An improved strain; dble flrs., twice the size of the older sort, and of a brilliant golden yellow.

World's Largest Flwd. Deliciously Fragrant

HELIOTROPE

30 in. plant topped by huge (1 ft. diam.) flower clusters. Very fragrant, easily grown.

970—**Giant Flowered Pacific.** Blue shades. **25c.**

974A—**First Snow.** Most beautiful pure white. **25c.**

974—**Blue Bonnet.** Deepest blue. **Pkt. 25c.**

SWEET ROCKET, B. C.

HESPERIS Matronalis. hp. 3 ft. Sometimes known as Dame's Violet. Terminal clusters of large Phlox-like deliciously scented flowers throughout Summer. A lovely easily grown perennial that should be in every garden.

979—**Park's Red.** Violet red.

980—**Park's White.** Pure white.

985—**Violet.**

982—**Nana Candidissima.** Dwarf pure white.

981—**Complete Mixture. Pkt. 10c; 25c; ⅛ oz. 60c.**

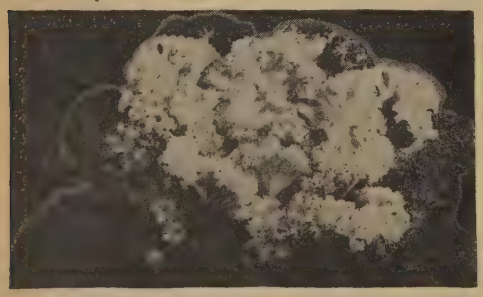

1079—**FLOWERING KALE.** An extra select strain from the orient. Bright red and green leaves.

842—**Flowering Cabbage.** Smaller, more compact, a colorful miniature cabbage. Cold brings best color.

A Quick Ornamental Hedge

1085—**KOCHIA Childsii.** 30 in. Summer Cypress. Ornamental feathery foliage turns red in Fall.

Mexican Tulip Poppy

Italian White Sunflower

HELIANTHUS—Sunflower

Flowers are large, mostly shades of yellow, produced freely even in dry weather.

957—**Red and Gold Hybrid.** 6 ft. (New) Big branching plants are covered with 6 inch flowers of bright red, tipped gold. **6 seeds 25c.**

950—**Giganteus,** 10 ft. Single, huge golden.

960—**Italian White.** 4 ft. 3" flrs. of pure white to creamy primrose. Fine to cut. **Pkt. 25c.**

954—**Lemon Gold.** New clear yellow Sungold companion identical in height and form, but of a most desirable lighter color. **Pkt. 25c.**

952—**Sungold (New)** Large flowers of rich golden yellow freely borne, come 100% double.

954A—**Dwarf Sungold.** 15 inches. Like Sun Gold but plants are bedding size. **Pkt. 25c.**

949—**Dwarf Chrysanthemum-flowered** (new), 4 ft. 100% double. Large laciniated petals.

951—**Large-flowered mixed Helianthus. Pkt. 10c; 25c.**

950A—**Suttons Red.** 6 ft. Chestnut red.

953—**Excelsior Hybrids,** 5 ft. Pretty bronze, brown and red shades with zone. Popular.

955—**Small-flowered Helianthus in Mixture. Pkt. 10c; 25c; ¼ oz. 40c; ½ oz. 70c.**

MEXICAN TULIP POPPY, C.

1022—**HUNNEMANNIA, Fumerifolia, Mexican Tulip Poppy,** hhp, 2 ft. Bright yellow flrs. 3 in across, constantly in bloom; wonderful to cut.

1023—**Sunlite.** hhp. 18 in. Semi-double, yellow.

Hibiscus

Linum rubrum

HIBISCUS—ROSE MALLOW, B.

994—**Hibiscus Mallow Marvels,** hp. 3 ft. Attractive foliage, flrs large and showy with broad petals; white to crimson. **Complete Mixture.**

1136—**Lavatera Trimestris Splendens,** ha, 3 ft. Improved tree mallows; flowers large, fine for beds or borders. **Mixed.**

992—**Golden Bowl.** ha. 10 ft. Sunset Hibiscus. Spectacular tall annual with huge yellow flowers to 9 inches across. Maroon blotch in center.

FLAX, Linum, B.

L. GRANDIFLORUM, ha. 1 ft. Elegant for beds or rock gardens. Plants bloom all season.

1191—**Rubrum.** Scarlet. 1197—**Grandiflorum Mixed.**

L. PERENNE (Sibericum). hp. 1 ft.

1194—**Fairy Flax.** Always in bloom. Blue.

1198—**Rare White Flax.** Pure white.

1190—**Collinum.** Light blue, dwarf, free flowering.

1195—**L. Perenne Mixed.**

MINIATURE SNAPDRAGON

LINARIA Maroccana. ha. Blooms in 8 weeks.

1183—**Fairy Bouquet Improved.** 8 in. Dwarf mounds of all bright colors and pastels. Quick to bloom.

1183A—**Northern Lights.** 15 in. Very bright colors.

1184—**Complete Mixture** of L. Maroccana.

1181—**Cymballaria.** hp, 6 in. Trailing plant; foliage in long drooping sprays; small lilac flrs.

1180—**Alpina** 6 in. hp. Rockery creeper, lavender.

1180A—**Macedonica speciosa.** 3 ft. hp. Large flrs. of bright yellow marked orange. Showy.

1186—**Three Birds of Portugal.** (Triornithophora) hp. 3 ft. Shell pink, rose pink or rich blue purple, touched with orange. Quick from seeds, everblooming as a pot plant, almost so in the garden. A very different Linaria. **Pkt. 25c.**

1185—**Complete Mixture of Linaria.**

FAIRY WINGS

LOBELIA ERINUS. ha. Dainty little fairy-like plants; just the thing for making a tiny strip of blue by your walkway around beds.

1204—**Blue Stone.** 4 in. This compact little plant is the very best bedding Lobelia. It has small irregular shaped flowers of bright clear blue with no eye. A fine winter pot plant too.

1207—**Crystal Palace Compacta,** 6 in. Intense dark blue, with dark foliage, a pleasing effect.

1203—**White Lady.** 5 in. Pure white.

1205—**Rosamond.** 5 in. Deep carmine-red, white eye. **For Red, White and Blue edging combine above 3.**

1206—**Complete Special Mixture** of Erinus var.

L. PENDULA. For hanging baskets. Trailing.

1211—**Sapphire Blue.** Azure blue. white eye.

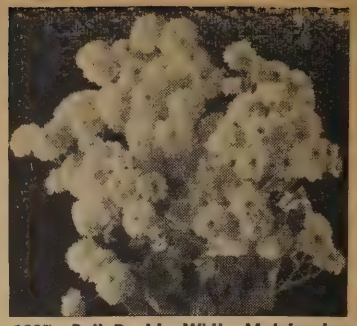

1327—**Ball Double White Matricaria.**

MATRICARIA, Feverfew

This hardy annual is readily grown from seeds; the plants becoming masses of lovely flowers during summer.

1328—**Capensis. fl. pl.,** 2 ft. Masses of pure white flrs. perfectly double; showy; fine for cutting.

1327—**Ball Dble White.** From selected plants, 100% double. Pure white. Long stems make it ideal for cutting. It is completely hardy to Philadelphia and usually lives over farther north. The flowers tend toward an attractive Anemone formation. Our finest. **Pkt. 25c; 1/32 oz. 40c; 1/16 oz. 75c.**

1331—**Ultra Double.** Here is perfection usually obtained only from cuttings. **Pkt. 25c; 65c.**

The Tom Thumb Group

1332—**Lemon Ball.** 8 in. Neat little mounds of beauty for a lovely border. Clusters of double lemon yellow flowers over ferny foliage. **Pkt. 25c.**

1330—**Golden Ball.** 8 in. Flowers double in masses; rich golden yellow; excellent for beds.

1329—**Snow Ball.** White. 9 in. Very fine.

1329A—**Tom Thumb Mixed.** A blend of above three.

1333—**Complete Special Mixture. Pkt. 10c; 25c.**

MALTESE CROSS, B.

Blooms in August from spring sowing and once established in May or June.

LYCHNIS CHALCEDONICA. hp. 2 ft. Showy flowers in big heads; very desirable border plant.

1239—**Viscaria Splendens.** 18 in. Almost evergreen foliage, bright rose flowers.

1244—**Scarlet.** 2½ ft. Gleaming scarlet. One of the few really red flowers. 1 in. flrs. in large clusters.

1241—**Alpina.** hp. 6 in. Flrs, brilliant rose in dense terminal clusters. April.

1245—**Haageana Hybrids.** 1 ft. hp. 2 in. flrs. in clusters in shades of red, scarlet, crimson.

*246—**Forrestii Hybrids Mixed.** 1½ ft. Most varied of all—Crimson, carmine, pink and white.

1247—**Complete Mixture** of varieties listed.

EVERBLOOMING MALOPE GIANTS. ha. 3 ft.

1254—**Complete Mixture** of rose white, purple. 3 in. showy cup flrs. all summer. Easy, sow early.

TAHOKA DAISY, B, C.

1250—**MACHAERANTHERA Tanacetifolia (Tahoka Daisy).** ha, 1 ft. Aster-like blue flrs.

SHOWY MUSK MALLOW

1253—**MALLOW, Malva Moschata.** hp. 2 ft. Large clusters, fragrant flrs. Blooms 1st season. **Mixed.**

UNICORN PLANT

1326—**MARTYNIA. Proboscidea.** hha, 18 in. Easily grown, vigorous prostrate plants. Flowers in showy terminal racemes of white, yellow and violet. Queer seed pods.

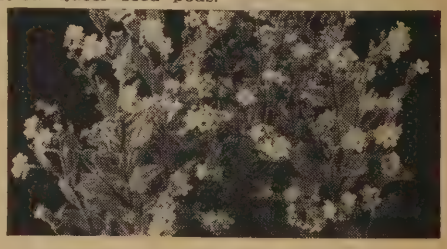

FORGET-ME-NOT, Myosotis, S.

These are modest but very beautiful flowers for a moist, shady place, and are easily started from seeds. Flrs. in clusters. Blooms in 6 weeks.

1372—**Alpestris Alba,** hb. 1 ft. Pure white.

1373—**Alpestris Blue Eyes.** hb. 1 ft. Early, hardy and floriferous; bright blue, white eyes.

1374—**Alpestris Rosea.** Fine pink.

1376—**Alpestris Stricta Grandiflora, Royal Blue,** hb. 12 in. Flrs. beautiful deep royal blue color, plant compact and pillar-like. One of the finest.

1386—**Cobalt Blue.** Extra large 8-10 petalled flowers of cobalt blue with clear yellow center.

1379—**Palustris Semperflorens.** 12 in. True Marsh Forget-Me-Not. Bright blue. Spring to Fall.

1384—**Complete Special Mixture. Pkt. 10c; 25c.**

ANNUAL LUPINES, ha, C, S.

1226—**Texas Blue Bonnet.** 1 ft. Bright sky blue.

1227—**Complete Mixture** of Annual Lupines. This includes Hartwegi and New King types.

Park's Morning Glories

hha, D.

BLOOM ALL SUMMER LONG

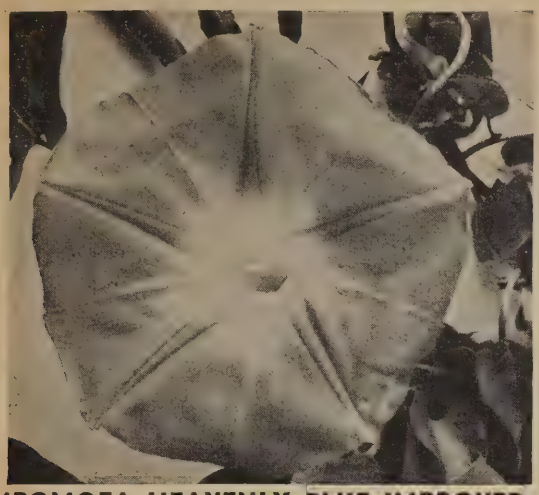

IPOMOEA HEAVENLY BLUE IMPROVED

DWARF BUSH TYPE MORNING GLORIES

For attractive borders, beds, garden vases, accent points.

592—Convolvulus Minor Royal Ensign. 1 ft. Bright royal blue.

591A—Rose. 12 in. Lovely rose.

594A—Mixed Bush Type. All colors.

1059—Leari (Blue Dawn Flower). hhp. Huge leaves, 5" flrs. blue turning pink, white tube. For winter window or summer trellis.

1057—Leptophilla, Perennial Bush 3 ft. bushy plant, 3" flowers of bright rose pink deepening to purple. Rare. **3 seeds 25c.**

1044—MILE A MINUTE. Ipomoea Alamo. Very fast growing and thrives in hot dry situation. Dainty cut leaved foliage, pretty creamy 1½ in. flowers with wine-red centers.

340—Cypress Vine Mixed hha. 25 ft. Flowers bright and pretty, stay open all day. Airy foliage

Humming Birds Love It and so will you!

1045—Hearts & Honey
Magical flowers change color 3 times a day. A Morning Glory, but stays open all day. Feathery, ornamental leaves, 2" pinkish orange, yellow throated flowers change to rose-pink. **Pkt. 25c.**

452—CARDINAL CLIMBER, Ipomoea Quamoclit Sloteri. 30 ft. Quick growing, free flowering, fern-like foliage; scarlet, white throated tubular flowers.

1370—Early F₁ Hybrid Imperial Giant Fringed. 3 weeks earlier to flower in the North. **Pkt. 25c.**

GIANT DOUBLE

1047—Double Rose Marie. Distinct and different is this double Morning Glory of clear deep rose. Quick growing, free flowering and early, Rose Marie is loaded with large flowers with exceptional keeping qualities. 50% double. **Pkt. 15c; 25c; ¼ oz. 50c.**

PARK'S DOUBLE MORNING GLORY MIXTURE

1047A—"Tinkerbell's Petticoat" New for 1957
Full double flowers in Carnation reminder—(like a petticoat filled fairy's frock) dance through the foliage. Pink, rose, red, blue, lavender and pure white are all here. Long lasting, heavy textured flowers are freely borne on husky, quick growing vines. 75% full double. You'll thrill to the praise of your friends, the sheer beauty of your trellis or fence, as "Tinkerbell" flits through its covering of emerald foliage. **Pkt. 25c. ¼ oz. $1.00.**

1055—Scarlett O'Hara. Good Climbing strain. A graceful, fast-growing vine, bearing the large, gorgeous rich deep wine-red flowers in abundance all summer. **Pkt. 15c; 25c; ¼ oz. 50c.**

1058—COMPLETE MIXTURE of Morning Glories.

NIGHT FLOWERING—MOON VINES

1052—Ipomoea Noctiflora, hhp, 20 ft. Large pure white flowers deliciously scented, open in the evening and fill the air with perfume.

1048—Giant Pink (Northern Light). Soft lilac pink flowers.

1060—Bona Nox (Evening Glory). Violet.

1052A—Moon Vines Mixed.

1049 HEAVENLY BLUE

This wonderful Ipomoea is in all respects superior to the Ipomoea Grandiflora Rubro-coerulea (Heavenly Blue). The deep intense blue color shades lighter toward the center. The flowers are large, profuse and continuous, coming into bloom much earlier than Heavenly Blue and having a much longer blooming period; flowers stay open nearly all day. **Pkt. 15c; 25c; ¼ oz. 45c; ½ oz. 90c; oz. $1.50.**

1061—Volubilis Gigantea Mixed. Flowers ⅓ larger than Heavenly Blue, leaves green and white. Remarkable color range includes bright pinks, reds, blues solid and bicolors. **Pkt. 25c.**

1046—Ipomoea Cornell. Robust growth and extra large 4-4½ in. flowers of an intense carnelian red with an eighth inch border of glistening white which gives the flower particular distinction.

Clear and Sparkling new Color

1051—Candy Pink. The first pure pink, and the most beautiful color in Morning Glories. Each morning masses of new flowers are borne, continuing so thru summer until frost. **Pkt. 25c.**

1059A—Blue & White (La Superba). Deep intense blue, sharp white border. Striking against bright green leaves of profuse, early, vigorous plants. **25c.**

1053—Pearly Gates. Famous Heavenly Blue Morning Glory sported and gave us a beautiful Pure White Glory with all the fine characteristics of habit, size and lasting qualities for which it is noted. **Pkt. 15c; 25c; ¼ oz. 60c.**

1050A—Japanese Imperial. SUPER GIANT STRAIN
8 in. across is not uncommon. Colors include brilliant red, rose, pink, white, purple, light blue. In Japan these are grown in 8" pots with plants pinched and shaped into bushy form for largest flowers. However they're fine on a fence too. **20 seeds 25c; 100 seeds $1.00.**

1050—Imperial Giant Fringed. Giant flowers often 6 inches across. All colors mixed.

1056—Setosa (Brazilian Glory) hha. 30 ft. Giant leaves 9 in. across, 2 in. flowers are tinted pink with a star of satiny pink.

IPOMOEA CULTURE. Select dry sandy location and do not fertilize unless heavy foliage is desired. If sown in the open ground, wait until soil has thoroughly warmed up. If started indoors for earlier plants, use tiny individual pots and transplant without disturbing the roots. **Soak seeds** to hasten germination.

Double Giant Golden Gleam—Pkt. 10c

SWEET SCENTED NASTURTIUMS hha, C,D,B

Nasturtiums will bloom 1 month after sowing and continue until frost. They are easily propagated and will produce a wonderful display of pretty foliage and long stemmed flowers. Fine to cut for arrangements, beautiful in beds or borders, and may be used in salads. Sharp cooling fragrance. A sunny location and light soil are requisites. If soil is too rich, luxuriant foliage will result with a scarcity of flowers.

1399—GOLDEN GLEAM. Rich golden yellow. Fine for beds and splendid cut flowers.

1401A—*FIERY FESTIVAL.* Deep luminous scarlet.

1402—MAHOGANY GLEAM. Deep mahogany red.

1403—*MOONGLEAM.* Light golden cream.

1406—SCARLET GLEAM. Gleaming scarlet.

1408—SUPREME. Vivid salmon cerise.

PRICES FOR ABOVE: Pkt. 15c, 25c; oz. 50c.

1409—GLORIOUS GLEAM HYBRID MIXTURE. A wide assortment of beautiful colors carefully blended. **Pkt. 15c; 25c; oz. 50c; ¼ lb. $1.50.**

OLD FASHIONED FRAGRANT

1411—PARK'S FRAGRANT GIANTS. The old fashioned Nasturtiums of our childhood have been greatly improved, but they still recall the hallowed associations of bygone days. The vines are stronger, the flowers larger, more fragrant, and the colors and markings more varied. A choice blend of best colors. **Pkt. 10c; oz. 50c; ¼ lb. $1.75.**

LEAVES OF GOLD

1387—Golden Morn. Brilliant light scarlet flowers with delicate yellow ivy-shaped leaves. **Pkt. 25c.**

Canary

1413—CANARY BIRD VINE. hha. Climbing to 8 ft. This unique flower is in the Nasturtium family but is surely related to the Canary Bird.

PERENNIAL FLAME FLOWERED NASTURTIUM
1414—TROPAEOLUM Speciosum. hhp. A slender climbing vine with attractive scarlet flowers and finely divided foliage. Hardy south, the tuberous roots stored over winter North, or potted for winter bloom in sunny window. **Pkt. 25c.**

WONDERFUL DWARF GEM

Large, Double, Deliciously Fragrant

1397—WONDERFUL DWARF GEM MIXTURE. 1 ft. high, 1½ ft. across. Dwarf bush type, excellent for beds, borders, or window pots indoors. Originated by the Bodgers, world famous for their work on Nasturtiums. Our seeds are direct from Bodgers' and sure to please you. Plants come into bloom 1 month after sowing and continue until cut down by frost. Color range is superb including beautiful shades from creamy white thru yellow, rose, salmon, orange, scarlet, maroon and many others. **Pkt. 15c; Gt. Pkt. 25c; oz. 75c; ¼ lb. $2.50.**

EVENING SCENTED STOCK

1334—Matthiola Bicornis. ha, 18 in. This little plant will perfume your whole garden with its delicious fragrance and its profusion of small lilac flowers. Graceful.

ICE PLANT

Mesembrianthemum

1311—Crystailinum, Ice Plant. ha, 8 in. Stems are covered with icicle-like protuberances which flash in the sun. A fitting setting for the dainty white flowers borne so profusely. Thrives in the rockery.

1353 — Cordifolium variegatum. (Rare) Variegated leaves, rose flrs. Especially nice window garden plant. **Pkt. 25c.**

1342A—Tricolor Mixed. Rose pink.

1340 — Criniflorum. LIVINGSTON DAISY. ha. Dwarf. Bright. Rockery.

1323—Mesembrianthemum. Mixed.

PEACHES and CREAM

or Mignonette Reseda Odorata, hha. C.
Fragrant. A fine, easily grown, beautifully airy flower for beds cutting. Blooms July-Aug.

1346—Common Sweet-scented. The original sort having the richest perfume; also fine for bees.

1352—Complete Mixture of all Mignonette.

MONKEY FLOWER QUEEN'S PRIZE

NEMESIA, hha, B.

Delightful pot plants for winter and very popular for edging where weather is not too hot and dry.

1421—Giant Strumosa Mixed. 1 ft. Flowers like miniature orchids in pastel shades very freely borne.

MONKEY FLOWER—

Everblooming bright and pretty summer beds, winter pot plants.
1358—Red Emperor. Large red.
1359—Tigrinus. 12 in. Mixed, tigered.
1357—Queen's Prize, hhp, 6 in. Very large flrs. richly spotted, pot plant.
1360—Mimulus. Complete Mixture.

Nicotiana Dwarf White Bedder

SWEET SCENTED NICOTIANA

hha, C, B. Flowering Tobacco, Blooms June-Aug.
1436—**Affinis,** 32 in. Pure white, tuberose scented blooms produced abundantly on bushy plants.
1437—**Affinis Hybrida Grandiflora,** 18 in. Rose, red, crimson, and creamy white in fine large flowering deliciously fragrant hybrid mixture.

STAR LIGHT, STAR BRIGHT, LOVES SUN
1439—**NICOTIANA Dwarf White Bedder.** Very dwarf and compact, growing only 12 in. high, it covers itself in fragrant pure white stars which shine all day despite the sun. Tops for beds and borders, choice for pots. **Pkt. 25c.**
1438—**Crimson Bedder,** 15 in. Dwarf Crimson.

1433—Daylight.
1½-2 ft. In this new Hybrid, the white blooms remain fully open during even the most brilliant sunshine. Scented. **Pkt. 25c.**

1432—Sensation Hybrids.
Embraces all colors. Stays open during the day, evening scented. **Pkt. 25c; ¼ oz. 75c.**

1442—**Complete Mixture. Pkt. 10c; 25c; ¼ oz. 60c.**

FOUR O'CLOCK

MIRABILIS, hhp, 2 ft. A beautiful tuberous rooted flower, the plants branching and literally covered every evening and morning with brightly colored flowers. Flowers open about 4 p. m. Hardy south; needs protection North. Sunloving.
1354—**Petticoat.** 3 ft. Sepals brightly colored matching petals. Flower in flower effect. Rose.
1362—**Complete Special Mixture** of Mirabilis.

SENSITIVE PLANT

1356—**MIMOSA Pudica.** hha, 2 ft. Pretty pinnate, fern-like leaves that react to your touch by folding themselves and drooping. The prostrate spreading plant bears dainty pink airy flowers.

HARDY SENSITIVE PLANT

Sensitive Rose or Trailing Mimosa. hp. 6 in.
1356A—**Morongia uncinata.** Flrs. are fragrant fluffy balls of pure pink, golden anthers. Pretty, pinnate foliage closes when touched. Beautiful, fully hardy trailer for bank or wall.

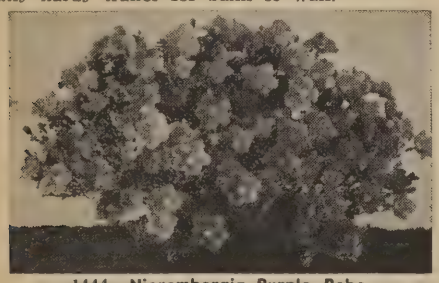

1444—Nierembergia Purple Robe.

DWARF CUP FLOWER

NIEREMBERGIA (Hippomanica) B, S.

1444—Purple Robe.
hhp, 6 in. (Cup Flower.) The finest new bedding plant of a decade. Dwarf, compact and symmetrical; smothered by hundreds of sparkling deep lavender flowers. Your border will not be complete without "**Purple Robe.**" Blooms in 15 weeks. Flowers until frost. **Pkt. 15c; 25c; 1/128 oz. 85c.**
1443—**N. Coerulea,** 4 in. A little more dwarf and of lighter lavender blue color. Blooms in about 15 weeks from sowing and is in continuous flower until frost. Flrs. 1¼ in. diam. center of yellow.

EVERGREEN, ENDURING, HANDSOME

1443A—**Frutescens.** hp. 2½ ft. Easy. Blooms quickly, increasing in size and bloom all season. Lovely cup-like blue and white flowers an inch across appear as a swarm of pretty butterflys. Retains handsome green foliage all winter. Supply limited, order early. **Pkt. 25c.**

NOLANA, CHILIANBELL-FLOWER

1454—**Blue Ensign, Lanceolata.** Ultramarine blue with contrasting white center. Striking, lovely.

Iceland Poppies

(PAPAVER NUDICAULE) hp. c, b. Bloom from May until frost.
These are old fashioned flowers that Mother used to grow, but how showy and beautiful they are. The improved strains we offer are giants in size and will be the brightest thing in your garden. Sow in Spring or Fall. Hardy perennials that bloom first season.

LARGEST OF ALL

1513—**Gartford Giants Mixed.** (A. M., R. H. S. '40) Beautiful rich colors, and the largest flowers of all Iceland Poppy strains. We consider this the finest, largest strain available today. **Pkt. 15c; Gt. Pkt. 25c; ⅛ oz. $1.00.**

1515—**Imperial Jewels.** Outstanding new and regally splendid is this Iceland Poppy mixture. It contains a marvellous range of colors of light to deep and pastel pink shades and the most glorious scarlets and reds. Long stems, huge beautiful frilled and fluted flowers. Our finest mixture. **Pkt. 15c; Gt. Pkt. 25c; ⅛ oz. 75c.**

1516—**Pink Champagne.** Cup-like silky 4" flrs. on 20" cutting stems in shades of warm glowing pink suffused with gold. Border plants which bloom spring to fall. Best Pink Poppy yet. **Pkt. 25c.**
1519—**Red Cardinal.** The first red in the Iceland class Long stemmed giant flowers of brilliant cardinal red.

NEW DOUBLE ICELAND
A rare and beautiful development.
1542—**Double Nudicaule Mixed.**

Imperial Jewels

GIANT DOUBLE ANNUAL POPPIES

1508—**Double Shirley Begonia Flowered,** ha. 12 in. Fully Double, frilled flowers like Begonia. Lovely mix.
1538A—**Double Deep Rose Pink.**
1509—**Complete Mixture** of New All Double Shirley.
1537—**Complete Mixture** Double Poppies.

ANNUAL SINGLE
1506—**Flanders Field.** Orange scarlet, black cross.
1520A—**Single Shirley Mixed.** A brilliant blend many colors. **Pkt. 10c; 25c; ¼ oz. 45c.**
1543—**Tulip (Glaucum).** 20 in. tulip shaped, dazzling scarlet.

BABY BLUE EYES

Nemophila, ha, 6 in. B, S.

Very beautiful dwarf annuals, each plant stooling out and forming a clump; covered with pretty cup-shaped flowers about an inch across. Seeds sown in very early spring will produce a profusion of flowers over a long period. Sown in Autumn the plants bloom early in Spring and are wonderfully showy in a bed. Splendid for semi-shaded spot, ground cover for bulb bed, border or rockery. **Prices: All Nemophilla: Pkt. 10c; 25c; ¼ oz. 45c; ½ oz. 75c.**
1425—**Insignis Blue.** Wide open blue.
1417—**Holborn Blue Bell.** 6 in. Dark blue, bell-shaped flowers. Makes a beautiful bed.
1428—**Complete Special Mixture** of Nemophila.

LOVE IN A MIST

NIGELLA. N. Damascena "Miss Jekyll", ha. 18 in. One of the finest blue cut flowers. Its color is rich distinct blue in contrast with the delicate green involucre which veils the petals. Delightfully different. **1450—Blue. 1451—White. 1452—Complete Mixture.**

1460A—**ORNITHOGALUM Thyrsoides** - for cutting. hhp. 1½ ft. Dense spikes of 30-40 star shaped 1 in. flowers in large clusters. Store bulbs free from frost for next years flowering. **Pkt. 25c.**

OTHAKE ROSY WINGS
1460—**Polypteris hookeriana,** hha, 2 ft. A rare and handsome robust annual with decorative flowers of bright rose color in delightful bell shaped clusters. Thrives in dry sandy soil.

PRINCESS FEATHER
1696—**POLYGONUM Orientale Rubin.** ha. 6 ft. A tall easily grown annual with broad 10" leaves. In Autumn dense feathery bright pink or rose spikes. **25c.**

PORTULACA, Rose Moss

Plant it in Sunny, Dry Areas
It will begin to bloom quickly.

DOUBLE ROSE FLOWERED

1698—Prize Strain.
Double Grandiflora Formula Mixture containing pink, scarlet, yellow, salmon, white, and rose. **Pkt. 15c; 25c; 1/16 oz. 60c; ⅛ oz. $1.00; ¼ oz. $1.85.**

The following varieties: **Pkt. 15c; Giant Pkt. 25c.**

1693—**Alba,** White. 1705—**Salmon.**
1697—**Rosea,** Rose; 1694—**Aurea,** Yellow;
1695—**Coccinea,** Scarlet; 1698—**Grandiflora Mixed.**
1706—**ALL DOUBLE MIXED.** Extra select 100% double. All colors mixed. Premium. **Pkt. 25c.**

SINGLE FLOWERED PORTULACA

1700—**Large-flowered Single.** Many fine colors in Mixture. **Pkt. 10c; 25c; ⅛ oz. 50c; ¼ oz. 90c.**
1699—**Novelty Portulaca Jewel.** A dazzling, free flowering crimson flower, four times the size of the ordinary varieties. **Pkt. 25c.**

ROSE MOSS

Ha. 6 in. These are among the most beautiful and free-blooming of our hardy annuals. The plants are low spreading, and the seedlings begin to bloom when small and increase in size and beauty with age. The single flowers are cup-shaped, and the double appear like little double roses. In a bed the display is wonderfully attractive throughout the Summer. The plants like sandy soil and a sunny exposure, grow and bloom freely and are never troubled with diseases or pests. They will endure more hot sun and drought than almost any other flowers. Portulaca begins blooming 8 weeks after planting.

Phlox Beauty

ANNUAL PHLOX

PHLOX DRUMMONDII, ha, B. C.

For Brilliant Beds and Borders
For easily arranged cut flowers
For delightful pot plants

These quick blooming beauties are unsurpassed. They'll continue in bloom all summer too if faded blooms are picked off. Full sun, any garden soil - but prefer it rich and sandy.

NEW GIGANTEA

The largest flowered of all annual phlox. Individual florets are 1¼ to 1½ in. across, the size of a half dollar. Plants grow 10 in. tall and are fine for edging, bedding, borders and cutting.

1655—Mellow Moon. Lovely primrose-yellow.
1665—Rosy Morn. Rose pink, white eye.
1666—Red Glory. Brilliant red, creamy eye.
1667—Salmon Glory. Salmon pink, creamy eye.
1658—Tetra Salmon. Larger salmon pink.
1659—Tetra Red. 20 in. Taller. Large deep red.
1664—Art Shades. Many lovely soft pastels.
1668—Gigantea Hybrids Mixed. The above and other colors blended in a Superior Giant flowered Mixture. **Pkt. 15c; 25c; 1/16 oz. 60c; ⅛ oz. $1.**

TALL LARGE FLOWERED, 15 in.

Though individually florets are not quite as big as the Giganteas above, flower heads have more florets and the color range is more complete and varied. Plants grow 1/3 taller.
1677—Finest Mixed. Pkt. 10c; 25c; ⅛ oz. 60c.
1684—Starred and Fringed Mixed. (Cuspidata). Brilliant flowers fantastically fringed.

NEW DWARF COMPACT

Dwarf 8-9 in. plants which are of compact habit suiting them well for beds or edging.
1680A—GIANT FLOWERED DWARF Cecily. An extra large flowered Dwarf Bright Mixture.

PLAYFUL PHLOX

1672—GLOBE MIXED. It grows only 5-6 in. high, with slightly wider circular spread but with rounded, globe-shaped plants literally covered with bloom. Colors are dominantly royal purple and white, but other phlox colors are included as well and make a striking show in the garden and for pot culture. **Pkt. 25c; 3 Pkts. 65c.**

Largest Flowering Dwarf Phlox

1676A—BEAUTY MIXED. Rounded compact bushes 6-8 in. high, covered with large blooms almost twice the size of regular strains. Complete range of colors clear and soft. **Pkt. 25c, ⅛ oz. $1.00.**

From Hardy Perennial Phlox Beltsville Beauty

Giant Pincushion

ANNUAL SCABIOSA

Beautiful—Sweet-scented Cut Flowers

When started from seeds in Autumn, the plants will endure the Winter and begin to bloom early the next season. If planted in early Spring and set 8 in. apart in a bed, a grand display of beautiful flowers may be enjoyed during the late Summer and Autumn.

ALL TALL STEMMED AND FINE, 2½'-3'

1854—Azure Fairy. Beautiful celestial blue, fine.
1869—Black Knight (New). Deep reddish black.
1857—Fire King. Gorgeous, fiery scarlet.
1859A—Oxford Blue. Deepest blue yet. Giant full rounded flrs, long stems. **Pkt. 25c.**
1861—Peach Blossom. Big double pink flowers.
1865—Shasta Improved. Pure white, enormous.

1868—PARK'S GIANT HYBRIDS. New Improved strain giant size fully double flowers including new rare colors from the experimental grounds. **Pkts. 15c; 25c; ¼ oz. 75c.**

1867—Scabiosa Tall Large Flowered. Complete Mixture of above. **Pkt. 10c; 25c; ¼ oz. 60c.**

SCABIOSA IMPERIAL GIANTS

Extremely large flowers composed entirely of broad frilled petals arranged in perfect ball (no "pincushion"). Plants are 42 in. - 48 in. tall, upright and bear flowers on long wiry stems.
1851—Blue Moon. Deep lavender blue.
1852—Imperial Hybrids. Brilliant mixture of all the Scabiosa colors in the new ball-shaped type. The finest race of Scabiosa in existence today. **Pkt. 15c; 25c; ¼ oz. 75c.**

DWARF BALL-SHAPED SCABIOSAS

1848—Mixed. 18 in. Large Ball shaped flowers.

EVENING SCENTED PRIMROSE

Oenothera, hhb, B, May, June, July
Perfumes the evening air with its delightful odor. Bright, attractive and easily grown.
1456—True Evening Scented Primrose. (Lamarckiana), 3 ft. hb. Large bright yellow flowers.
1456A—Rosea. hp. Bright rose 3 in. flrs., everblooming.
1458—Complete Special Mixture Oenothera.

An All America 1957 Award is won by

PHLOX "Twinkle," Dwarf Star Mixed

The star type phlox has been known almost since Mr. Drummond discovered Phlox Drummondi in the Texas woods, but it has always been tall and leggy and the color range very limited.
In "Twinkle," not only are all the best colors represented, but the plants are compact and bushy, carrying the gaily fringed flowers well above the foliage. Salmon, rose, pink, red, lavender, and many sharply contrasting bi-colors provide a warm and charming effect. You'll be proud of your border of "Twinkle." **Pkt. 25c; 5 Pkts. $1.00.**

Grow Perennial Phlox from Seeds

It's easy and results are magnificent. The secret - simply freeze seeds for 10 days in ice tray and plant the ice cubes, or plant in late Fall.
AT LAST - Giant florets, Lovely Colors every time in Seed grown Hardy Phlox. Until now, seeds produced many of the common lavender flrs, only a small percentage of the colors you might select in buying named plants.

Now—You will be proud of every plant.

A new HARDY HYBRID Perennial Phlox Mixture
1679A—Beltsville Beauty. hp. 2½ ft. Huge clusters of large florets on strong stems - good to cut, beautiful in the border or mass planting. Outstanding is the wide variety of lovely colors - every one as good as the named varieties - some likely will be named. Pure white, pink, rose, salmon, cerise, red, etc. in all shades. **Pkt. 25c; 3 pkts. 65c.**
1678—New Hybrids Mixed. hp. Saved from named varieties, and will produce many fine colors but a smaller percentage will be of the most desirable kinds. **Pkt. 15c; 25c; ⅛ oz. 60c.**
1684A—THE BLUE PHLOX (P. Divaricata) hp. 10 in. In May great spreads of glorious blue-lavender. **Pkt. 25c.**

GIANT VELVET FLOWER

SALPIGLOSSIS →

Blooms from midsummer to frost.

GLOXINIA FLOWERED EMPEROR

One of the finest cut flowers. The large richly colored flowers are borne on long 3 ft. sturdy stems and keep for days.
1796—Complete Mixture. Pkt. 15c; 25c; ⅛ oz. 40c; ¼ oz. 75c.

DWARF PRINCESS

Just the thing for a colorful border. Plants are bushy, compact in habit, growing to a height of 24 inches.
1795—Complete Mixture. Pkt. 15c; 25c.

Scabiosa Park's Giant Hybrids

PENSTEMON, B. Beardstongue

1557—Sensation. hp, Gloxina - flowered. Large spikes of large flowering tubular blooms. Colors pink to crimson, richly marked, The finest Penstemon from seeds.
1553—Complete Mixture of Annual Penstemon.

CRINKLED COLEUS—Easy

1558—PERILLA Frutescens Crispa. hha. 1½ ft. Rich, dark foliage in Coleus effect, for every Coleus use, but quicker and easier from seed. Large, crispy, fringed with metallic lustre.

BLUE BELLS—Phacelia

1660—Campanularia, California Blue Bells. ha, 8 in. Branching little plants bearing a profusion of lovely gentian blue bells for beds or pots.

QUEEN ANNE'S LACE

1764—Daucus Carota. Finely cut foliage, filmy, lace like white flowers. Fine for mixed bouquets.

CASTOR BEAN

Ricinus, hha.
A tall branching plant clothed with large tropical leaves often tinted rose or crimson. They are showy in groups, and always attractive. Easily grown.

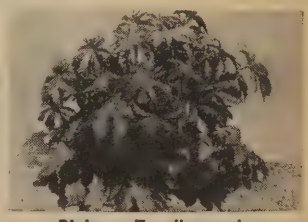

Ricinus Zanzibarensis

1776—Black Beauty. (Cambodgensis). Dark.
1777—Dwarf Red Spire. Low growing plant with attractive red leaves and red pods.
1778—Sanguineus. 7 ft. Blood red leaves & stems.
1779—Zanzibarensis. 8 ft. Large-leaved; beautiful seeds of various colors and variegations.
1780—Complete Mixture of Ricinus. Pkt. 10c; 25c.

STAR OF TEXAS

1901—Xanthisma Texanum, 18 in. Large, single daisy like flowers with pointed, light canary-yellow petals. Plant neat and bushy. Fine for dry places. Grows 1½ ft. tall and is excellent for cutting. A bright, new and different flower.

SALVIA SPLENDENS AMERICA

HARDY PERENNIAL SALVIAS

Bloom first year from seeds.

1815—Azurea Grandiflora. (S. Pitcheri var.) hp. 3 ft. The finest of the truly hardy salvias, it provides the deepest and purest of salvia blues coming into bloom in late summer and continuing until frost, 1 in. flowers along thin, nimble stems. Good for cutting as well as hardy border.

1819—Jurisicii. hp. 10 in. Graceful racemes of glowing purple violet. Attractive dwarf plant for rockery or front of perennial border. **Pkt. 25c.**

SILVER SALVIA with Pastel Flowers

1827—Argentea. hp. 3½ ft. Often grown as an annual for its highly decorative silver rosettes of leaves. However it is very hardy and blooms the second year may be white, light yellow, pale rose or blue in midsummer.

WHITE AND RARE YELLOW

1828—Apiana. hhp. Silver leaves, long wands of dainty white flowers liked by bees.

1822—Primrose Queen(Glutinosa) hp. 3 ft. Large 1½ in. light yellow flowers in great racemes. **25c**

TUBEROUS ROOTED SALVIA

1803—Pratensis. hp. 3 ft. Flowers of bright blue, sometimes red or white are 1 in. long in racemes. The foliage is exceptionally attractive, being toothed and wrinkled, spotted blood red.

1803A—Rosea. Rose pink form of Pratensis.

RUDBECKIA (Coneflower)

Easy, Heat loving for Sun or Shade

Sow where you want it

Borders or Cutting

Purpurea ➤➤

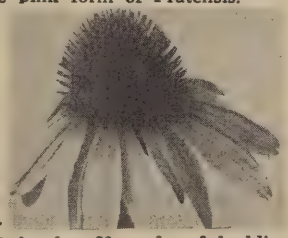

1785—Goldflame. 12 in. ha. New dwarf bedding style. Ball shaped plants covered with 3½" crimson centered, golden yellow flowers. **25c.**

1788—Gloriosa Daisies. 3 ft. Developed by the late Dr. A. F. Blakeslee. Immense single flowers to 6" across in shades of yellow and gold, some zoned with rich mahogany-red. **Pkt. 25c; 1/32 oz. $1.00.**

The Magnificent Golden Glow

1789A—Rudbeckia Golden Ball. 7 ft. Bushy plants produce a wealth of 3½" fully double flowers of bright lively yellow. Fine to cut. **25 seeds 25c.**

1787—Newmanii. hp. 3 ft. Vivid yellow three inch flowers with large black centers.

1788A—Sullivanti Goldstorm. hp. A greatly improved R. Newmanii with larger yellow flowers and better plant habit. Flowers July until frost. **Pkt. 25c.**

1787A—Purpurea. hp. 3 ft. Large flowers of a most pleasing shade of purple rose with deep purple cone. Choice cut flower.

1789—Purpurea Hybrids. hp. 4 ft. Varied shades of red to lavender rose. Rich, showy, beautiful.

1791—Splendid Complete Mixture.

WISH BONE FLOWER
Grants a Gardener's Every Wish

TORENIA. hhp 1 ft. So versatile. As a pot plant blooms the year round. As a bed, border or edging —blooms from June 'til frost in sun or shade. Prolific, bright, bushy, easy-just right.

2028 — Fournieri Improved Large Flowered. 14 in. Bright blue with golden throat.

2027 — Alba. White with golden throat.

Torenia Fournieri

2027A—Dwarf Compact Gefion. 8 in. A dwarf bushier form. Best for pots, edging. **Pkt. 25c.**

2029—Complete Mixture. Torenia.

Salvia or Scarlet Sage

Scarlet Sage will be one of the most brilliant bedding plants in your garden. The plants bloom from early summer until frost and may be used in beds or borders for edgings or pot culture. There are both tall and dwarf varieties which make for more varied uses. Treated as an annual, it is best to plant the seed early indoors in boxes of light rich soil in sunny window.

SALVIA SPLENDENS

1805—America (Globe of Fire), hha. 16 in. Early, dwarf and compact. **Pkt. 10c; 25c; ⅛ oz. $1.00.**

1806—Bonfire (Clara Bedman), 18 in. Compact erect habit, profuse scarlet. **Pkt. 10c; 25c; ⅛ oz. $1**

1807—Fireworks "Early Timed". 12 in. 6 weeks ahead of Bonfire, everblooming 'til frost. Compact plants 12" tall, 30" diam. None finer. **25c.**

1808—Sluis Brothers' Primus. Extra early blooms 4 weeks before Zurich. Finest bedding variety dwarf compact. Free blooming. Bright scarlet. **25c.**

1808A—Scarlet Pygmy. Only 6 in. high, earliest Salvia, nicely rounded and covered by close set spikes of brilliant scarlet. Edging, pots. **25c.**

1811—Compacta Blaze of Fire. 12 in. Earliest and dwarfest of all except Primus.

1810—Tall Splendens. 3 ft. Tall profuse blooming, long spikes of glorious scarlet from early summer until frost. **Pkt. 10c; 25c; ⅛ oz. 60c; ¼ oz. $1.10.**

At Last—Color Harmony for Salvias

1813—Rose Flame. 2 ft. A rich coral rose shade that combines beautifully with most other flowers. For a real treat border a bed of Rose Flame with ageratum or lobelia. Habit is compact, bushy, spikes are long-fine to cut. Quick to bloom. **Pkt. 25c; 3 pkts. 65c.**

1813A—Salmon Queen. 15 in. Early blooming dwarf plants. Harmonizing bright salmon flowers. **25c.**

1809—Burgundy. 18". Deep wine to maroon. **25c.**

1809A—White Fire. Lovely creamy white. **Pkt. 25c.**

1818—New Harmonies. Pastel shades. **Pkt. 25c.**

1826—BABY SALVIA (Michrophylla). 15 in. Small brilliant red flowers, dark green foliage.

QUICKEST AND EASIEST SALVIA

1829—COCCINEA (S. Rosea) ha. 30 in. Easiest and quickest of Red Salvias. May be sown where they are to bloom. Blooms are coral tinged carmine. Bloom in spring and early summer.

BLUE AND PASTEL SHADES

1816—Blue Bedder (Farinacea type). hhp. 3 ft. compact, bright Wedgwood blue. Glorious.

1817—Royal Blue. (Farinacea type). hhp. 3 ft. A new and even brighter and deeper blue.

1823—Horminum Pink Sundae. ha 2 ft. A fully remodelled strain of old fashioned "Clary" of an entirely new, attractive, unusual shade of raspberry pink. Leaf-like spikes of flowers cover bushy, compact. Plants. **Pkt. 25c.**

1823A—Violet Blue Horminum violacea, 1½ ft. ha. Quick, easy annual, long racemes.

1824—Blue and Pastel Mixed.

SALVIA PATENS

2 ft. hhp. Roots can be wintered in cellar. Blooms first year from seed.

1820—Patens. Intense Blue. 2 ft. Free blooming.

1821A—Lavender Lady. Clear soft lavender.

1825—All Salvia Red and Blue Mix.

CREEPING ZINNIA

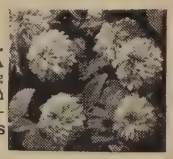

1830—Sanvitalia Procumbens fl. pl. Creeping Zinnia, ha, 6 in. A charming little trailer thriving in almost any situation and covered with bright double golden flrs, desirable for beds edgings and the rockery.

1950—STRAWBERRY RUNNERLESS HARZLAND. Richly flavored red-fruited Strawberries are produced in abundance the first season. Everbearing, no runners, increased by seed.

2033—TUNIC FLOWER. Tunica saxifraga. hp. 9 in. Free blooming border plant, flowers lavender.

Tithonia Torch

Southern Star

TITHONIA—Mexican Sunflower

2025—Speciosa. hha. 12 ft. Orange vermilion.

2020—Avalons Earliest. Begins blooming earlier than any other strain, it is usually well into flower by the end of June. The big, long-stemmed blossoms range in color from orange-topaz to those with burnished oversheen of scarlet flame.

Top Winner ALL-AMERICA SELECTION

2025A—Tithonia Torch. 4 ft. The brilliant orange red flowers everyone admires - now in a plant small enough for any garden. Early. **Pkt. 25c.**

Dwarf Ten Week Stock

Ten Week Stocks

Nothing is quite so satisfactory for outdoor beds and borders as Dwarf Ten Week Stock or Beauty of Nice, both blooming in 10 weeks from seed. For Cut flowers in late summer and fall, Early Colonial, Giant Excelsior, and Giants of Calif. are excellent. They should be planted in early spring. All may be grown inside in winter and make delightful pot plants. (Matthiola incana, ha)

1934—DWARF TEN WEEK STOCK MIXED. (Gilliflower) 12 in. This compact branching type produces large double flowers, deliciously scented. Fine for beds, borders, windows boxes. **10c; 25c.**

Earliest, Most Easily Grown Stock

1933—TRYSOMIC 7 WEEK Blend. 12 in. Brings the tender beauty, the delicious fragrance of Stock in reach of everyone. Extremely early, producing bloom where others fail, even in the warmer areas. 85-100% double flowers in a brilliant, balanced color blend. **35 seeds 25c; 175 s $1.**

1923—BEAUTY OF NICE (New Beauty) 18 in. Most popular class. Pyramidal plants, abundant flowers. **Complete Mixture.**

TRYSOMIC GIANT IMPERIAL STOCK

An epic in Plant Breeding—85-100% double flowering. 1935-**Pure White**; 1936-**Navy Blue**; 1937-**Fiery Red**; 1938-**Blend** of all Stock Colors. **35 seeds 25c; 175 seeds $1.00; 400 seeds $2.00.**

1941—CUT AND COME AGAIN (Perpetual Giant Perfection). Mixed. 20 in Long spikes, very double flowers. A choice mixture of colors.

1945—TALL GIANT IMPERIAL MIXED. 26 in. Branching plants. long stems, large double flrs.

DOUBLE GIANT EXCELSIOR. 30 in. Strictly non-branching with extra large very double flowers.

1924—Gardenia. Pure white; **1926—Complete Mix.**

TRYSOMIC COLUMN TYPE

1925—Pacific Pink. New high double version of the only pure true pink Stock. No lavender, lovely in artificial light. **35 seeds 25c; 175 s. $1.**

1940—GIANTS OF CALIFORNIA MIXED. 36 Extra early, extra large flowers, extra long stems, high percentage of doubles.

Vinca Coquette

Periwinkle

PERIWINKLE Vinca Rosea

A splendid everblooming 12 in. plant for beds in summer and pots in winter. Flowers Phlox-like in shape, waxen in texture, abundantly produced. In the north the plants must be started early for beds. They like rich sandy soil and sunshine, but will endure dry or wet weather better than most other plants.

2069—Rose; 2070—Twinkles, blush pink, red eye.

2071—White; 2108—Kermesina. Bright crimson.

2072—Complete Mixture. Pkt. 15c; 25c; ¼ oz. 60c.

A real border type Periwinkle

Thrives on heat, remains quite neat.

2069A—Coquette. (Litttle Pinkie) 10 in. domes of glossy deep green leaves bearing myriad rosy-pink flowers in everblooming splendor. **Pkt. 25c.**

SOUTHERN STAR

1906—OXYPETALUM Coeruleum. ha. 15 in. Wide arching sprays of silvery blue star-flowers from June until the end of October from direct sowings in the open ground in April. Even longer bloom if sown indoors for transplanting. A fine winter blooming pot plant for the window too. This is one of the finer new annual flowers. Be sure to grow it. Very easily grown.

New Bush Type (Multiflora Verbena)

VERBENAS—(Vervain)

Deliciously fragrant—Always in bloom

Hhp. C. B. Brilliantly colored, fine for beds, borders, edgings, and cutting. Seed started outside in May will bloom from mid-summer until frost, started early inside. June until frost. Fine for covering the bare spot left by early spring bulbs or ground cover among summer or fall bulbs.

MAMMOTH HYBRID GRANDIFLORA

hhp. 15 in. Mammoth balls of large florets. Easily grown from seeds. best for beds.
2047—**Apple Blossom.** Delicate cameo pink.
2049—**Lavender Glory.** Lavender, cream eye.
2050—**Pure White.** Huge snowy, pure white.
2052—**Beauty of Oxford Hybrids.** Rose to pink shades, a beautiful blend. Large trusses.
2053—**Royale.** Rich deep blue with beautiful contrasting creamy yellow eye. Giant flowers.
2054—**Spectrum Red.** Brightest of all Verbenas, intense rich scarlet, made brighter by the absence of an eye. Flowers more than 1 in. across.
2053A—**Suttons Blue.** Pure solid mid-blue. **25c.**
2056—**Complete Mixture. Pkt. 15c; 25c; ⅛ oz. 75c.**
2060—**Calypso.** Exclusive, new Candy Striped Mixture. Pictured front cover. **Pkt. 35c.**

NEW BUSH TYPE—pictured above.

So good it is already the most popular Verbena. Broad flat-topped bushy plants 8-10" high, 12-15" across. Flower heads almost touch each other covering the plant entirely.
2046A—**Firelight.** Most vivid red ever. **Pkt. 25c.**
2042—**Roselight.** Rose pink, white eye. **Pkt. 25c.**
2045—**Salmon Queen.** Salmon pink. **Pkt. 25c.**
2045A—**Snow White.** Giant flwd. pure white. **25c.**
2044—**Starlight.** Bright blue, cream eye. **25c.**
2043—**Bush Type Mixed. Pkt. 25c; ⅛ oz. $1.00.**

Earliest Verbena.

2063A—**Early Dwarf Upright Rainbow Strain.** 8 in. First bloom appears weeks before other strains. Neat, compact, upright plants in a wide range of brightest colors in bloom until frost. **Pkt. 25c.**

New Sparkle Type—Neatest Habit

2058—**Sparkle Mixed.** 10 in. Dwarf, compact mound shaped plants completely covered with bloom (no open spots.) The full mixture embraces all Verbena colors, many bright eyed combinations. **25c.**
2057—**Delight.** Clear coral pink suffused salmon. **25c.**
2048—**Sparkle.** Sharp scarlet, white eye.

DWARF COMPACT—4-6 in.

2059—**Fireball, Scarlet;** 2061—**Complete Mixture.**

VERBENA SPECIES

2057A—**Rosy O'Day.** (Aubletia Compacta) hhp. 10 in. Perfection in plant habit. Dense rounded upright clumps of dark green covered in deep rosy-violet early summer to frost. Entirely even and true.
2062—**Erinoides** (Moss Verbena). 12 in. purple.
2064—**Hardy Verbena Venosa.** hp 1 ft. Lavender.

WALLFLOWER Sweet Scented.

2125—**Double Early Wonder.** hp. 2 ft. Double flowers in 5 months from seed. Blooms freely in winter window. Finest Mixed.

Long Lived and Lovely

Chinese Bell Flower

Wahlenbergia or Platycodon. hp. long lived

This delightful plant will thrill you with its perfectly formed wax-like flowers. It is one of the finest hardy perennials, and produces showy flowers for cutting during the entire season. Begins blooming in August from seed sown outdoors in April. Close Campanula relative. Once established in bloom from spring until frost. **Grandiflora** 24 in. (Tufted Hairbell). Large flowering. 2118—**Blue;** 2119—**White;** 2120—**Mixed.**

Three New Exotic Varieties

2117A—**Giant Double Flrd. Blue. Pkt. 25c.**
2118A—**Giant Double Flrd. White. Pkt. 25c.**
2119A—**Giant Single Shell. Pink. Pkt. 25c.**
2123—**Mixture.** Blended of 3 above. **Pkt. 25c.**
Dwarf Mariesi. 12 in. Large open bell shaped flrs. Best for beds. 2121A—**White.** 2121—**Rich Blue.** 2122—**Mixed.** 2124—Wahlenbergia Complete Mix.

Part II Everlasting or Straw Flowers

Make even your darkest room cheerful and bright all during the dreariest winter days by filling your vases with the colorful everlasting flowers listed on this page.

SUNRAYS, ACROCLINIUM

ACROCLINIUM **(Helipterum Roseum).** A handsome everlasting· the plant branching and blooming freely. Pick in bud to dry for winter bouquets, or use as fresh cut flowers. Height 24".
17—**Goliath Red Shades.** Culminating years of breeding, it is remarkable for its extra large double flrs., rare shades of rose and red. **25c.**
19—**Best Mixed.** Color range to suit the most fastidious. Rich shades of **salmon, apricot, pink, rose, cerise,** with **white** and **creamy** tones.

795—**ECHINOPS Ritro, Globe Thistle.** hp. 5 ft. Splendid everlasting with globular violet-blue heads of flowers and finely cut leaves.

STRAWFLOWER

Unexcelled for Winter Bouquets

Fine as Fresh Cut Flowers Too

966—**STRAWFLOWER, Helichrysum monstrosum fl. pl.,** ha, 30 in. Very beautiful large double flrs., start readily from seeds and are of the easiest culture; showy in beds and one of the best for drying. Will grow in any good garden soil, free and continuous blooming. **White, red, yellow, rose, crimson, salmon, sulphur, in a fine mixture. Pkt. 15c; 25c; ¼ oz. 55c; ½ oz. $1.00.**
Also available separately as follows:

962—**Fiery Red**	962A—**Purple**	963—**Rose**
964—**Salmon**	963A—**Yellow**	964A—**White**

965—**Giant Flowered Mixture.** A strain surpassing all others in size of flowers and colors. Originators seeds and description. **Pkt. 25c.**
967—**Tom Thumb Mixed.** 20 in. Choice for borders, or where space is limited.

CUPID'S DART hp 2 ft

489—**Catananche Coerulea.** Bright lavender flrs. with dark eyes. Blooms June to Aug. first yr. from seeds. For beds, borders, cutting, drying.
490A—**Bicolor.** New blue and white. **Pkt. 25c.**
489A—**White Cupid's Dart.** Rare, pretty.

MONEY PLANT (Lunaria Biennis) hb, 4 ft.

(Also known as Honesty, St. Peter's Penny)

1222—**Munsted Purple Giant.** Hardy attractive plants bearing purple flrs. and flattened paper partitioned seed pods Fine winter decorations.
1221—**Alba.** White Money Plant. White flowers.
1238—**Variegata**—Variegated leaves, crimson flrs.
1223—**Mixed** white and purple.

85—**AMMOBIUM Alatum Grandiflorum.** hb. 3 ft. Very showy white everlasting. Branching plants.

GLOBE AMARANTH

894—**Gomphrena Globosa Mixed.** ha, 2 ft. Beautiful free and continuous blooming annuals of easy culture. Splendid for beds and a first class everlasting retaining its form and color indefinitely. Thrives in any soil and will endure drought and hot sun. Mixture includes purple, rose, white, lavender. **Pkt. 15c; 25c; ½ oz. 60c.**

893—**Tall Purple Gomphrena.** 2 ft. (Rubra).

NEW DWARF GOMPHRENA CLASS

Neat, heatproof edging plants form 6" mounds. For a striking effect combine purple and white.
893A—**Buddy.** 6 in. Brilliant purple.
892—**Cissy.** 6 in. Pure white. New. **Pkt. 25c.**

973—**HELIPTERIUM Santordi.** hha, 15 in. Silvery foliage, clusters of yellow flowers.

GYPSOPHILA

GYPSOPHILA (Angel's Breath). ha. Small flowered plants, the flrs. appearing as a light cloud. Graceful and almost indispensable for bouquets.
931—**Crimson.** 18 in. Striking and lovely rich red.
930—**Grandiflora Alba.** Largest flowered pure white. A wonderful variety. Handsome.
933—**Rose Cloud,** 18 in. Masses of lovely rosy flrs.
934—**Complete Special Mixture of Gypsophila.**

SEA LAVENDER STATICE (Sea Lavender). Showy in the garden. Excellent for bouquets either green or dry.

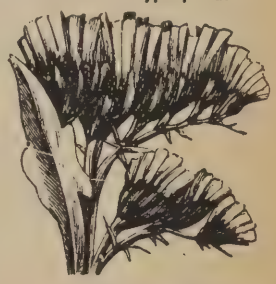

Statice Caspia

1910 — **Bonduellii,** hha, 3 ft. Yellow, good border and a fine everlasting.

1911—**Caspia,** hp. 2 ft. The most beautiful of all perennial Sea Lavenders; big sprays of lavender.

1912—**Dumosa,** hp. 2 ft. New. Giant heads of silvergrey flowers.

1914—**Latifolia.** hp. 2 ft. Deep lavender panicles.

1920—**Suworowii.** hha, 18 in. Long branched spikes of bright rose flowers gracefully curved.

1921—**Mixture** of above species of Statice.

STATICE SINUATA, ha.

This is the best known form of Statice and very useful. Used by florists as a basic everlasting.
1915—**Pastel Shades.** 2½ ft. Delicate non-fading.
1916—**Rosea.** 3 ft. Rich rose, robust plants.
1917—**Snowwitch,** 3 ft. Tall, fine pure white.
1918—**True Blue.** 2½ ft. Large heads, deep blue.
1919—**Statice Sinuata Complete Mixture.**

2138—**XERANTHEMUM.** (Immortelle) ha. 3 ft. Papery double flowers. All colors mixed.

830—**COMPLETE SPECIAL MIXTURE OF EVERLASTINGS.**

Note: For curing Everlasting Flowers, cut Composite varieties just as their buds begin to open. Gypsophilas and Statice when flowers are well-formed, and Gomphrena only when matured. Hang heads down out of direct sunlight.

LARGE GOURDS

LAGENARIA. This species includes many varieties of hard-sheli gourds of various shapes and sizes, the flrs. are white, showy, fragrant and pretty.

915—**Giant Bottle Gourd** known as Chinese Water Jug.

914—**Cave Man's Club.** Knobby, long handle club-shaped.

916—**Hercules Club.** Fruits club-shaped; sometimes 6 ft. long.

927—**Malabar.** Fig-lves, Vigorous.

916A—**Maranka or Dolphin.** Oddest of all the gourds. Swan shaped with deep ridges.

917—**Penguin, Powder Horn or Calabash,** large and incurved like a powder horn.

911—Small Mixed Gourds

918—**Siphon or Dipper,** a handsome vine, fruits having a long neck; used for dippers, bird houses.

917A—**Tobacco Box.** (Leucantha depressa).

920—**Large Turk's Turban.** A giant ornamental.

921—**Complete Mixture Large Gourds. Pkt. 10c; 25c.**

900—**Dish Rag Gourd, Acutangula.** hha, 15 ft. Long showy fruit; fibre used as dishcloth.

926—**Serpent Gourd.** Lovely fragrant flowers, serpent like fruits often 5 ft. long.

924—**HARDY PERENNIAL GOURD.** (Foetidissima) hp. 3 inch round fruits striped green and white.

638—**Bombshell Gourd.** A sensation, when 1 in. Gourd-like fruit bursts forcibly. Ornamental vine. **25c.**

381—**CALICO or RAINBOW CORN.** Attractive vari-colored seeds, novelty decorative ears.

V90—**NOVELTY STRAWBERRY POPCORN.** Tiny 1½ in. strawberry shaped ears crowded with small deep crimson kernals. Try it. **Pkt. 15c.**

SMALL GOURDS

OVIFERA GOURDS. These are vines with tendrils and yellow flrs. bearing small fruits of various sizes, shapes, and colors.

901—**Bicolor,** green and golden yellow, variegated.

925—**Coyote Melon.** (Palmata) Rare, limited.

903—**Holy Crown.** Odd fingered variety, the Crown of Thorns.

902—**Miniature Bottle,** round dark green, gold stripes.

912A—**Miniature.** Smallest of all.

904—**Nest Egg,** like an egg.

906—**Ornamental Pomegranate (Queen's Pocket Melon).** Deliciously perfumed **Pkt. 25c.**

909A—**Aladdin.** Bright red and orange with yellow and dark green stripes, turban-like. **Pkt. 25c.**
926A—**Hedgehog Gourd.** Lovely fragrant flowers.
902A—**Depressa Striata.** Flat rigid. Odd.
905—**Orange,** orange like in size, shape, color.
907—**Striped Pear.** Striped yellow and green.
908—**Spoon,** small, ballsnaped, long slender neck.
905A—**Teasel.** Densely bristled 1x2 in. long lasting.
909—**Turk's Turban.** Bright, rounded like a turban.
912—**Extra Small Varieties Fancy Mixed.**
910—**Warted Sorts,** small gourds in mixed colors and shapes. Interesting novelty.
911—**Complete Mixture Ovifera Gourds.** All of the interesting shapes and colors. **Pkt. 10c; 25c; oz. 75c.**
922—**COMPLETE MIXTURE** of Large and Small. **Pkt. 10c; 25c; ½ oz. 35c; oz. 60c.**

MOMORDICA. 1364—**Balsam Apple,** hha, 6 ft. Showy yellow flrs., rich orange apple-shaped.
1365—**Balsam Pear** shaped, used in making salves.
1365A—**Mixed Balsam Apple and Pear.**

PARK'S PERENNIAL FLOWER SEEDS

FOR PERMANENCE AND CHARM

These are valuable subjects of the flower garden, as most of them are not only showy and beautiful when in bloom, but will do service year after year for a long period, enduring cold, excessive rain and drought, regardless of neglect and improper attention. They are easily grown from seeds. Thorough preparation of bed and good care, will award you with everlasting beauty.

Directions for making outdoor beds and sowing seeds are sent on request with any order.

Hp. HARDY PERENNIALS are hardy plants which will live and bloom every year for a long period. Plants grow to the flowering stage each year and die down again to the roots which remain alive but dormant until the next season. They are very valuable for borders and cut flowers, and once established require less care than the annuals.

Hb—HARDY BIENNIALS are those which bloom the second year from seed, then die. For a continuous display of this type, seed must be sown every year.

PRICES All Seeds: Pkt. 15c; 15 for $2.00—Giant Pkt. 25c, 9 for $2.00
All kinds available both sizes except those priced where described

Achillea. The Pearl

ACHILLEA-YARROW

7—The Pearl, hp. 2 ft. A superior strain. Full double, pure white, blooms fine for cutting from Spring until frost.
6—Filipendulina, Parker's, hp. 2 ft. Robust in habit, large golden.
21—Little Beauty. 7 in. Ferny mats of silver. Sprays of gold. **Pkt. 25c.**
20—Cerise Queen. 2 ft. Cherry red.
20A—Rose Beauty. 25 in. Rose pink over emerald ferniness. **25c.**
14—Achillea mixed.

ACONITUM (Monk's Hood). hp. S. Elegant hardy perennials showing spikes of richly colored bloom. July, Aug., Sept.
11—Wilsoni, 6 ft. Large spikes of rich blue flowers. The finest.
10—Golden Yellow. 3 ft.
13—Napellus, 4 ft. Bright blue.
12—Mixed Aconitum.

25 — AETHIONEMA Cordifolium. (Lebanon Candytuft), hp. 8 in. Exquisite shrubbery rock plant with flowers of pure pink. June.
28A—AGRIMONIA Odorata. hp. 3 ft. For shade or sun. Long wands of fragrant yellow.
58 — ALSTROEMERIA Aurantiaca, hp. 3 ft. Tuberous lily-like plants. Orange streaked red.
59—Dr. Salter's Hybrids. Color ranges from salmon pink, cerise, flame, apricot to deep red **25c.**

WINDFLOWER Anemone

110—St. Brigid Double. Mixed.
PULSATILLA. hp. 6 in. lovely 3 in. flrs. April, May. **113—Mixed.**
111—Japonica. 3 ft. Fall bloom.
114—Anemone Complete Mix.

Rare and Very Handsome

189A—ARNICA Montana. hp. 2 ft. Bright yellow, fragrant daisy-like flowers 2 in. across are clustered atop long leafless stems above large lamb-skin textured leaves. For sunny border or rockery. **Pkt. 25c.**

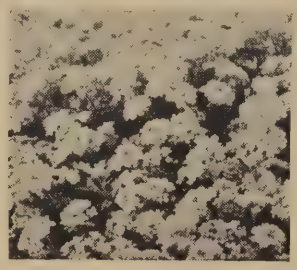

Alyssum, Basket of Gold

SWEET ALYSSUM

66—Montanum, hp. 8 in. Small sweet-scented golden flowers.
71—Saxatile Silver Queen, like Compactum but sulph. yellow.

New Color, Low Growth

67A—Saxatile Dudley Neville. hp. Mounds of silvery foliage only 9 in. high, covered in early spring, with flowers of rich chrome yellow. **Pkt. 25c.**
70—Alyssum Saxatile Compactum, Basket of Gold, hp. 1 ft. Bears masses of small bright golden flowers in Spring; fine for beds or rockery. Best one.
68—Alpestre. 3 in. Tiny grey tufts topped bright yellow. **25c.**
69—Rockery Blend. Special Mix.

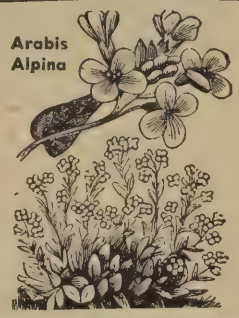

ARABIS 180—Alpina Grandiflora, hp. 12 in. One of the earliest and most handsome of all spring flrs., pure white in big clusters.
180A—Snowcap. 8 in. Compact cushions of shining snow. **Pkt. 25c.**
182 — Spring Charm, (Blepharophilla). A rare species **Large** rosy purple flrs. **Pkt. 25c.**
181—Alpina Rosea, a new variety, bright rose colored.
183—Mixture—Rock Cress.

HARDY PERENNIAL ASTERS—Michaelmas Daisies.

Hp. These are fine Autumn flowers mostly blue and red shades. Among our best perennials. Some will bloom the first season.

New Superior Hardy Aster

246A—Monarch Strain Mixed. hp. 2½ ft. Flowers up to 2½" across in a dazzling color array. White, soft pink, rose, deep red, all shades of blue, purple, and violet are included. Many of the flowers are double or semi-double. Robust plants are ideal for border or cutting. **Pkt. 50c.**

246—Alpinus Goliath. 1 ft. Soft blue, largest flowered.
247A—Novi Belgii New Hybrids. 4 ft. Tallest and has complete color range. Many named. **25c.**
207—Giant Hybrids. A new hybrid strain from Benary. Giant flowers, beautiful, full range of colors. **Pkt. 25c; 1/16 oz. $1.00.**
249—Complete Mixture Perennial Asters. Pkt. 15c; 25c; 1/16 oz. 75c.

ARMERIA — THRIFT

ARMERIA, (Thrift, Sea Pink), hp. Charming Spring and Summer flowering hardy plants, glorious in a bed, lasting well. Easy culture.
191—Alpina, 3 in. Bright rose color, compact tuft of foliage. **Pkt. 25c.**
192—Laucheana. 6 in. Rose-crimson profusion. Dwf.
192A—Glory of Holland. 1½" balls of deep pink, wiry 2 ft. stems. Choice to cut all summer. **25c.**
195—Grandiflora Hybrida. Bright varied colors.
196—Complete Mixture. Pkt. 10c; 25c; 1/16 oz. 75c.

AUBRIETIA, Rock Cress

AUBRIETIA, Rainbow Rock Cress, hp. Spreading plants that form a sheet of early Spring bloom, lasting for weeks; a gem for planting in crevices of rocks or walls; a cataract of color for beds.
284—Monarch Mixture. New and one of the finest perennial introductions. Plants are dwarf, neat, compact and full flowering. Exquisite colors in every conceivable shade. **Pkt. 25c; 1/32 oz. 75c.**
282—Hybrida Grandiflora, 6 in. Large flrs. of various colors: white, lilac, rose, dark red, blue.
283—Leichtlinii, 6 in. Carmine rose flowers.
285—Purpurea, 6 in. Deep purple flowers.
286—Semi-Double Hybrids. Dble. & semi dble. **25c.**
288—Complete Special Mixture. Pkt. 10c; Gt. Pkt. 25c; ⅛ oz. 75c.

The varieties listed in Part IV are all hardy perennials or biennials, and may be sown in spring or midsummer. **We recommend sowing perennial seeds in the Spring.** Seeds germinate better in the cool weather than in the heat of mid-summer, and the longer growing period produces larger plants which winter over easily.
THE HARDY PERENNIALS AND BIENNIALS LISTED IN THIS PART will bloom the second year from seed. See page 13 for symbols used.

INTERESTING PERENNIALS

ROCK JASMINE—a Treasure

109—ANDROSACE Alpina. 3 in. hp. Leaf rosettes forming mats with royal rose blossoming. **25c.**
108—ANDROSACE Mixed Species. Pkt. 25c.

ASTILBE

Handsome winter hardy perennials for the open garden, or winter forcing in pots. Shade tolerant.
277—ASTILBE Spirea Mixed. Great panicles of soft fluffiness in white, cream, pink, carmine.

205—KINGS SPEAR Asphodelus lutea, hp. 3 ft. Fragrant yellow flrs. in giant racemes. Part shade.
23—ADONIS Vernalis, hp. 1½ ft. Large yellow flowers 3 in. across, in early spring.

BLUE STAR OF TEXAS

103—AMSONIA Tabernaemontana, hp. 28 in. Easy. Panicles of starry soft blue for sun or shade.
74—ORNAMENTAL ALLIUM Blend. hp. Many species —rose, violet, blue, yellow, white.

GOLDEN MARGUERITE

ANTHEMIS 121-Kelwayi, 2 ft. Very frilly cut airy foliage and large 2 in. deep yellow flowers. Bloom in Early Summer.
120—New Art Shades. A fine mixture of many colors. **Pkt. 25c. 123—Mixture of all Anthemis.**

AGROSTEMMA, 2 ft. hp. **51—Blood red. 53—Rose. 54— Mixed.**

198—ASCLEPIAS Tuberosa, hp. 2 ft. Showy cluster of orange and scarlet flowers.

187—ARENARIA Montana, Sandwort. So dwarf it forms a carpet in the rockery or on walls, hp. Snowy white.
289 — AURICULA Kelway's Giant, hp. 1 ft. Very beautiful Spring-bloom. Mixed.
289A—Douglas Prize Strain. Larger flrs. Exquisite color range. **25c.**
302—BAPTISIA Australis (False Indigo), hp. 2 ft. A strong-growing plant suitable for the border, dark green, deeply-cut foliage and spikes of rich indigo blue flowers. **Pkt. 15c; 25c; 1/8 oz. 75c.**
302A—Old Orchard Hyb. 35 in. Tawny violet, coppery rose, near yellow, near blue. **Pkt. 25c.**
3319—HARDY BEGONIA Evansiana. 20 in. hp. Pure pink flowers. Hardy north with mulch. **25c.**
335—BOCCONIA Cordata, hp. 5 ft. Plume Poppy panicles of chamois flrs., heart-shaped leaves.
336—BOLTONIA Latisquama A good long-blooming perennial with blush pink daisy-like flrs.
547—DUSTY MILLER, Cineraria Diamond, hp. 2 ft. showy silver foliage, flowers bright yellow.
391A—GLOBE TULIPS (Calochortus Mixed), hp.
391—CAMASSIA. Leichtlina, Indian Lily. Blue.
450—CANNA hybrids. From robust plants. **Pkt. 25c.**
450A—NEW GLADIOLUS FLOWERED CANNAS. From an exciting new strain of pastels. Roots sell for 75c ea. **6 seeds 25c; 30 seeds $1.00.**

Hardy Golden Aster

528—CHRYSOPSIS Mariana. hp. 2 ft. Very like a large flowered Michaelmas Daisy, but in richest yellow. Full hardiness, it cuts, sometimes blooms first year from seeds. **Pkt. 25c.**
555—CHELONE barbata, hp. 3 ft. C. A fine cut flower. Red.
598A — GOLDEN BLEEDING HEART. (Corydalis lutea) hp. 1 ft. Golden yellow Dicentra like flrs. with short spurs. **Pkt. 25c.**
590A—RARE GOLDEN WONDER BULB (Colchicum Lutea). 1½ in. yellow flrs., early spring. **Pkt. 25c.**

HARDY PERENNIAL CENTAUREAS

Fully hardy perennials for quick, robust brilliance. Easy germinators, they cut well.
517—Montana (Mountain Bluet). 1 ft. Large blue.
517B—Dealbata Rose Delight. Double rose. **25c.**
520—Perennial Centaurea Mixed. Above and others.
525—SNOW IN SUMMER (Cerastium Tomentosum). hp. 8 in. Silvery foliage, snowy flowers.

A Tiny Dogwood

596—CORNUS Canadensis. hp. 8 in. An excellent little plant for shady places. Attractive white flowers followed by bright red berries. **Pkt. 25c.**
200A—WILLOW SPRAY. hp. A fine hardy fern to give your arrangements that "Florist's touch." **25c.**

CYTISSUS (Butcher's Broom)

Valuable for poor soil and sun.
641—Andreanus. Long green stems with striking scarlet and gold flowers.

Garlands of Fragrance

641A—Filipes (palmensis) hp. 4-5 ft. Fragrant white flowers along thread-like branches in early spring. Here is a ready made garland or lei. Beautiful in or out of flower. **Pkt. 25c.**
642—Broom Hybrids Mixed. Of rapid growth, reaching a height of 4-5 ft. in 2 years. Many colors.

It's Easy and Saves You Money to Grow Your Own Perennial Plants from Park's Seed.

Canterbury Bells

CAMPANULA MEDIUM, hb 2 ft. B. M.

These are handsome biennials easily grown from seeds, and when in bloom, are the most attractive of garden flowers. They grow two feet high, becoming pyramidal little trees literally covered with large, exquisite bells, graceful, colorful.

DOUBLE FLOWERED

412—Blue; 414—Rose; 415—White.

416—Double Mixed, Campanula medium.

SINGLE FLOWERED

417—Blue; 419—Rose; 420—White; 421—Single Mixed, Campanula medium.

418—Dwarf Bedding Mixture. hb. 18 in. high and 3 ft. across. Very floriferous. New. Pkt. **25c.**

CUP AND SAUCER

Campanula calycanthema. hb, 4 ft. Single cups 3 in. long, framed by "saucers" 3-4 in. across. The plants form perfect pyramids blooming for weeks. **403—Blue; 404—Lilac; 405—Rose; 406—White; 407—Complete Mixture.**

422A—Dean's Hybrids. Giant flowered, double, single, and duplex. Splendid colors. **25c.**

422—Complete Special Mixture. Single, double, and Cup and Saucer Campanula medium. **Pkt. 10c; 25c.**

GIANT BELLFLOWER

CAMPANULA, Perennial Bellflower, hp. These beautiful Bellflowers are hardy perennials, lasting for years. Many of them are fine for beds, and all are excellent garden flowers; they are of the easiest culture, growing in either sunny or partly shaded positions.

411—GARGANICA. 6 in. Rotate blue flowers, fine for window boxes, baskets, blooms all summer.

PERSICIFOLIA GRANDIFLORA. 2 ft. Beautiful large open bells in July, in long racemes.

397—Ladham's Giant Strain. Various shades immense flowers. Finest strain. **Pkt. 25c.**

423—Double Blue. 424—Double white.

425A—Wedgwood. New, rich deep violet blue. Largest flowers of all Persicifolia. **Pkt. 25c.**

427—Telham Beauty. Huge blue bells.

396—Telham Beauty White. Pkt. 25c.

428—Single Mixed. 429—Single and Double.

PYRAMIDALIS, CHIMNEY BELL FLOWER. 5 ft. Big branching plants forming a pyramid of long racemes laden with charming blue or white bells Blooms the entire summer.

430—Blue; 431—White; 432—Mixed.

433—ROCKERY BLEND. A choice mixture.

399—FRAGILIS. 6 in. Late blooming, vine-like with 18 in. trailing stems. White centered, 1½ in. blue purple flrs. in clusters. Rare.

400A—Collina. 1 ft. Compact bushy plants covered with intense blue pendant bells. **Pkt. 25c.**

438A—Cochlearifolia. hp. 6 in. Many dancing bells of blue. Lovely tractable rock plant. **25c.**

437—GLOMERATA Superba. 1½ ft. Large blooms of deep violet are gathered in big dense clusters.

401A—Lactiflora. 30". Great domes of upfacing saucer stars are light blue. Unlike any other.

438—Raineri. 4 in. Large, upfacing bells of china blue close above low grey-green tuffets. **25c.**

434—ROTUNDIFOLIA (Bluebells of Scotland). hp, 1-1½ ft. Wiry stems, dainty clusters of blue, June to August.

Carpatica

CARPATICA. 1 ft. Beautiful large open long-stem bells; fine for beds and rockery. Blooms all summer. **408—Blue. 409—White. 410—Mixed.**

413—Carpatica New Hybrid Mixture. The above and other colors not previously available. **Pkt. 25c.**

435—Complete Special Mixture of Perennial Campanulas.

436—COMPLETE MIXTURE all Campanulas. 10c; 25c.

Campanula Persicifolia Wedgwood

789—DORONICUM

789—Caucasicum, Leopard's Bane. hp. 18 in. Blooms in early spring. Showy golden flowers.

789A — Caucasicum Magnificum. Large flwd. Yellow. **Pkt. 25c.**

BLEEDING HEART

or Lyre Flower, hp. 2 ft. B, S.

759—Dielytra Spectabilis. Graceful pendant sprays of beautiful heart-shaped rose-colored flrs. **10 s 25c.**

760—Old Fashioned Bleeding Heart. (Eximia. R.) Rose pink with rounded spurs. Blooms all summer in semi-shade.

DIANTHUS Rock Garden Pinks

One of the earliest flowers to bloom in the spring. Pinks add dainty, colorful effect to your Rockery.

727—Alwoodii, hp. 18 in. A hybrid between Carnation and Pink, extremely floriferous, mixed.

726—Allwoodii Alpinus, 5 in. Blooms in 5 months. Glossy leaves, large pink flowers.

727A—Alwoodii Double Mixed. 15 in. Most attractive flower form, many colors. New. **Pkt. 25c.**

728—Arenarius (Sand Pinks). 6 in. Exquisitely fringed, delicately scented, lovely white flowers.

729—Caesius, Cheddar Pink. hp. 6 in. Bright pink flrs., a lovely plant for dry banks, rocks or walls.

729A—Caesius fl. pl. rose. 6 in. Rare and beautiful double form of above. **Pkt. 25c.**

733—Knappi. hp. Clusters of clear golden yellow.

731—Deltoides, Maiden Pink. hp. 6 in. Creeping.

731A—Deltoides Brilliant. Bright crimson.

728A—New Blue. 9 in. (Blue Sweet William) Bright lavender blue. **Pkt. 25c.**

737—Superbus White Lace. 20 in. Handsome, big pure white blossoms deeply, lacily frilled.

732—Park's Special Mixture of Rock Garden Pinks.

DICTAMNUS Fraxinella

Flame Flower or Gas plant. hp. 2 ft. Both the loose spires of flowers and the delightful lemon scented foliage makes this old-fashioned perennial necessary to every garden. On sultry summer evenings oil emitted as vapor by the flowers will flash when touched off by match. Lives for generations.

763—White; 764—Deep Pink, purple veined; **757—Mixed.**

Digitalis Monstrosa

DIGITALIS Foxglove

Foxgloves are beautiful hardy biennials easily raised from seeds. The elegant nodding flowers are produced in upright racemes and are very showy in beds or borders. Background plants. June, July.

769—Monstrosa Mixed. 3 ft. Each flower spike is topped with a huge Campanula-like flower.

766—Gloxiniaflora. 4 ft. Handsome long big trusses of Gloxinia-like bloom. Many flowers open at once. We offer a choice mixture of rose, white, purple and yellow. **Pkt. 10c; 25c; ⅛ oz. 50c.**

768—Horizontal Excelsior Hybrids. 5 ft. Outfacing bells reveal the full effect of striking inner markings. Full color mixture. **25c.**

767—Yellow Queen. 3 ft. Long, open flowers of bright yellow, spotted.

765—Rose Queen. Rose.

785—White Queen. White.

Digitalis Excelsior Hybrids

765A—Giant Rusty Foxglove. (F. gig.) 6 ft. Frs. rusty-red, downy outside, lower lip bearded. **Pkt. 25c.**

770—Shirley. 6 ft. Giant, long upright racemes of huge flowers in finest colors.

770A—Shirley Pastel Shades. Apricot, cream, yellow, pink, heliotrope predominate. **Pkt. 25c.**

771—Complete Special Mixture.

446—CARLINA Acaulis. hp. 9 in. Stemless rock rarity bearing 6" heads of tubular white flrs.

646—DAPHNE Striata. hp. 9 in. Tiny shrub with heads of 8-12 bright rosy pink flowers. **25c.**

793A—DRABA Haynaldii. hp. 3 in. Bright yellow flrs. in March above basal rosettes of leaves.

794A—DRAYAS Octapetala. Hp. Evergreen creeper. White flrs. Rockery delight, ground cover.

CARNATION

479—Hardy Garden Carnation. A high class strain in a splendid mixture of choice colors. Compact plants bear a profusion of doubles richly scented.

468—Clove Beauty Mixed. hb. 15 in. Colorful dbl. blooms so freely produced they cover the top of the plant. Fine for beds, borders.

456—Hardy Border Mixed. hp, 20 in. Large double striped flowers.

475A—New Border Giant Flowered Mixed. A really giant flowered strain almost 100% double flrs. in exceptionally wide color range.

480—Perpetual or Tree Carnation. 1 ft. Double mixture of large and deliciously fragrant flowers.

474A—Park's All Season Blend. All types and colors in a balanced blend to bloom from early spring until frost. **Pkt. 25c.**

473—Glory of the Garden. A complete mixture of all kinds listed above. **Pkt. 10c; 25c; ⅛ oz. 60c.**

The plants start readily from seeds, stool out into fine clumps, begin to bloom in 5 months, and bloom continuously. If potted, they will bloom in the sunny window in winter.

Eremurus Mixed

Gilia Coronopifolia

Geum Mrs. Bradshaw

Gypsophila Double Flowered White

DESERT CANDLE or EREMURUS or Foxtail-lily. 800—Hybrid Species Mixed. hp, 8 ft. B, C. May, June. clothed for half its length with close-set starry blooms which last for several weeks. Most showy tall border or Florist cut flower.

800A—Bungei. Yellow, red stamens.
819—Himalaicus. Large white.
819A—Robustus. Lovely pink.
820—Shelford Hybrids. Tall elegant spikes; a great range of colors; orange, yellow, white, pink, salmon in mixture. **Pkt. 25c.**

801—ERYNGIUM Amethystinum Sea Holly. hp. 3 ft. Fluffy amethyst blue flrs. July, Aug.

Mid Summer Daisy

813—ERIGERON Speciosus Hybridus Grandiflorus. hp. 2½ ft. (Fleabane) Mid-Summer Daisy. Large Daisy flowers in violet shades.
812A—Karvinskianus. 18". White or pink. Blooms 1st. yr. Rare.
813A—Speciosus Semiplenus. Semi-double lavender. **Pkt. 25c.**
818—Complete Mixture.

For Rockery or dry rock wall

798—ERINUS Alpinus. 6 in. Purple flrs. in early spring above low dense tufts. **Pkt. 25c.**

840—FUNKIA or Hosta Coerulea. hp. 18 in. B. Flowers blue in long loose racemes. July, Aug. Glossy leaves give a finish for edging.

The Lovely Gentians

859—FRINGED GENTIAN. (G. Crinita, Mirror of the Sky). hb. 3 ft. S.R. Flowers of exquisite charm, with deeply fringed petals sky blue to indigo.
858—Acaulis. 4 in. hp. Blue Gentian of the Alps.
899—GENTIANS MIX. Pkt. 25c.

801A—HEATHER. hp. 1 ft. Ever green, 10 in. purple racemes.

986—DESERT LILY. (Hesperocallis) hp 2 ft. Fragrant white 4" trumpets. Beautiful bluish leaves.

DOG-TOOTH VIOLET

Erythronium. hb. 6 in. R. Richly mottled foliage and quaint, bright flrs. make this worthy of a shady corner in your gdn.

804—Pink Beauty. Blooms in May. Lavender pink. **806—Mix.**

807—WINTER ACONITE. Eranthis. Bright yellow.

Spurge

827 — EUPHORBIA Myrsinites, (Spurge). hp. 4 in. Gray trailer, large heads of yellow.

827A—EUPHORBIA Polychroma. 1 ft. hp. Hemispherical clumps of bright yellow. Showy, beautiful in the border.

HELIANTHEMUM Mutabile.

947—HELIANTHEMUM Mutabile, Rock Rose, hp, 1 ft. Showy dwarf shrubby evergreen smothered with bright pretty flowers. June-Sept. **Mixed.**

947B—Roseum. Pink. **Pkt. 25c.**

GEUM THE ROSE OF THE ROCKERY

Easy to grow perennial of the Rose Family, erect and dwarf. Fine for cutting and adapted to the rock garden, or border. Blooms from May to October. At its prime in June and July.

867—Lady Stratheden. hp, 2 ft. Rich golden yellow ball shaped flowers. Long stems.

866—Hybrid Mixture of Geum. Much in demand

868—Mrs. Bradshaw. hp, 2 ft. Large double brilliant glowing scarlet flowers.

870—Complete Mixture. Pkt. 15c; 25c; 1/16 oz. $1.00.

BABY'S BREATH or GYPSOPHILA

The perennial Baby's Breath is a very long-lived, bushy plant which produces innumerable misty white flowers in early summer. Fine to lighten bouquets. hp, C, B.

936—Oldhamiana (New). 42 in. Autumn-flowering rose-pink flowers. Award by Royal Hort. Society. Dainty.

939—Repens Rose. New 6 in. Smothered with rose flowers.

939A—Repens Dwarf White.

937—Pacifica. hp, 3 ft. The plants branch and are smothered with thousands of exquisite little pink flowers.

938—Paniculata. 3 ft. Best known Baby's Breath. Tiny white flowers cover slender stems in July-Aug. **10c; 25c.**

935—Double White. 3 ft. Showy in beds; fine to cut.

935A—Double Snowflake. hp. 3 ft. New, fully double, extra early, pure white. Our finest. **Pkt. 25c.**

940—Mixture of above.

883-GILIA Coronopifolia

3 ft. Also known as **Ipomopsis Elegans** (Standing Cypress). A choice and lovely biennial that should be better known and used. Tall leafy spikes with many flowers of a rare and rich shade of red.

Giant Summer Hyacinth

1024—GALTONIA Candicans. hp. 4 ft. Bells of pure white in great spire-spikes. (Hyacinthus)

Christmas Roses

976—HELLEBORUS Niger, Christmas Rose, hp, 15 in. Excellent bright colored foliage and large attractive white flowers appear in late winter or early spring.

975—Corsicus. 1½ ft. Green Christmas Rose. **10 seeds 25c.**

975A—New Giant Flwd. Hybrids. Many fine new shades. **Pkt. 25c.**

Helleborus

HELENIUM

945—Riverton Gem. hp, 3 ft. Flowers opening old gold, changing to Wallflower red.

946—Early Large Flowered Hybrids. All Helenium colors.

HOLLYHOCK

The majestic Hollyhock holds a high place in the garden. Plant in groups against your evergreens or as background for beds or tall borders.

Hollyhock

HOLLYHOCK CHATER'S DOUBLE

Hp, 6 ft. B. Deservedly the most popular of Hollyhocks, for the tall spikes are covered with fully double 5 in. flowers. Following the Delphinium in the border show, and in bloom from July until frost.

1005—Complete Mixture of the best colors including purple, scarlet, pink, yellow, white, rose, and some with variegations. **Pkt. 10c; 25c; ⅛ oz. 45c.**

1007—Double Begonia Flowered. 5 ft. Wonderful novelty with large 5 in. double fringed edged flrs. beautiful pastel shades.

1016—Indian Summer (1949 All American). The only fully double (Chaters Type) Hollyhock which will bloom the first year from seeds. **Mixed. Pkt. 25c.**

1014—Newport Pink. 6 ft. Royal Hort. Soc. prize-winner. Delightful double, pure pink.

1013A—Triumph Supreme. Full double, waved and fringed blooms in unsurpassed complete color range. Blooms 1st year. Our finest Hollyhock. **Pkt. 25c.**

1011—Perennial Types Mixed.

Dwarf Double Annual Hollyhock

Wind Resistant Bushy Plants for Borders

1010—Hungarian Rosea Annua Mixed. Each plant forms a strongly branched compact 4 ft. bush spread with as many as 300 flowers. Flowers have extra double centers surrounded by large single petals, creating a beautiful effect. Lovely clear colors include dark red, pure white, dark rose, pure yellow. **Pkt. 25c; 5 Pkts. $1.**

786—SHOOTING STAR (Dodecatheon clevelandi). hp, 1 ft. R. Cyclamen-like, fragrant blooms with petals thrown back. Purple with yellow base.

836—CROWN IMPERIAL (Fritillaria Imperialis). 4 ft. stem topped by striking red-yellow firs, under leaf whorls. Persistent.

Blue Globe Daisy—GLOBULARIA

873A—Cordifolia. hp. 4 in. Multitudes of fluffy azure balls above mats of dark green. **25c.**

DAY LILIES

HEMEROCALLIS. Hp. 3 ft. From an exquisite collection of the very finest named varieties crossed by the hand of Dr. Philip G. Corless, noted lecturer and Day Lily expert.

977A—Pink Shades, 5 seeds $1.
978A—Purple Shades, 5 s. $1.
978—Red Shades. 10 seeds $1.
978B—Blend 3 above. 8 s. **$1.**
977—Regular Bee Crossed Mixture. Pkt. 15c; 25c; ⅛ oz. $1.00.

Hardy Hibiscus or Rose Mallow

994A—Avalon Hybrids. 4 ft. New. Open bells produced over an unusually long season vary from pale blush thru shades of pink rose and vivid red. This is a genuine F_2 Hybrid. The blooming period (early July to late Sept.) is much longer, flowers larger than regular Mallow Marvels.

Gold of HYPERICUM for Sun

1024A—Polyphyllum grand. 6 in. Fine-leafed mats set with burnished buds, blooms of polished gold. Hardy to Philadelphia.

1025A—Hypericum Dwarf Mixed. A blend of the lower kinds, right for rock garden, wall, edging or bedding. They bloom long and freely in a glossy golden showiness few other flowers approach.

1042A—INULA Golden Beauty. 1½ hp. Showy herbaceous border plant. 2½" flrs. of clear golden yellow.

1079A—JASIONE Perennis. hp. 1 ft. Tiny sky-blue bells tightly packed into large "blossoms" in Scabiosa reminder. Choice for rockery. Blooms spring to fall. **Pkt. 25c.**

Coral Bells Heuchera

CORAL BELLS

HEUCHERA, Alum Root or Coral Bells. Blooming from June to Sept. They are valuable for the low border or rockery and cut well. From a tufted mound of heart shaped leaves rise sprays of gracefully carried bells.

987—Hoodacres Hybrids. 14 years of selection brings this fine Hyb. to you. More vigorous, more prolific with larger bells and longer stalks. Wide color range. **Pkt. 15c; 25c; 1/16 oz. 90c.**

991—Complete Mixture of Heuchera. Contains rose, crimson, scarlet, vermillion and many others.

At Park's All Seeds (Not priced in description): Pkt. 15c; Giant Pkt. 25c. Iris are easily grown from seed.

Iberis Sempervirens Snowflake (Candytuft)

HARDY CANDYTUFT

IBERIS. hp. Blooms in April and May. Excellent plants for edging or low borders A solid blanket of color for many weeks. Evergreen.

1028—SEMPERVIRENS. hp. 6 in. Spreading plants completely covered with heads of pure white flrs. in spring. **Pkt. 15c; 25c; ⅛ oz. $1.00.**

1028A—Snowflake. New large flwd. pure white. **25c.**

1026—JUCUNDA. A rare species blooming during June and July. Dwarf bluish green plants bear dainty spikes of small pink flowers. **Pkt. 25c.**

1025—GIBRALTARICA. 1 ft. Lilac to white.

443—QUEEN OF ITALY. 10 in. Rosy lilac.

1029—MIXED. Perennial Candytuft.

Incarvillea (Hardy Gloxinia)

1035—HANDSOME INCARVILLEA DELAVAY!

This plant was found by a French Missionary upon a lofty mountain in China. It is a very choice herbaceous perennial of easy propagation from seeds and will grow and bloom for years. The flower scrapes rise a foot or more and bear at their summit from one to a dozen bright rosy purple trumpet-shaped flowers 2 in. in diameter. The plant is beautiful both in foliage and in flower, and well deserves a place in every garden. The seeds may be sown early in pots or trays and transplanted later to a rich, loamy soil in a sunny situation. Be sure to try it. **Pkt. 15c and 25c.**

1036—INCARVILLEA Grandiflora Brevipes. Flowers extra large brilliant crimson. **Pkt. 15c; 25c.**

1037—INCARVILLEA Mixed. Pkt. 25c.

1038—INCARVILLEA variabilis. Ha. 2 ft. A delightful annual form of this popular plant. Blooms the first season. Mixed colors include pink, cream and blush-rose. **Pkt. 25c.**

LOVELY LEWISIA

1141—LEWISIA Howelli. hp. 6 in. No more beautiful rock plant than this with Apricot streaked rose flowers like feathery Water Lilies. Thick crimped evergreen leaves. **Pkt. 25c.**

1040A—Rediviva. hp. 6 in. Larger blooms of feathery pearl pink, many open at once. Foliage disappears after flowering, "pencil" leaves appearing again in late Autumn. **Pkt. 25c.**

IRIS, GODDESS OF THE RAINBOW

IRIS, hp. These are easily grown from seeds and there is no excuse for being without a good collection of the various kinds. The plants will bloom the second year and make a fine display. We heartily recommend this method of propagation; for a bed of Iris can be successfully grown in sun or shade and will flower every year.

1071A—Butterfly Iris. Corliss Special Spuria Blend. Hand crosses on finest varieties. Easily grown, perfectly hardy. Tough, long lasting cut flowers, or landscape subjects they are superb, being 3-5 ft. tall and very free blooming. **5 seeds 25c; 25 seeds $1.00.**

1062—Chrysofor 15 in. Blooms in 12 mo. from seeds. Exceptional wide variety of color and markings. **Fine for cutting. Pkt. 25c.**

1063—Delta Blend. From a hardy collection of Louisiana Delta native Iris types. All colors.

1069A—Higo Japanese (Kaempferi) Blend. hp. 2 ft. Here is Iris perfection. The flowers are larger, often as big as a plate, more fully double, with heavy solid petals enabling them to keep well. Better colors too. **10 seeds 50c.**

1068A—Kumaonensis. 8 in. Bright blue-purple mottled white, haft white with purple veins, almost no stem. rare. **Pkt. 25c.**

1070—Siberian Mixed. A fine strain of vari-colored Iris.

1064—Spuria Mixed. 2 ft. Similar to Dutch Iris in flower shape with colors from white, yellow, lilac, blue, lavender. **Pkt. 25c.**

1065—Iris Avalon Blend. A special mixture of over 50 species.

1067—Dichotoma (August or Vesper Iris). Fragrant flowers, cream to violet purple with attractive markings. Blooms July to Sept.

1066—Bearded Giant Hybrids Mixed. Seeds saved from the finest of named varieties. It will produce splendid new and varied colors.

1072—Dwarf Bearded Hybrids. Flowers of full German Iris size and form, but plants dwarf 8-10 in. Yellow, blues, whites, purples.

1071—Ochroleuca Gigantea. 5 ft. Special hand crosses in fine collection. Large flowers are long lasting, bloom just after Gt. Bearded. Like full sun, much water. **5 seeds 25c; 25 s. $1.00**

1074—Complete Mixture of above kinds. Pkt. 15c; 25c; ¼ oz. 60c.

IRIS CULTURE. Sow in very early spring as soon as soil can be worked, or in the fall to germinate the following spring. Sow in fine light soil and cover twice their thickness. The seed need to be exposed to the cold of winter for best germination. Most will germinate the first spring, a few not until the second spring.

IRIS Kaempferi

1069—Kaempferi, Oriental Iris. 2 ft. Double and single open flowers of enormous size, sometimes 8 in. across. The colors and texture are wonderful. Finest colors **Mixed pkt. 15c; 25c; 1/16 oz. 75c.**

LILIES Glory of the Garden

Easily grown from seed Lilies are among the most pleasing of garden plants, and will give your garden a variety of colors and forms with regal grace and elegance. Begin your planting (*) Lilies marked with asterisk germinate slowly, usually do not show until second spring. Others listed take 3-6 weeks to sprout.

1161*—Auratum. Gold-banded Lily. hhp. 4 ft. Gorgeously handsome great saucer-shaped white flowers striped with golden yellow and freckled with maroon dots. Its powerful fragrance pervades the garden on August evenings. **Pkt. 25c.**

1161A*—Auratum Platyphyllum. Finer. **25c Pkt.**

1172—Auratum x Jillian Wallace Hybrids. 25c.

1151A—Aurelian Hybrids. Perhaps the most important of all new Hybrid Lilies. Seedlings vary in color and shape, some being reflexed, others almost trumpet-like with colors from white thru yellow, orange, apricot. **Pkt. 25c.**

1175*—Bellingham Hybrids. A large collection of West Coast Native Lilies crossed and the finest ones selected for this beautiful strain. Many of them are pure yellow. **Pkt. 25c.**

1150—Centifolium Hybrids. "Olympic". The finest trumpet Lilies. Many new colors. **Pkt. 25c.**

1150A—Pink Select Centifolium. Huge trumpets in shades of pink. **Pkt. 25c.**

1168A—Yellow Select Centifolium Hybrids. Huge trumpets in shades of yellow from light lemon to bright golden. Choice and new. **Pkt. 25c.**

1162—Madonna Lily (Candidum). Snow white.

1169—Formolongo Hybrid. 3 ft. Hardy new Easter Lily. Wide trumpets of purest whiteness. Quick from seed, long in bloom. **Pkt. 25c.**

1170A—Formosanum Tall Late. Latest flowering, pure white trumpet. Tall, large, lovely.

1217*—Giganteum. 12 ft. The largest of all Lilies. Great 6 inch trumpets of white tinged green outside, striped red inside. **Pkt. 25c.**

1164A—Golden Chalice Hybrids. Upright cups of lemon thru golden Apricot. **Pkt. 25c.**

1164—Henryi. 4 ft. Golden orange flecked bronze.

1165*—Japonicum. 3 ft. Rose Pink trumpet Lily. Beautiful and rare. **Pkt. 25c.**

1167—Longiflorum Praecox. White Queen. 2 ft. A clear snow white. extra long flrs.; blooms readily from seed in 12 months. Easy. **Pkt. 25c.**

1165A—Mid Century Hybrids. Seeds from 20 named kinds included-Mostly outward facing cups. Colors range yellow thru Maroon. **Pkt. 25c.**

1173A—Nepalense Robusta. A rare, very beautiful conversation piece. Large, emerald green pendant flowers with purple center blotch, very sweet scented. For the gardener who prides himself on the unusual, exotic, or just extra good. **Pkt. 25c.**

1172A—Princeps Shelburne Hybrids. 5 ft. Large white trumpet, golden throat. **Pkt. 25c.**

1166A—Rainbow Hybrids. Upfacing cups range in color from golden yellow thru Mahogany.

1151—Sulphur Hybrids. 5 ft. Mr. Edgar L. Kline, Lily specialist, for years crossed many species on L. Sulphureum to give this lovely trumpet type Lily a color range from pale yellow to sulphur yellow, Hybrid vigor, strong growing. **Pkt. 25c.**

1173—Tenuifolium, Siberian Lily. Waxy scarlet recurved petals; 2 ft.

1179*—Martagon (Turban Lily). Waxy petals of purple, pleasingly reflexed.

1179A—Martagon album. Chaste Turban. **25c.**

1170—Philippinense Formosanum. hhp. 2 ft. Long white trumpet flowers. Most easily grown.

1174—Glory of The Garden. Complete mixture of above Lilies. **Pkt. 10c; 25c; 1/16 oz. $1.00.**

Blazing Stars

LIATRIS 1157—Pycnostachya, Blazing Star. 3 ft. splendid cut flowers, brilliant rose-purple.

1158—Spicata, Gay Feather. hp. 3 ft. Rose.

1156A—Kobold. 20 in. A non-branching hybrid, forming one rich purple spike.

1159—Pure White. 50". Great fluffy blossoms of swans-down whiteness, tall slender.

1153—September Glory. 6 ft. Bright purple.

1160—Mixture of Liatris.

1248—LYTHRUM Roseum Superbum, Willow Herb. hp. 3 ft. Wand-like red spikes.

LINUM. 1187—Flavum Flax. hp, 1 ft. R. Bright golden bell-shaped flowers, rockery.

1192—Narbonese. hp. 2 ft. Large rich blue.

Lillies you can grow from Park's seed

1174—Glory of the Garden. Mixed. Pkt. 10c.

LILIES Continued

1171—Regale. hhp. 3 ft. One of the most beautiful and easily grown garden lilies. Large trumpet shaped ivory white flowers. July. Fragrant.

1171A—Regal Creelman's Hybs. Larger. **Pkt. 25c.**

1169A—Rubellum. 2 ft. Pale pink to rose-pink trumpets in May and June. **Pkt. 25c.** Rare.

1220*—Speciosum Rubrum. 4 ft. Deep rose-red strikingly dotted with crimson, gracefully recurved. One of the most beautiful. **Pkt. 25c.**

LILY REFERENCE CHART. 224 Lilies described with culture from seeds and bulbs given. Very complete, invaluable to anyone interested in Lilies. **$1.25 each. Postpaid.**

Giant Diener's Double Shasta Daisy

GIANT SHASTA DAISY

Chrysanthemum Leucanthemum

Hp. 2 ft. C. B. Shasta Daisies are splendid perennials, hardy and long lasting. The flowers are large, some 5 in. across. Showy for beds or cutting. June, July, August.

1146—**NEW GIANT DOUBLE Diener's Strain.** Full doubles, semi-doubles, some singles are produced. Most fascinating is the wide variation of types - some fluffy, frilly, incurved, some Anemone type, others with wide plain edged petals - every type imaginable, but all are large and stylish. You'll surely want to propagate some you'll find vegetatively, for many have never been seen before. **Pkt. 15c; 25c; 1/16 oz. $1.00.**

1149—**GIANT FULLY DOUBLE SHASTA DAISY Giant Marconi Double.** More fully double with centers completely covered tho not quite so large as Diener's. Many of the first year flowers will be single, but blooms almost 100% double the second year. **Pkt. 25c.**

1143—**SHASTA DAISY ALASKA.** 2 ft. Charming white single flowers, long stems. July. **10c; 25c.**

1144—**Marconi.** The largest Shasta Daisy to date. 2½ ft. stems, 6 in. flowers. Single.

1147—**Conqueror.** Giant flrd. late white. Late July.

533—**Fringed Beauty.** Pure white with fringed, curled flrs.

1148—Complete Special **MIXTURE of Shasta Daisies,** single and dbl. **Pkt. 10c; 25; ⅛ oz. 60c.**

LION'S FOOT—Edelweiss

1155—**LEONTOPODIUM Alpinum (Gnaphalium).** Hp. 6 in. R. Everlasting. Native of Central Asia and very hardy. Foliage white wooly rosettes, flowers inconspicuous.

LOBELIA 1201—**Cardinalis, Red Birds, Cardinal Flrs.** Spikes of bright rich scarlet thruout autumn; moist soil, part shade.

1214—**Lobelia Mixed.** Red and blue.

MECONOPSIS Baileyii, Blue Poppy
Likes cool soil and moist air

1335—**MECONOPSIS. Baileyii.** hp. 6 ft. New, from China; glorious sky-blue Poppy-like flrs. with showy green anthers. A beautiful plant.

1336A—**Paniculata.** 5 ft. Yellow 2 in. flowers in great 2 ft. racemes. Rare. **Pkt. 25c.**

1324—**MENTSELIA Laevicaulis.** hb. 4 ft. Leaves shining white, wavy toothed. Great 4 in. yellow.

1339—**MERTENSIA Virginica BLUEBELLS.** 2 ft. hp. Panicles of rich blue, rose tinted flrs.

1366—**MONARDA Finest Hybrids Mixed.** Horse Mint. hp. 2 lipped aromatic flrs. clusters. Striking in masses in the wild garden.

1429—**NEPETA Mussini Superba.** hp, 1 ft. New large-flowered sort, deep blue.

1446—**NOMOCHARIS Mairei.** hp. 2 ft. Beautiful bulbous rarity for Lily culture. Rose, red, or white flowers spotted with violet. **Pkt. 25c.**

Lovely LUPINES

Inoculation with Legume-Aid **(Pkt. 15c)** seems to be the answer to past problems of growing these beautiful subjects. Sow seed where they are to flower as they resent transplanting. Require perfect drainage.

1232—**L. Russell's Hybrids.** The strong growing, cut leaved foliage plants bear enormous, well rounded, long symmetrical 3 ft. spikes closely spaced with large flowers in a great variety of rich colors: deep yellows, purple, oranges, reds and bi-colors besides white, pink, blue. Blooms in 4 months from sowing.

20 seeds 15c; 45 seeds 25c; ¼ oz. $1.00.

1235—**Russell's Hybrid Originators Seeds. Pkt. 25c; ⅛ oz. $1.00.**

1231—**Harkness Art Shades.** hp. 3 ft.

1234—**Polyphyllus Complete Mixture.** Well balanced with white, yellow, blue, red, rose, bi-colors, and selfs and other colors.

TREE LUPIN. 1237—**Hybrid Mixture.** 4 ft. Tall shrubby vigorous plants. Flrs. of yellow, cream, lilac, mauve, blue. **25c.**

Hardiest of all Cactus

1453A — **OPUNTIA Hardiest Species Finest Mixed.** 8 in. A blend of hardiest low growing types. **6 seeds 25c; 30 seeds $1.00.**

1459—**ORCHID Hardy Mixture.** Fully winter hardy and most delightful of wild flowers. Not particularly easy tho and we cannot replace Orchid seeds that fail to grow.

Obedient Plant or False Dragon Head

PHYSOSTEGIA. hp. 40 in. Panicled spikes atop wand-like stems, excellent in mixed border and to cut.

1675—**Virginica.** Lilac Pink.
1675A—**Large White.**
1676—**PHYSOSTEGIA.** Mixed.

Dianthus Plumarius, Spring Beauty

HARDY GARDEN PINKS

DIANTHUS PLUMARIUS or what is known as the Hardy Garden, Spice Pinks, or Flower of the Gods, have been greatly improved, being plain and fringed; single and double, rich-colored and variegated; blooming freely during summer.

738A—**Mrs. Elston.** Double pure white. **Pkt. 25c.**
735—**Extra Dwarf Double Mixed.** 9 in. Early.
742—**Spring Beauty.** Extra double, giant mixed. The best mixture of double flowering sorts.
739—**Scoticus, Double Special Florist Strain.** 12 in. Self colors of various tints of pink, rose, salmon and white, and combinations with bright crimson zone. Blooms large 1½-2 in.
743—**Winteri (New Pinks).** hp. 9 in. The flowers are pure colors, habit compact, blooms first year.
736—**Double,** complete mixture of double varieties.
744—Complete **Mixture Hardy Pinks. Pkt. 10c; 25c.**

1831A—**SANTOLINA Pinnata.** hp. 1 ft. Mounded emerald evergreen featherings. Aromatic. Yellow flowers. May be sheared. Use for edgings or in place of Box.

Evergreen Lavender Cotton

1831—SANTOLINA Chamaecyparissus. 15 in. hp. Year round dense mounds of silvered featherings. In June, gold button flowers. **Pkt. 25c.**

Penstemon

2030A — **TRADESCANTIA Mixed.** Spendthrifts of bloom for many weeks. Rose, white, purple.

HUMMING BIRD FLOWERS. Hardy Fuchsia. 1802 — **Sauschneria.** 15 in. hp. Fall blooming with downy oval leaves, scarlet, Fuchsia-like flrs. the "hummers" like. Hardy, easy.

PENSTEMON

Splendid perennials bearing bright tubular flrs., highly valued for the hardy border. Thrives many years.

1556—**Grandiflora Hybrids.** Giant flowered strain in a splendid collection of varieties and colors. The glaucous leaves add attraction.

1555—**PENSTEMON Hardy Perennial Blend,** comprising 20-30 of the better winter hardy species covering a wide range of color and form. Delightful in the hardy border or for cutting. **Pkt. 25c.**

Lupine Russell's Hybrids

POLEMONIUM (Jacobs Ladder), hp. 3 ft. 1691—**Coeruleum,** Blue.

1461B—**TREE PEONY.** Giant flowers single to double, in wonderful color range not found in any other Peony group. Becomes a true shrub with woody branches. **4 seeds 25c; 20 seeds $1.**

1461—**PAEONIA Garden Varieties.** hp. 2 ft. Autumn sown; spring germination.

1685—**LANTERN PLANT.** (Physalis Franchetti.) hp. 2 ft. Blood red inflated calyx like Chinese lantern.

ORIENTAL POPPIES

PAPAVER ORIENTALIS. hp. These are the largest and most attractive of garden perennials. The long fringy leaves are not unlike ferns, and the showy buds that issue from the ground on strong stems three feet high, develop into enormous flowers, brilliant in color and graceful in form. Blooms in May and June.

1525—**Alpinum Mixed.** hp. 10 in. Beautiful mixture of bright colors, very suitable for rockery or beds. Blooms quickly the first spring from seeds, best as a biennial. Likes sun, poor soil, good drainage.

1526—**Beauty of Livermere.** 3 ft. Crimson.

1527—**Brilliant.** 40 in. Brilliant fiery red.

1529—**Park's Finest Large-Flowered Hybrids.** 3 ft. Lovely rare shades in mixture.

1521—**Feltham.** A distinct type in which the colors are clear and bright without the usual black blotch. A fine mixture of many colors.

1536—**Giant Double Olympia.** Light scarlet. A brand new color, full double. **Pkt. 25c.**

1532—**Glowing Amber.** Lovely color. **Pkt. 25c.**

1530—**Mahony.** Fine dark maroon.

1531—**Mrs. Perry.** 3 ft. Orange-apricot, rare.

1533—**Perry's White.** 2 ft. Fine satiny white crimson maroon blotch base of each petal. **Pkt. 25c.**

1534—**Princess Louise.** 2 ft. Salmon-pink.

1528A—**Queen Alexandra.** Bright rosy salmon, with conspicuous crimson blotch. Distinct.

1535—**Complete Special Mixture. Pkt. 15c; 25c.**

Oriental Poppy Perry's White

PRICES ALL SEED (Not priced in description): Pkt. 15c; 15 for $2.00; Giant Pkt. 25c; 9 for $2.00

Primula Cashmeriana

Pyrethrum Park's Extra Double Prize Mixture

Pyrethrum Robinson's Giant Hybrids

Pyrethrum—A Park Specialty of long standing. You'll find those here offered unsurpassed.

HARDY PRIMROSES

Most of them will last for years and afford a showy and beautiful display every spring. The clustered flowers appear in many lovely colors and last for weeks. Blooming season very early spring—March, April, May. They like shade.

1711A—Acaulis Grandiflora Mixed. 6 in. 1½" flowers of brightest shades. **Pkt. 25c.**

1711—Auricula. Above rosettes of thick leaves 6 inch flower stalks hold heads of large brightly colored blooms. A favorite sort.

1712—Auricula. Monarch Strain. Pkt. 25c.

1713—Beesiana. Velvety purple, gold eye.

1714—Bullesiana Hybrids. 18 in. Rose and apricot

1708—Cashmeriana Rubin. Large globular heads of deep ruby red on 1 ft. stems cradled in fingery thick leaved rosettes. Lovely **25c.**

1716—Cashmiriana. Large lilac.

1728—Cortusoides. 1 ft. Heart shaped leaves. In May many flowered umbels of lovely rose. **Pkt. 25c.**

1717—Deans Choicest Colored Hybrids Mixed. Splendid range of rich colors, large flowers. A magnificent premium strain. **Pkt. 25c.**

1719—Japonica. 2 ft. White to Crimson.

1718—Florindae. 40 in. fragrant, yellow.

1715—Littoniana. (Soldier Primrose) 20 in. Splendid 6" Hyacinth-like spikes of violet-blue atop crimson tipped stems. **Pkt. 25c.**

1719A—Pulverulenta Bartley's Strain. 2½ ft. Diverse shades of pink and rose. **Pkt. 25c.**

1727—Vulgaris. 6 in. True yellow Primrose.

PRIMROSE CULTURAL NOTES

Sow in pots or pans as early in the year as possible, water, cover with glass and place outdoors where the soil will be frozen. When milder weather sets in bring into gentle warmth and seeds will germinate freely. Freeze seeds in ice cubes for similar effect. Allow plenty of time—seeds are often tardy. Primulas need partial shade, rich, porous soil, and a mulch of pine needles or salt hay to keep roots cool—this seems the answer to growing them in warm climates. They like the east side of a hill, shelter from wind, good drainage.

Primula Polyanthus (Veris) Collossea

PRIMULA POLYANTHUS or Veris 10 in. Beloved for its exquisite colors, it is completely hardy. Safe and sure for American conditions. Called Cowslip.

1720—Alba pura, pure white; **1721—Aurea,** yellow; **1722—Coerulea,** Blue shades **25c; 1725—Red shades; 1721A—Gold Laced; 1724—Large flowered Choicest Mixed. Pkt. 10c; 25c; 1/16 oz. 75c.**

1723—Giant Munstead Strain. Giant umbels in many light colors. Early spring bloom.

1729—Giant Pacific Strain Mixed. 20 years of intensive work by foremost hybridist Mr. Frank Reinelt brings us the finest Primulas ever created, with wider clearer color range, taller stems, and larger individual flower heads. **20 seeds 50c; 50 seeds $1.00; 125 seeds $2.00.**

1713A—Collossea. Largest flowers, best colors of all P. Veris. A premium strain. **Pkt. 25c, 65c.**

1723A—Monarch. Brilliant quality Mixture. **25c.**

1726—Complete Mixture of Hardy Primroses, containing the above and other interesting varieties.

All seeds not priced in description Pkt. 15c; Giant Pkt. 25c

PYRETHRUM—PAINTED DAISY

DOUBLE PYRETHRUM

1759—PARK'S EXTRA DOUBLE PRIZE MIXTURE, hp. 2 ft. Seed saved exclusively from extra double flowers of all colors. This is a fine premium strain and absolutely unsurpassed. **Pkt. 25c; 1/16 oz. $1.00.**

We are glad to be able to offer our friends separate colors in Double Pyrethrum grown for us by Vis Brothers in Holland, who have been noted for this specialty of theirs for many years.

1769—Extra Double Red. Pkt. 25c.

1770—Extra Double White. Pkt. 25c.

1771—Extra Double Pink. Pkt. 25c.

1774—Extra Double Sulphureum. Yellow. Pkt. 25c.

COLLECTION 078—5 Giant Pkts. One of each color. Double Pyrethrum listed above, for **$1.00.** These do not come 100% double, tho the double percentage is better the second year.

ROCK GARDEN GEMS

1766—GIANT BUTTERCUP (Ranunculus). Giant Camellia Flowered Mixed, hhp. 2 ft. Special strain.

1836—SAXIFRAGA (Rock-foil). Mixed Species. Highly interesting and desirable for rockery or wall, admired for pretty foliage and flowers.

1837—Purple Robe. 10 in. Deep carmine red.

1907—PEARLWORT (Sagina). hp. 2 in. Densely tufted evergreen ground cover. White flrs. on long slender stems in July. **Pkt. 25c.**

1832—SAPONARIA Ocymoides Splendens (Soapwort). hp. 1 ft. An elegant trailing perennial with showy rose flowers throughout the spring.

1883—SHAMROCK. True Irish. Used by St. Patrick as a symbol for and explanation of the Trinity.

1894—SILENE Schafta. hp. 6 in. Trailing rosy purple flowers. July—October.

1893A—Acaulis. (Cushion Pink) hp. 2 in. Moss-like cushions, reddish-purple flrs. **Pkt. 25c.**

1893—Alpestris. (Alpine Catchfly) 6" Glistening white panicles June-Aug. Low tufts. **Pkt. 25c.**

HARDY SCABIOSA

1843—House's Hybrids. hp. 3 ft. Large showy double flowers fringed and ruffled in many fine colors; June to Sept. **Pkt. 15c; 25c; ⅛ oz. $1.00.**

Caucasica. hp. 2 ft. Handsome and easily grown, thrives in ordinary well drained soil, sunny location. **1842—Blue. 1844—White.**

1872—Goldingensis. Extra large, deep blue.

1845—Complete Mixture Scabiosa Caucasica.

1847—Complete Mixture. Pkt. 10c; 25c; ⅛ oz. 75c.

Scabiosa House's Hybrids. Fine cut flrs.

The beautiful single and double Pyrethrums are hardy perennials blooming in May and June. When the blooming period is over, they may be cut back heavily, which will cause them to have a second blooming period later in the summer. The single kinds are extremely light and effective, and last a long time in perfection. The double kinds are exquisite in form and coloring, and are one of our most popular perennials. Don't fail to add these to your order.

SINGLE PYRETHRUM

1757—Roseum, Painted Daisy, Vis Brothers' Single. hp. 2 ft. Flowers large, daisy-like, from white to red with yellow centers, produced freely on long stems, lasting well when cut. **Mixture.**

1756—Giant Rose. Extra large bright rose.

1755—James Kelway, hp. 2 ft. Bright vermillion red with golden center. Very showy.

1753—Giant White. A new extra large white.

1755A—Robinson's Giant Crimson. Largest best red.

1754—Robinson's Giant Grandiflorum Hybrids. These are the largest of all, with beautiful color blend. **Pkt. 15c; 25c; 1/16 oz. 75c.**

1758—Complete Mixture of Single and Double Pyrethrums. **Pkt. 10c; 25c; 1/8 oz. 90c.**

PYRETHRUMS ARE EASILY GROWN

The seed germinates readily, often in less than 10 days. Directions pg. 23 Gardener's Handbook.

1762—GOLDEN PYRETHRUM. Aureum Mixed. Beautiful golden fern-like foliage, yellow, white flowers.

Sedum, Stone-Crop, Live-for-Ever

THE SUCCULENT SEDUMS

The Stonecrops are of easy culture even in thin, poor soils. The brittle foliage may come in softest of apple-greens, in frosty filigreeings, blue with silver dust, rosy tones, maroon shadings. These are long lived hence the name "Live-for-Ever."

1873—Acre. 3 in. Creeping, evergreen, small leaves. Bright yellow flowers in late spring.

1874A—Album. 6 in. Creeping evergreen mats with white flowers during summer. **Pkt. 25c.**

1873A—Reflexum Chameleon. 8 in. New. Varicolored leaf rosettes. Yellow flowers. **Pkt. 25c.**

1874—Spurium. 6 in. Trailing, rooting at the nodes. Flowers of rose or white are freely borne.

1875—Sedum Hardy Blend. Includes 6 or more varieties representative of all dwarf hardy kinds.

Pyrethrum is one of our finest and most easily grown Perennials.

Trollius Europaeus, Globe Flower

ROCK GARDEN GEMS

HOUSELEEK, Hen and Chickens

1881—**SEMPERVIVUM Blend.** Perennial species. Fleshy rosettes of leaves often with rosy, red or purplish tones. Attractive flowers.
2031A—**TEUCRIUM Chamaedrys.** hp. 8 in. A lovely procumbent shrub with grey foliage and spikes of bright rose flowers.
2016—**THYMUS Serphyllum** (Mother of Thyme). hp. 2 in. For stepping stones. Creeping plants, sweet scented foliage, purple flowers.
2016A—**THYMUS Serphyllum coccineus.** hp. Tall (to 3 ft.) with crimson flowers. Rare. **Pkt. 25c.**
1782—**ROCK GARDEN PERENNIALS.** A special mixture of the best perennials for your rockery.

CHOICE BORDER PLANTS

1783—**ROMNEYA Coulteri** (Matilija Poppy). hp. 3 ft. Flrs. white, 5 in. across, delicate and transparent, enduring, fragrant, blooms late summer.
SIDALCEA, 1884—**Rosy Gem.** hp. 18 in. Handsome plant with fine spikes of rose, Hollyhock-like flrs.
1951—**STOKE'S ASTER Stokesia Cyanea.** hp. 15 in. Delightful erect branched plant; grey green foliage, 4 in. blue flowers. Thrives in rich light soil and open exposure. September.
1952—**Stokesia Mixed.** Blue and White.

MEADOW RUE

THALICTRUM 2013—**Dipterocarpum.** hp. 4 ft. A real gem among hardy plants, graceful sprays of violet-mauve flowers brightened by a bunch of lemon-yellow stamens, showy. June and July.
2013A—**Dipterocarpum Magnificum.** Better. **25c.**
2012A—**Lavender Mist.** (Rochenbrunianum) hp. 4 ft. In July large clusters of lovely lavender on many branched stems. Cut and use like Baby's Breath. For shade or sunny border background. **Pkt. 25c.**
2019—**Thalictrum Mixed.**
2017—**THERMOPSIS Caroliniana.** hp. 4 ft. Yellow pea-like blossoms in long Lupin-like racemes, June, July. Good for bold effects.
2012—**PENNYCRESS (Thlaspi Rotundifolium)** hp. 8 in. Racemes of many small lavender flowers over tufts of thick leaves. **Pkt. 25c.**
1784—**ROSA Polyantha Nana Multiflora.** 2 ft. Baby Rose. Blooms in 5 months from seed. **Mixed.**
1953—**STRAWBERRY, Baron von Solemaker (Fragaria).** Red fruited. Attractive, novel.

TORCH LILY, RED HOT POKER, TRITOMA

1080—**Hybrida Mirabilis.** 3 ft. Blooms the first year from seed. Mix. Flowers Aug. to Oct.
1082—**Pfitzer's Hybrids.** hp. 3 ft. Brilliant red.
1083—**Royal Castle Hybrids.** hp. 3 ft. New color range. Large flowers of perfect form. **Pkt. 25c.**
1084—**Complete Mixture of Tritomas. Pkt. 10c; 25c.**
TROLLIUS or GLOBE FLOWER. hp. 20 in. Like a large double Buttercup. Blooms in border from May to July. 2031—**Golden Queen.** Dark Yellow.
2011—**Europeus.** hp. 2 ft. Showy lemon yellow.
2032—**Mixed Colors.**
WALLFLOWER. (Cheiranthus cheiri). hhp. 2½ ft. Easy. 2126—**Dwarf Double Mixed.**

VERONICA REPENS, a most satisfactory edging.

VERONICA - SPEEDWELL

Hardy herbaceous perennials varying in ht. from a few inches to 3-4 ft. Dwarf kinds are fine for edging, beds, borders or rock garden. Tall kinds for border or cutting.

2067A—**Repens.** 2 in. Very early lt. blue.
2068A—**Dwarf Sorts Mixed.**
2064A—**Holophylla.** 12" Our best. Vivid blue. **25c.**
2066A—**Longifolia.** 2½ ft. Blue clusters.
2067—**Spicata.** 18 in. Spikes of blue or pink.
2065—**Teucrium Royal Blue.** 2' Gentian Blue. **25c.**
2068—**Complete Mixture. Pkt. 10c; 25c; ⅛ oz. 50c.**

SWEET WILLIAM

SWEET WILLIAM, Dianthus Barbatus. hb. 18 in. These are favorite garden flowers, being showy, fragrant, and long blooming. The plants stool out and become large clumps, each throwing up a number of strong stems that are surmounted with large exquisite clusters. May and June.

748—**Double Flowered.** Comes about 60% double flowered plants in finest mixture of colors. **Pkt. 15c; 25c; ⅛ oz. 75c.**

Single-Flowered. 754—**Scarlet-Beauty.** 755—**Mixed all colors. Pkt. 10c; 25c; ⅛ oz. 50c.**

754A—**Giant White.** Enormous pure white. **25c.**
746—**Diadem.** Brilliant dark scarlet, white eye.
750—**Newport Pink.** 18 in. A very bright, beautiful variety, excellent for summer beds and cutting, splendid shades, salmon or watermelon-pink.
728A—**Dwarf New Blue.** 9 in. Lavender blue. **25c.**
751—**Dwarf Alpine Mixed.** 4 in. dwarfest. **25c.**
747—**Dwarf Compact Double, Dwf. Midget.** 9 in. Large, showy heads, finest mixed flowers.
756—**Complete mixture. Pkt. 10c; 25c; ¼ oz. 50c.**
745—**ANNUAL MIXED.** 1 ft. Blooms first year from seed and lives over winter.
752—**Wee Willie.** 4". Blooms quickly in 6-8 weeks, Ultra dwarf, colorful all summer. Easy. **Pkt. 35c.**
See full description and color picture back cover.

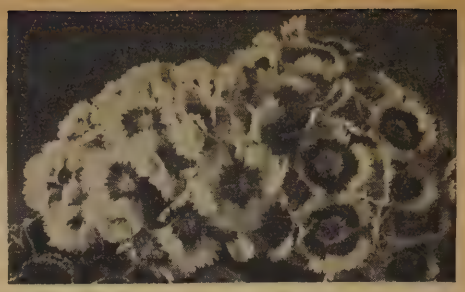

Dwarf carpet-like Sweet William **Indian Carpet**

762—**INDIAN CARPET.** Plants are very dwarf, compact and uniform—not exceeding 5 or 6 inches in height, thus presenting all the showy colors on a uniform level. This mixture includes the large auricula-eyed forms with zones of red, scarlet and pink as well as solid colors such as crimson, scarlet pink and white. Will produce a gorgeous carpet-like effect from early spring and lasting well into early summer. Originated by W. & S. Ltd., England. **Pkt. 25c; ⅛ oz. $1.00.**

Basil

Sweet Marjoram

THE HERB GARDEN

Grandmother's garden with its delicious and fascinating odors, and delicate unassuming blossoms was a real contribution to the family. Many herbs have fine medicinal properties and others add flavor to meats and vegetables. Herb seasoning makes cooking an art instead of a drudgery. Order yours early.

84—**AMBROSIA** (Mexican Tea). 3½ ft.
117—**ANGELICA** (Archangelica). 5 ft. hb. Large-leaved, white flrs.; roots used as tonic.
116—**ANISE.** (Pimpinella). 1 ft. White flrs. Seeds used for flavoring or tea for colic.
293—**BALM.** (Melissa off.). 2 ft. Whitish bloom, lemon flavor, makes tea for illness. Bee food.
304—**BASIL.** (Ocimum). Sweet Purple Bush. Very fragrant and handsome. Used for flavoring.
304A—**DWARF PURPLE BASIL.** Dwarf purple.
337—**BORAGE.** (Borago Off.). 2 ft. Blue flrs. Good bee food. Used for flavoring foods.
588—**CLARY.** hb. 2 ft. Lves. flavor soups, etc.
451—**CARAWAY (Russian).** 1 ft. Fragrant seeds used for flavoring breads, meats and liquors.
490—**CATNIP** (Nepeta cataria). 3 ft. Tea from leaves aids digestion, useful in upset stomach.
526—**CHAMOMILE.** ha. Scented foliage. Flrs. used in making tonic. Matricaria chamomilla.
523—**CHERVIL Curled.** hp. 1 ft. Finely cut lves., aromatic, brt. green. Use: seasoning or salad.
531—**CHIVES** (Alium sch.). Delicate onion flavored foliage. Good in salad or soup.
600—**CORIANDER.** (C. Sativum). White seeds used in confections, young leaves used in salads.
1349—**CURLED MINT.** (Mentha crispa) hp. 3 ft.
772—**DILL.** (Anethum graveolens). 2 ft. Yellow flrs. Leaves for flavoring pickles and sauces.
832—**FENNEL, Sweet.** (Foeniculum off.). 4 ft. Leaves used in fish sauces and for garnishing.
1021—**HOREHOUND.** (Marrubium vulgare). 2 ft. Leaves steeped in boiling water good cough remedy.
1019—**HYSSOP.** hp. 1½ ft. Culinary medicinal.
1137—**LAVENDER Munstead Strain.** hp. 1 ft. Dwarf. Deep lavender flrs. Delightful fragrance. **25c.**
1137A—**LAVENDER Vera.** True. hp. 2 ft. Lilac Flrs. Delightful fragrance. Dry and make sachets.
1200A—**LOVAGE.** Aromatic seeds used in cakes.
873—**LYCORICE.** (Glycyrrhiza glabra). hp. 3 ft.
1325—**MARJORAM, SWEET.** (Marjorana hortensis). 2 ft. ha. Sweet flowers in purple spikes.
1338—**MERCURY** (Good King Henry) Chenopodium. hp. Used like spinach, stalks like celery.
1350—**PENNYROYAL.** Said to repel Mosquitoes.
1347—**PEPPERMINT.** hp. 3 ft. M. piperite. **Pkt. 25c.**
1775—**ROSEMARY** (Rosmarinus Off.). 3 ft. hp. Hardy evergreen shrub. Flrs. pale blue in spikes, for relief of headaches, seasoning, perfume.
1775A—**RUE** hp. 3 ft. Aromatic.
1792—**SAFFRON.** ha Orange flrs., dye; lves., flavor.
1793—**SAGE.** (Salvia off.) Broad leaf. 1 ft. hp. Sub-shrub, blue flrs. Lves. used in seasoning.
1840—**SAVORY SUMMER.** (Satureja annual). ha. 18 in. Aromatic tops for seasoning and flavor.
1841—**SAVORY WINTER.** (S. Montana). hp. 1 ft. Dwf. evergreen. Lilac flrs. Use as Summer Savory.
1348—**SPEARMINT.** hp. 2 ft. M. viridis. **Pkt. 25c.** Everyone's favorite to enhance beverages, meats.
2011—**TANSY.** (Tanacetum vulgare). 4 ft. Garnish.
2011A—**TARRAGON.** Leaves used for seasoning.
2015—**THYME English.** (Thymus vulgaris). hp. 6 in. Widely used seasoning herb.
2018—**WINTER THYME** (T. hyemalis) 1 ft. Shrub.
599—**TRUE WATER CRESS.** hp. Garnish or salad.
2137—**WORMWOOD.** (Artemesia). hp. 1 ft.
984—**HERBS.** Complete mixture.

GRASSES FOR BOUQUETS

55—**AGROSTIS Nebulosa (CLOUD GRASS).** 1 ft. Cloud like panicles make fine bouquets.
290—**ANIMATED OATS** (Avena sterilis). 3 ft. Panicles a foot long, with 2 in. awns. Florets move by hygroscopic action. Unique and interesting.
BRIZA 342—**Maxima (Quaking Grass).** Pretty ornamental for mixing in bouquets. The airy spiklets tremble in the lightest breeze.
1888—**BLUE-EYED-GRASS.** Sisyrinchium Bellum. hp. 9 in. Hardy, neat, bluish tufted grass like leaves. Blue to purple flrs., bright yellow eye.
1552—**FOUNTAIN GRASS,** Pennisetum rueppeli. ha. 4 ft. Great 1 ft spikes are strikingly colored—purple, coppery red and rose; leaves narrow and 2 ft. long Gives fountain effect.
1091—**HARES-TAIL-GRASS.** Lagurus Ovatus. 1 ft. ha. Dense wooly heads, leaves with downy hairs. For garden, window plant or dry bouquets.
PAMPAS GRASS, 1462—**Cortaderia.** hhp. 10-20 ft. One of the finest and most showy of all the grasses Long silky white plumes are borne in late summer and last for a month. They may be cut and dried for winter decoration. The plants become more beautiful with age.
1462A—**Pink Pampas Grass.** Tinged creamy pink. **25c.**
GARDEN HELIOTROPE. (Valeriana Officinalis). 4 ft. Pretty Betsy Cut leaved foliage, flat topped clusters, for background or cutting. June to Oct.
2035—**White;** 2036—**Crimson;** 2040—**Mixed.**
2139—**YUCCA filamentosa.** Adam's needle. 12 ft.
2132—**PERENNIAL WILD FLOWERS Mixed.**
2143—**PERENNIALS MIXED.** A fine mixture of the more easily grown kinds for the hardy border.
1018—**SQUIRREL-TAIL-GRASS.** hp. 2 ft. For wreaths.
823—**SWORD GRASS** (Eulalia zebrina). hp. 4 ft. Striped.
579—**JOB'S TEARS, Coix lachryma.** hha. 3 ft. Tall ornamental grass bearing hard pearly white seed will make a lively distinctive necklace.
1922A—**FEATHER GRASS** (Stipa pennata) hp. 3 ft. Tufted green spears, 1 ft. feathery panicles.
2038—**SPIKE GRASS** (Uniola latifolia) hp. 5 ft. 1½" spikelets in 10" drooping panicles.
923—**GRASSES IN MIXTURE.** Made up of many sorts. Excellent for decorative bouquets with other flowers.

2300—ZOYSIA JAPONICA—Lawn Grass Supreme

Tough, wear-resistant, immune to diseases and pests, crowds out Crabgrass, needs only occasional mowing. Thrives in any kind of soil, North or South. Withstands heat, long periods of drought, extremely cold climates. Makes a beautiful cushiony carpet of green. 1 lb. covers 450 sq. ft. Germinates slowly. ½ **lb. $2.00; lb. $3.75; 2 lbs. $6.95; 5 lbs. $16.95; 10 lbs. $32.50.**

2301—**Merion Blue, Zoysia Mixture.** The ideal all season formula. Lb. covers 700 sq. ft. ½ **lb. $2.00; lb. $3.75; 2 lbs. $6.95; 5 lbs. $16.95; 10 lbs. $32.50.**

2302—**MERION BLUEGRASS.** Extra vigorous, drought tolerant, Handsome, cushiony, permanent. Beautiful deep green all summer. Sow 1½ lbs per 1000 sq. ft. ½ **lb. $1.75; lb. $3.25; 5 lbs. $15.00; 10 lbs. $27.50.**

Seeds of Rare Shrubs

You can easily grow your own Nursery stock from seed at a fraction of the cost of plants. Patience is required for many are tardy in starting. Some have very hard seed coats which need filing. They should be planted in a retired bed which will not be disturbed for two or three years, and removed as they germinate. **All Seeds not priced are Pkt. 15c; 25c.**

2401—**STRAWBERRY TREE** (Arbutus unedo), hhp. 8 ft. Evergreen with white flowers.

2402—**AZALEA KURUME HYBRIDS.** Evergreen, winter hardy to Philadelphia. Compact plants of medium height. Choice landscape subjects or as winter pot plant. Red thru lovely pastels. **Pkt. 50c.**

2408—**AZALEA HARDY BLEND.** Full color range of both deciduous and evergreen. Many species.

2407—**HARDY GLORY BOWER** (Clerodendrum Trich.). hp. 10 ft. White flrs., reddish calyx in panicles.

2442—**SPURGELAUREL** (Daphne laureola). **3 ft.** evergreen, hp. Yellow flrs., shiny leaves.

2416—**DEODAR CEDAR.** Bluish green, conifer.

2443—**RUSSIAN OLIVE.** (Eleagnus).

2410—**BRIDAL WREATH** (Francoa Ramosa). 3 ft. hhp. Spikes of white 2 ft. long, 1 ft. thick. Ghse north.

2481—**THE RARE FRANKLINIA.** 12 ft. Shrub. Lves scarlet in late fall. Wax white blossom cups 4 in. across in fall. **8 seeds 25c; 40 seeds $1.00.** Seedling plants: 8-12 in. **Each $1.30; 3 for $3.60.**

2414—**GARDENIA Jasminoides.** hhp. 6 ft.

2473—**GOLDEN LARCH.** Pine-like deciduous tree.

929—**STRAWBERRY GUAVA.** hhp. Edible red fruit.

2446—**THE HARDY HYDRANGEA Paniculata.** Highly ornamental bearing 6-12" panicles of whitish flrs. changing to purple. Fine specimen or in border.

2411—**MAGNOLIA Grandiflora.** hhp.

2409—**FRENCH TAMARIX.** (T Gallica) hp.

2412—**ENGLISH YEW.** (Taxus Baccata).

2418—**REDBUD or JUDAS TREE.**

1086—**LABURNUM vulgare.** Golden Chain.

2482—**DWARF ORNAMENTAL POMEGRANATE.** hhp. Bright orange red flrs. unusual fruits. Fine pot plant, or outdoors South. **10 seeds 25c.**

2450—**MOUNTAIN LAUREL.** hp. 10 ft.

2456—**NORWAY SPRUCE.** (Picea abies).

2460—**MUGHO SWISS MOUNTAIN PINE.** Prostrate.

2431—**WHITE FLOWERING DOGWOOD** (Cornus florida). hp. White flowers, scarlet fruit. Hardy.

2433—**CORNELIAN-CHERRY DOGWOOD** (Cornus mas). Clusters yellow flrs.

2440—**ROCKSPRAY** (Cotoneaster microphylla). hp. 3 ft. Evergreen shining leaves.

2441—**PYRAMIDAL ITALIAN CYPRESS.**

2445—**GINKGO Biloba.** (Maidenhair tree). **Pkt. 25c.**

2483—**BOX-LEAF HOLLY.** (Ilex Crenata) Dwarf evergreen, fine for base planting.

2444—**ENGLISH HOLLY** (Ilexaquifolium). Hardy to N.Y.

124—**Queen's Wreath, Antigonon**

124—**ANTIGONON Leptopus, Queen's Wreath.** hhp. 30 ft. Lovely rose-pink flrs. Hardy south, protect north of Va. **25c.**

2—**PRAYER BEAN.** (Abrus) 10 ft. Rosary Pea. Scarlet seeds.

24—**ALLEGHENY Vine.** 24 ft. Adlumia. hb. Graceful, pink.

ARISTOLOCHIA 190—**Tomentosa Dutchmanspipe.** hb. 30 ft. Big leaves, golden flowers.

179—**Elegans,** Calico Flower. hhp, 8 ft. Most easily grown pot vine.

453—**BALLOON VINE.** Heartseed.

2449—**SPICEBUSH (Lindera bensoin).** Hp. 15 ft. aromatic.

2462—**PITTOSPORUM Tobira.** hhp. 10 ft. Leathery evergreen.

2467—**RHODODENDRON HYBRIDS MIXED.** An expensive mixture of Hybrid cultivated types. **Pkt. 25c.**

1784A—**ROSA Multiflora.** hp. Thorny with fragrant white flrs. makes a beautiful, impregnable fence, or understock for grafting.

2478—**LILAC** (Syringa vulg.) Large shrub with clustered very fragrant, lilac flrs.

2479—**SNOWBALL BUSH** (Viburnum opulus). 12 ft. hp. Large fluffy balls of white.

2480—**TREES AND SHRUBS MIXED. Pkt. 25c.**

Part IV—ORNAMENTAL VINES

575—**Cobaea Scandens. COBAEA Scandens, Cathedral Bells.** hha, 30 ft. A beautiful rapid-growing free flowering vine producing large graceful bells throughout the summer. Will grow in sun or shade, has no enemies.

575-**Blue; 576-White; 577-Mixed.**

1361—**FLAG OF SPAIN.** hp 20 ft. Heart shaped lves., crimson flrs.

566—**CLITORIA Ternata. Butterfly Pea.** Very curious and beautiful. Clear azure, white horseshoe ring. Choice window climber, summer outdoors. **25c.**

578—**COCCULUS Moonseed.** 12 ft. Bright scarlet Xmas berries.

2419—**GLORY FLOWER** (Eccremocarpus). ha. 12 ft. 6 in. racemes of oddly lobed scarlet-orange flowers against airy foliage. Charming pot or hanging basket plant, or may be grown outside on low trellis.

1751—**KUDZU Vine, Pueraria, Jack and the Bean Stalk.** Vigorous splendid foliage, fast.

1076A—**YELLOW JASMINE.** hhp. Evergreen with 1 in. yellow flrs. Grhs. plant north. **25c.**

CLEMATIS (Virgin's Bower) Hardy climbing vines. Large colorful flowers open out flat.

567—**Golden Clematis** (Tangutica) 10 ft.

568—**COMPLETE MIXTURE of Clematis. Pkt. 25c.**

1017A—**VARIEGATED JAPANESE HOP.** Lves. splashed white.

573—**ANNUAL CLIMBERS Mixt.**

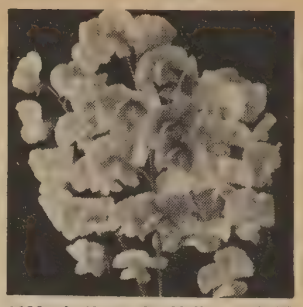

1133—**Lathyrus Latifolius. LATHYRUS Latifolius, Perennial Sweet Pea.** hp, 6 ft. Sweet-Pea-like clusters for cutting or covering stumps. **1130—Pink; 1131—Red;**

1132—**White; 1133—Mixed.**

2022—**Thunbergia Mixed Pkt. 10c**

Black-eyed Susan, Thunbergia. Beautiful easily grown vine, blooms from early summer until frost. Bright colors from white to orange in mixture.

2021A—**Coccinea. 3 seeds 25c.**

2021B—**Fragrant White. 3 s.25c.**

2022A—**Grandiflora** blue. **3 s. 25c.**

2021—**Gibsoni.** Flrs. deep luminous orange twice the size of others. **3 seeds 25c.**

334—**BIGNONIA Radicans, Campsis.** hp. Wall vine, red trumpets.

2133—**WISTERIA.** hp, 30 ft. Blue.

PARK'S HARDY PERENNIAL PLANTS

Plant orders for $3.00 or more are postpaid. When **plants** ordered amount to **less than $3.00** (exclusive of other merchandise) please **add 25c** extra for postage and packing. **Seeds and bulbs are postpaid on all orders.**
Please specify date you want your plants shipped, otherwise, we will ship them when we think it is safe for your climate. Shipment normally begins about March 15th ends May 15th for perennial plants.

ACHILLEA, THE PEARL. Double pure white flowers that are fine for cutting all summer. **45c each; 3 for $1.00; 6 for $1.85; 12 for $3.25.**

AQUILEGIA—Columbine—Bloom May, June, border or Cut.

MCKANA GIANTS. All America 1955. Large flowers, Richer colors, longer spurs. A wonderful new Queen. **50c each; 3 for $1.25; 6 for $2; 12 for $3.75.**
Mrs. Scott Elliott's Longspurred Hybrids. Unquestionably the finest color mixture grown: colors cover all shades of lavender, purple, red, white, yellow, blue and pink. **45c each; 3 for $1.00; 6 for $1.85; 12 for $3.25.**

CARNATIONS for Spicy Fragrance, Lovely Borders, Cut Flrs.

ENGLISH GIANTS Mixed. The finest, largest flowered seed grown strain available. Given a little extra care and disbudded flrs. will be 4 in. across. **55c each; 3 for $1.25; 6 for $2.00; 12 for $3.85.**
Grenadin Mixed Colors. Hardiest of all. **45c each; 3 for $1.00; 6 for $1.85.**
DIGITALIS Mixed. (Foxglove) 4 ft. For tall borders. Handsome trusses of Gloxinia like bloom. **45c each; 3 for $1.00; 6 for $1.85; 12 for $3.25.**
HARDY CANDYTUFT. (Iberis Sempervirens). 10 in. Glistening white flrs. in very early spring. Bright evergreen foliage, dwarf compact habit. Beds or borders. **45c each; 3 for $1.00; 6 for $1.85; 12 for $3.25.**

GIANT TRANSVAAL DAISY

GERBERA. Superb cut flowers with strong stems and graceful flowers. Beautiful in the summer border. Choice pot plants for winter bloom. An 8 in. straw mulch will carry them through the coldest winters. Mulch after ground freezes. **Each 50c; 3 for $1.25; 6 for $2.25; 12 for $4.00.**
HARDY HIBISCUS Avalon hybrids. Open bells produced over long season vary from pale blush to pink, rose and bright red. Heavy plants. **50c each; 3 for $1.25; 6 for $2.00; 12 for $3.75.**
PHYSOSTEGIA. Excellent garden perennial and wonderful cut flower. **Each 45c; 3 for $1.00; 6 for $1.85; 12 for $3.25.** Beautiful lilac pinks and whites.
LYTHRUM ROSEUM SUPERBUM. Wand like red spikes that are long lasting and graceful. **45c each; 3 for $1.00; 6 for $1.85; 12 for $3.25.**

PYRETHRUM—Hardy Perennial PAINTED DAISY.

Park's Extra Double Prize Mixture. Few other perennials have their usefulness, beauty, color, hardiness and ease of culture. Red, white, pink, yellow are all represented and about 60% will be full double or semi-double the second year. **50c each; 3 for $1.25; 6 for $2.00; 12 for $3.75.**
Robinsons Giant Hybrids. The largest of the single sorts. Full color range. Superb cut flowers. **45c each; 3 for $1.00; 6 for $1.85; 12 for $3.25.**

DELPHINIUM PACIFIC HYBRIDS.

Round Table Series. We have nice heavy plants of this choice strain of Delphinium. Completely described on page 7. Be sure to grow this stately perennial. **Each 55c; 3 for $1.45; 6 for $2.45; 12 for $4.50.**
CLOVE PINKS. Double Dianthus Plumarius Spring Beauty. Fragrant, large flrs. wide color range. **45c each; 3 for $1.00; 6 for $1.85; 12 for $3.25.**
RUDBECKIA PURPUREA (CONEFLOWER). Thrive in full sun or partial shade in any soil. Bloom well into fall. **45c each; 3 for $1.00; 6 for $1.85.**
STOKESIA CYANEA. Stokes Aster. 4 inch Blue flowers are delightful with the rich grey green foliage. **Each 45c; 3 for $1.00; 6 for $1.85; 12 for $3.25.**

WAHLENBERGIA platycoden-chinese bell flower. One of the few perennials which will bloom all summer long. In bud flowers appear like chinese lanterns; when open form 2 inch bells. **MIXED: 45c each; 3 for $1.00; 6 for $1.85; 12 for $3.25.**
Single Pink or Double Mixed. Ea. 50c; 3 for $1.25; 6 for $2; 12 for $3.85.

SHASTA DAISY GIANTS—Superb Cut Flowers

Diener's Giant Double White. Full doubles, semi-doubles, singles are all produced, about 60% will be double the second year. Many unusual types never seen before. **45c each; 3 for $1.00; 6 for $1.85; 12 for $3.25.**
ALASKA. The best and largest single Shasta Daisy. Long stems. **45c each; 3 for $1.00; 6 for $1.85; 12 for $3.25.**
SHASTA DAISY Mount Shasta. High crested, fully double blooms from late spring until frost. **75c ea.; 3 for $2.00.**
VERONICA (Speedwell) 18 in Long spire-like spikes of deep blue in July and August. **45c each. 3 for $1.00; 6 for $1.85; 12 for $3.25.**

THE FIRST ALL AMERICA CHRYSANTHEMUMS

Burning Bronze. Fiery orange, tangerine and bronze 2½ in. flowers. Very lovely and free flowering. Truly a Herald of Autumn.
Emperor. Very full, double brilliant yellow flowers cover the plant. Buds are Bronzy-orange. Compact 2 ft. plants fine for pots or border.
Ruby King. The finest dark red cushion mum ever created. Glowing 12-15 in. mounds spread 15-18 in. Excellent for borders and edgings.
Showpiece. Huge regal rose flowers with a touch of silver. Long 2-2½ ft. stems. Superb—for gardens and arranging. A real "Showpiece."
All America Mums. Ea. $1.50; 3 of one variety $3.90; 1 of each, all 4, $4.90.

OTHER OUTSTANDING MUMS FOR YOUR GARDEN

Autumn's outstanding representatives—and they are easily grown.
LARGE FLOWERING CHRYSANTHEMUMS. 40c ea.; All 5 for $1.85.
CHRIS COLUMBUS. Large flowered white.
YELLOW CHRIS COLUMBUS. Extra large brilliant lemon yellow.
LAVENDER LADY. Matchless. "The" lavender of mums.
OLIVE LONGLAND. Glowing apricot salmon that is Autumn itself.
COURAGEOUS. Dark glowing crimson. Large showy flowers.
CUSHION CHRYSANTHEMUMS. 40c ea. All 5 for $1.85.
ROSITA. A delightful shade of lavender rose.
POWDER PUFF. Plants produce mounds of dwarf white flowers.
REMEMBRANCE. Lovely ruby carmine flrs. on heavy plants.
W. P. SNYDER. Delightful shade of apricot. Fine.
YELLOW CUSHION SUPREME. The best yellow cushion mum.
ERICA Carnea (Heath) 12 in. Almost everblooming, seldom without pretty little rose-colored bells. Evergreen. Mound-like. **3 for $2.00.**
NIEREMBERGIA Frutescens. Handsome evergreen. Very prolific with dainty blue and white flowers by the hundreds. Plants **50c each; 3 for $1.40.**
SALVIA azurea grandiflora. The finest of the truly hardy salvias. Dainty blue flowers on long stems make nice cut flrs. **Each 50c; 3 for $1.40; 12 for $4.85.**

EVERGREEN BORDER for Sun or Shade

1199—**LIRIOPE MUSCARI EXIFLORA.** 1 ft. A new hardy, evergreen wonder plant. Grows in deep shade or full sun, in any soil. Flowers similar to Grape Hyacinth, but larger, are borne profusely in late summer and fall. Attractive grass-like foliage. Useful as ground cover, border, porch boxes. **45c each; 3 for $1.00; 6 for $1.85; 12 for $3.25. 1199—SEEDS; Pkt. 15c; Giant pkt. 25c.**
LIRIOPE MUSCARI VARIEGATA. Similar to above but the handsome slightly wider foliage is edged pale yellow to white. Striking! **Each 50c; 3 for $1.25; 6 for $2.00; 12 for $3.85.**

PLANT ORDERS FOR $3.00 or more (Exclusive of other merchandise) Postpaid. On smaller orders Please add 25c for postage and packing.

Make Your Plants Happy -- Your Gardening Easy

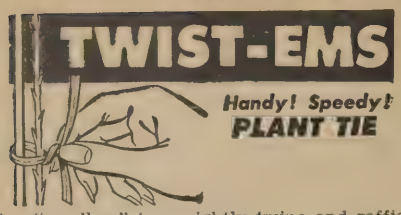

Say "goodbye" to unsightly twine and raffia, to needless work with shears. Say "hello" to TWIST-EMS, to gardening fun, to lovely plants neatly and properly supported. TWIST-EMS—strong, dark green "invisible" tapes with wire reinforcing—protects stems permanently support annuals, perennials, vines, shrubs and vegetables. Grand for flower arrangement. **100, 8 inch size 30c; 250 ft. continuous roll, $1.00.**

LABELS

Dahlia Labels 3½x⅝ in. wired for attaching to plant. **25 for 25c; 100 for 85c.**
Pot or Garden Labels. 8x⅝ in. Smooth pointed wood label. **25 for 35c; 100 for $1.25.**
Evermark Label Pencils. Writes smooth on rough wood surfaces. Will not rub off, will not wash off. **15c each; 12 for $1.50.**

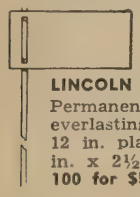

PLASTIC PLANT MARKERS

LINCOLN PLASTIC PLANT MARKERS. Permanent, clear, legible. Special everlasting ink free with each order. 12 in. plated metal support. Label 1 in. x 2½ in. **25 for $1.85 postpaid; 100 for $5.95 postpaid.**

DREAM LABELS are NEAT READABLE DURABLE SAFE—of MANY USES.

24 labels, 1 oz. chemical ink, 1 applicator **$1.00**
50 labels, 1 oz. chemical ink, 1 applicator **$2.00**
100 labels, 1 oz. chemical ink, 1 applicator **$3.75**

HYPONEX is a clean, odorless, soluble powder which, with water, is a complete plant food. **It grows bigger and better plants in poorest soil, even in sand, cinders, or water**—indoors or outdoors. **Contains Vitamin B1**

3 oz. can, makes 18 gallons, **25c.**
7 oz. can, makes 42 gallons, **50c.**
1 lb. can, makes 100 gallons, **$1.00**

PLANTABBS

THE DOUBLE DUTY DIET for house plants and garden flowers. These clean, white, odorless tablets grow gorgeous foliage on house plants, quantities of blooms in the garden and finer vegetables. Each tablet a FULL MEAL of rich, balanced, complete plant food plus essential Vitamin B. Will not burn. 50 tablets **39c**; 90 tablets **59c**; 200 **Tablets $1.00; 1000 Tablets $3.50.**

In-The-Row PLASTIC GREENHOUSE

Admits warmth and sunshine, prevents cold, wind and rain from damaging tender plants, seeds or seedlings. Complete pre-fabricated kit covers bed 5 ft. long 12" wide, 12" high. **$1.95 each.**

Now—A really efficient invisible way to keep animals away.

PARK'S Animal Repellant Rope

Dogs, cats, will not cross or come near this rope. Simply circle any flower bed, vegetable garden or shrub. Lasts all season. **100 ft. for $1.50.**

Women's Sizes — Small - Medium - Large
All-Leather. Soft As Kid. Durable. Dirt-Proof. Easy to wear. Washable. A real value at **$1.75 a pair.** Postpaid. **Men's sizes. Medium-large. $1.85 a pair.**

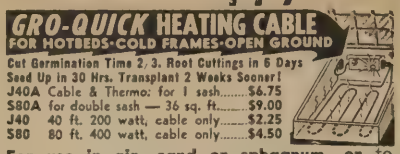

For use in air, sand or sphagnum, or to protect pipes from freezing. The 2½ watt cables below are recommended.

A6	15 watts	6.3 ft.	1.5 sq. ft...	**$1.00**
B12	30 watts	12.6 ft.	3 sq. ft...	**1.80**
M26	60 watts	26 ft.	6 sq. ft...	**2.80**
P40	100 watts	40 ft.	9 sq. ft...	**2.80**
J56	140 watts	56 ft.	14 sq. ft...	**3.00**
S112	280 watts	112 ft.	28 sq. ft...	**6.00**

Free Bulletin on 2½ Watt Cable

Plastic - seeds visible as sown - go twice as far. Saves thinning - for peas to petunias.

APC GIBBERELLIC. Gibrel in handy aerosol can, ready to use on house or garden plants. A most interesting chemical, it can cause dramatic results quickly. Makes plants grow bigger, mature and bloom earlier. **6 oz.** aerosol can for **$1.50.**

ROOTONE

Reg. U. S. Pat. Off.

ROOTONE. The plant hormone powder, for better rooting of cuttings, seeds and bulbs. Just dip cuttings into the powder before planting. To treat seeds and bulbs, just dust with Rootone before planting. **¼ oz. package 25c; 2 oz. Jar $1.00.**

ROOTONE No. 10. for Slower Rooting, woody varieties, more than twice the regular strength. **2 oz. jar. $2.00.**

TRANSPLANTONE. Vitamin-hormone plant stimulant. Mix with water and apply around the roots after transplanting. Multiplies roots, helps prevent transplanting check **½ oz. Pkt.** (Makes 50 gal.) **25c. 3 oz. Jar. $1.00.**

FRUITONE. Produces a better set of fruit, prevents preharvest drop of fruits. Use double strength on Tomato flowers for seedless Tomatoes. **2/5 oz. pkt. 25c.**

HORMODIN. For stimulating rapid root growth in cuttings. Many cuttings formerly impossible to propagate may now be rooted with the aid of Hormodin. Combination package of Hormodin Powders No. 1—for soft wood cuttings; No. 2—for woody cuttings; No. 3—for hard wood cuttings. **All three 85c.**

SEMESAN. Disinfectant for seeds and bulbs and for use in control of damping off. **¼ lb. pkg. $2.25; ⅓ oz. pkg. 45c.**

LEGUME-AID. Inoculant for Sweet peas Lupines, Garden Peas, and all Garden Beans. Enables these plants to obtain Nitrogen from the air. Increases yields, stimulates vigorous growth. Treats 5 lbs. seed. **Pkt. 20c.**

Kills dandelion, plantain, thistle and 90 similar pests. Spot kills weeds next to perennials—no danger to other plants-no drift. Kills only the weeds you touch. Does not harm soil or grass. Most economical. A 2c fill of 2,4-D. Kills 1000 or more weeds. Easy-sure-clean-practical. No stooping-no digging. A child can use it.

Delivered Price of Weed Wand $1.25
Weed Wallop, 36 fills of genuine Dow 2,4-D $1.00

Order both today for $2.25

NEW IMPROVED WEEDONE

Kills over 90 weeds and woody plants without killing grass. Prevents re-sprouting of tree stumps. Apply with Weed Wand, water can, sprayer, plastic applicator to fit any gallon jug. **8 oz.** (makes 6 gal.) **$1; 1 qt. $2.75.**

WINTERLAWN Grass Color

Gives you an emerald green lawn all winter. Spray it and forget it. Summer grass comes thru better than ever, because Winterlawn takes no nutrition from the soil. Absolutely safe, children can play on it, color will not rub off. Colors all types of grass: Blue Grass, Zoysia, etc.

Quart covers 500 sq. ft. **$3.75.**
Gallon covers 2000 sq. ft. **$11.95** postpaid.

QUASSIA CHIPS

The most effective insecticide we know of. The shavings from a South African tree of the Cimarubaceae family. **¼ lb. 35c; 1 lb. $1.00.** Instructions in each package.

TRELLIS NETTING Weatherized TRAIN-ETTS

NEW! DIFFERENT!

Ideal Support for SWEET PEAS, GARDEN PEAS, POLE BEANS, CUCUMBERS, TOMATOES
Grows finer, larger flowers, and vegetables. Hung with ease in 5 minutes; no fuss, no bother. Use instead of string or wire. (Wire in sun burns delicate tendrils.) Does not rot like string—lasts several seasons. Size 60x72 in. **Only 75c.**

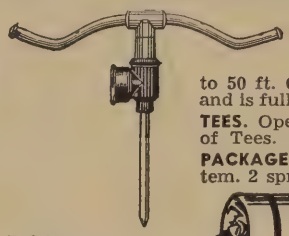

PARK SPRINKLERS

The best we've ever seen for the low price. Even coverage up to 50 ft. Operates on high or low pressure and is fully Guaranteed. **$2.95 each Postpaid.**

TEES. Operate 2 or more sprinklers by use of Tees. **Each $1.00.**

PACKAGE DEAL. A complete sprinkler system. 2 sprinklers and Tee. **$6.45.**

RODENT ROCKET

The novel fume-type destroyer that eradicates gophers, moles, rats, field mice and other rodents at one "shot." An unusually popular item, worth twice the price: **15c each; 2 for 25c; 8 for $1.00; 12 for $1.50.**

DESTROY MOLES WITH MOLOGEN

Destroys them quickly. Semi-powdered form—easy to use. No odor or gases. Harmless to soil or grass. ½ lb. can, 65c.

So easy—Just stick 'em in the ground. Then hook in the plant stalks—the Job Is Done. Prepaid.
16" size. $1.00 doz.
30" size. $2.25 per doz.

Test Your Soil

SUDBURY Home Gardener's Soil Test Kit

Simple, practical easy to use. Your best insurance of gardening success. Tests for nitrogen, phosphorus, potash and acidity. Makes 20 individual tests. Complete with instructions and how to correct soil deficiencies. **$3.98 each. Larger Model C.** Makes 50 tests for **$6.98.**

FERTO-POTS. Plant "Eats" Pot
Start your seeds, seedling plants, cutting indoors in Ferto-Pots, then plant pot and all directly in the garden. Pot feeds plant, prevents wilt and transplanting shock. All organic formula includes well rotted cow manure.

FOB Factory Pittstown, N. J. by express, or Parcel Post if you prefer. Ask your local Post Office postage needed on below shipping weights to your city from Pittstown, N. J., and add proper amount to your remittance.
2" diam. (Wt. 5 lbs.) **100 for $2.50; 500** (Wt. 20 lbs.) **$9.00; 2½"** (Wt. 8 lbs.) **100 for $2.75; 3"** (Wt. 11 lbs.) **100 for $3.25.**

For Sturdier, Greener, More Rapid Growth

JIFFY POTS. A Smash Hit. See complete description pg. 11.

SPHAGNUM MOSS. Antibiotic Damp-off control. The best seed starting medium. Ready to use Home Garden Package. **$1.00.**

THE AMAZING "FLYING DISK" Scares birds and animals away. Made of shining aluminum, they spin and whirl madly giving blinding reflections, weird sounds. **10 disks, 35c, 30 disks $1.00.**

GARDEN DOCTOR. Takes guess work out of spraying. Controls most common diseases and insects on flowers, fruits, veg. Malathion, Methoxychlor, Captan. **8 oz. can $1.27.**

ACP ROSE & FLORAL DUST. 8 oz. Squeeze Duster. Use it with one hand. A very efficient insecticide, fungicide, miticide. Use as dust only. All purpose. **$1.39 each.**

BLACK PLASTIC MULCH. Kills weeds easily. Acts as mulch. Saves cultivation. Conserves soil moisture and warmth. Just roll out between rows or punch holes and plant thru it. **100 ft. roll 12" wide $2.50.**

GRO-STUF—Concentrated Liquid Fertilizer
20/20/20 Formula plus hormones and trace elements needed to make stuff grow. A complete liquid plant food. **lb. $1.25.**

LET WATER DO THE WORK

Gard-N-Gun. Attaches to garden hose. No pumping—no tank—Lasts a lifetime. Sprays any insecticide or fungicide, even wettable sulphur and bordeaux mixture without clogging. Easiest to use, most efficient sprayer on the market. 1½ gal. capacity. **Only $2.69.**

INSECT-O-GUN. A deluxe model of above with pistol grip, 6 gal. capacity. **$6.95.**

INSTANT LIQUID COW MANURE

Mix with water for nature's best organic fertilizer. **3 gal. size 30c; 12 gal. $1.20.**

ALL ITEMS on this page are postpaid except where specifically stated otherwise.

SEEDS OF CHOICE WINDOW PLANTS

For A Greenhouse or Window Full of Cheer in Dreary Winter Weather

A Complete list of seeds for Window Garden, Greenhouse, Conservatory. Have you ever experienced the pleasure of raising a window plant from seed—seeing the soil burst, the little plantlets appear, and then watching and caring for it day by day till full-grown, blooming and seeding? If not, you have a thrilling experience in store for you. Order your seeds today.

Fibrous Begonia F_1 Hybrid Gotha Child

Begonia Tuberous Double

ANTHURIUM Scherzerianum

Everyone admires these colorful plants that bloom all 12 months. Begonias both Tuberous and Fibrous-rooted are easily raised from seed by proper care. Tuberous kinds bear larger flowers than the others and keep in bloom all summer. The Fibrous rooted often bloom continuously summer and winter.

FIBROUS ROOTED BEGONIAS

Unsurpassed for winter bloom, excellent for the shady summer bed. Seed, tho very fine, germinates readily if kept uniformly moist and warm.

Tall Class, 12-20 inches

310—Christmas Cheer. Large, deep crimson rose.
311—Enchantress. (Christmas Pink). Compact.
315—Complete Mixture. All colors. **10c; 25c.**

Intermediate Class, 8-12 inches

322—Gustav Knaake. 8-10 in. Large fiery crimson.
LARGEST FLOWERS OF ALL 3320—Rose Pearl. 8 in. Giant flowers measure 2 in. and more across. Soft pink self, green lvs. **Pkt. 25c.**
3321—CALLA LILY BEGONIA Calla Queen. Flrs. bright scarlet red. Leaves top out white, appear like miniature Callas. **20 seeds 25c; 50 seeds 50c.**
3311—Bois de Vaux. 8 in. Vivid bright rose flowers. Leaves metallic green with red border.
3312—Bicolor Elegance. Pink, white center.
3328—Indian Maid. Foliage a deep lustrous bronze. Flowers bright scarlet.
321—KARIN (Indian Bride). The first and only white flowering Begonia with dark leaves. Here is magnificent contrast: pure white flrs., prominent yellow stamen, dark luminous leaves. Be first to grow it in your area. **Pkt. 50c.**
ENTIRELY NEW COLOR. 313-Sparkler. Large flowers of brilliant orange-salmon with each petal base a contrasting creamy white. **25c.**
314A—Complete Mixture. All colors Intermediate. Class Begonias including above and other colors.

Dwarf Class, 6-8 inches

306—Carmen. Bronze leaved, rose pink.
3324—REDDEST OF ALL Ball Red. Brightest scarlet red flrs. Dwf. ball shaped. **Pkt. 25c.**
308—Snowbank. Best pure white. Dense plants.
309—Special blend. Dwarf Begonias **Mixed.**

NEW Dwarf Double Class 8 in.

3307—Park's Christmas Candle. Makes practical for the first time growing double Fibrous Begonias from seeds. Fluffy balls of deep rose, shiny emerald green waxy leaves, dwarf rounded habit. A vigorous, uniform F_1 Hybrid. 50% full double, 50% semi-double. **Pkt. 50c.**

FIBROUS F_1 HYBRID BEGONIAS

Their hybrid origin gives a vigor which makes the plants more easily grown, more productive of flowers, more tolerant of sun; which with their absolute uniformity of habit and color, suits them admirably to outdoor beds or borders, in shade or sun. Perfect winter window plants.

3323—Heterosis Bonfire. Lustrous carmine scarlet. Metallic brown foliage **Pkt. 25c.**
3308—Gotha Child F_1. 8 in. Wonderful salmon-red of particular brilliancy. Hardy to moisture and stands full sun. Healthy, richly branched with indefatigable flowering habit. **Pkt. 25c; 65c.**
3309—Gotha F_1. 8 in. Appealing bright rose. **Pkt. 25c.**
3322—Pink Profusion. La-France rose, purple buds. **25c.**
3306—Red Perfection F_1. 6 in. ball shaped plants with an enormous, long lasting abundance of fiery dark scarlet flowers. Grows well even under poor conditions. Wet resistant. **Pkt. 25c; 65c.**
3316—Sleeping Beauty. F_1. 5 in. pyramids laden bright carmine. Sun, rain-proof. New. **Pkt. 25c.**
3317—Thousand Wonders F_1. 5" plants densely covered uniform lustrous bright pink. **Pkt. 25c.**
3318—Snow. Large pure white flrs. Vigorous. **25c.**
3325—F_1 Hybrids Mixed of above. **Pkt. 25c.**

TUBEROUS-ROOTED BEGONIAS

These are valuable for summer decorations or window gardens; large flowers often 6 in. across, colors ranging from white to crimson and shades of bronze, orange and rose.

316—Giant Double Mixed. hhp. 1 ft. Beautiful double flowers in all colors. These come about 80% double. **Pkt. 25c. Larger Pkt. 65c.**
317—Double Fringed Mixed Hybrids. 1 ft. From crosses on the newest and best kinds. **Pkt. 25c.**
318—Lloydii Pendula, fl. pl., Basket Begonia. For pots and hanging baskets. Showy double flrs. in a wide range of colors. **25 seeds 25c.**
318A—Multiflora Mixed. Especially for outdoor borders, sun-tolerant, compact plants produce hundreds of small double flowers. **Pkt. 25c.**
3314—Tuberosa Floribunda Mixed. A new and very choice development produced by crossing the Giant Double with the Multiflora class. Large double flowers on thrifty plants bloom profusely in beds or indoor pots. **25c; 65c.**
320—Complete Mixture of Tuberous-rooted.

Pacific Strain

World renowned Begonia Specialist Frank Reinelt provides us seeds of the most advanced types. You can't buy bulbs as fine as these seeds produce.

3300—Double Roseform Mixed. Perfection is here.
3301—Double Ruffled Camellia Mixed.
3302—Double Rose Form Picotee Mixed.
3303—Double Hanging Basket Mixed.
Any above: 50 seeds 50c; 125 s. $1; 400 s. $2.50.

ANTHURIUM

A Rare Tropical Aroid of Great Beauty

122—ANTHURIUM Scherzerianum. 15 in. Amid great shiny lance lves. slender red stems holding 3-4" spathes of intense red, rose, salmon, variegated or even white topped with the slender curled spadix handle of yellow. **5 seeds $1; 12 s. $2.**
119A—Crystalinum. Huge hearts of deep velvety green veined sharp white. **4 seeds 50c; 10 seeds $1.**

FLOWERING MAPLE

4—ABUTILON New Hybrids. hhp. 3 ft. Pendant flowers, 1 to 3 in. long, vary in color from red to yellow and white, with intermediate hues and tints. Valuable for window box, greenhouse or conservatory, and equally suited for hanging baskets or summer bedding. Easily grown.
3A—Giant Hybrids (Hybridum Maximum). Flowers larger and colors more varied than above. A superior premium strain. **Pkt. 25c.**
3—Vitifolium. 3 in flower cups of soft blue lavender. Choice large pot plants. **Pkt. 25c.**

UNUSUAL RARE BEGONIAS

3319—WINTER HARDY BEGONIA Evansiana. Survives most northern winters with protective mulch. Also a fine pot plant. Pink flrs. **Pkt. 25c.**
3326—BEGONIA Rex Hybrids. Decorative foliage is graceful in form, beautiful in coloration. Flrs. pale pink, seeds very small. **Pkt. 25c.**
305A—Cathcartii. Large bright yellow flrs. tinged red outside. Large leaves. Rex habit. **Pkt. 25c.**
3313—Heracleifolia. Profuse flowers white to rose in showy panicles above big palmate, star leaves of rich green marked bronze-mahogany. **Pkt. 50c.**
306A—Laciniata. Large purple lves. **Pkt. 25c.**
3305—Poponoei. Large round leaves bright green tinged red. Big pure white flowers are carried well above in spreading panicles. **Pkt. 25c; 65c.**
307A—Picta. Lves. spotted white **Pkt. 25c.**
308A—Rubro-venia. Scalloped lves., pink flrs. **25c.**
303A—Rare Begonias Mixed. Above and others. **25c.**

FIBROUS BEGONIAS For BEDDING

Superb in shade, yet in parts of Europe they are much used in full sun as well. Trials in S.C., Penna., Ill. were impressive and suggest full sun where temperatures do not long stay above 90 deg. elsewhere partial shade. Try a border of Begonias this year yourself. The F_1 Hybrids and Tall Classes are best.

Fibrous Begonia Karin (Frosty) The only white with dark leaves.

ASK FOR IT WITH YOUR ORDER AND YOU WILL RECEIVE OUR "Gardener's Handbook" with complete directions for growing these seeds.

Abutilon, New Hybrids

BEGONIA Rex Hybrids

350—**CACTUS, Ornamental Blend. Pkt. 15c; Gt. Pkt. 25c.**

AMARYLLIS

Messrs. Ludwig of Holland have made Amaryllis hybridization their life work and are considered foremost in this field with the World's finest Amaryllis Collection. Separate colors direct from the Ludwigs. Orders booked and shipped in July on arrival here to insure freshness.

90—Candy Striped. 2 seeds 25c; 10 seeds $1.00.
91—Scarlet. 2 seeds 25c; 10 seeds $1.00.
95—Rose. 2 seeds 25c; 10 seeds $1.00.
93—Pink. 2 seeds 25c; 10 seeds $1.00.
94—Pure White. 2 seeds 35c; 8 seeds $1.00.
82—Hybrida Mixed. hhp. 18 in. Large Lily-like flowers. Seeds from this mixture were saved from a fine collection and flowers will show all the beautiful colors known, but no certain color should be expected. **10 seeds 15c; 20 seeds 25c; 100 seeds $1.00.**

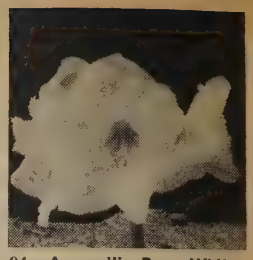

94—**Amaryllis Pure White.**

26—**BLUE LILY OF THE NILE AGAPANTHUS.** hhp. Splendid pot plant. Umbels of big blue fragrant bells and ornamental ribbon-like foliage. Likes wet feet.
56—**ALOE Variegata (Tiger Aloe).** Easy, long lived succulent. Thick, variegated sword leaves of darkest green marbled white for contrast. Scarlet flrs. **6 s. 25c.**

CACTUS

349—**CACTUS Hardy Blend.** hp. Many Cactus species are thoroughly winter hardy, even into Canada, others need only slight protection thru the winter. Here is a splendid mixture.

350—**CACTUS Ornamental Blend.** hhp. For pot culture inside. Weird and curious stem formations with richly hued and feathery flowers followed by "jewel" fruits. Mixture of many kinds.

SUCCULENTS for Dish Gardens

2010—**Rare Succulents Mixed.** A blend of many kinds from several fine collections. Most are dwarf, all are pretty and easily grown. **Pkt. 25c.**
348—**BROWALLIA Speciosa Major.** 2 inch violet blue flrs., fine pot plant.
347—**BUTTERFLY BUSH.** (Buddleia Blend). Blue, purple, pink, orange, mixed.

Dear Sirs: *Oct. 19, 1956, Manitoba, Canada*
I am greatly pleased with results obtained by starting seeds in sphagnum moss obtained from you. Germination is so good that I intend to try all the varieties I've failed to grow in soil with moss as a starting medium. *Mr. E. R. Shepherd*

CINERARIA Park's Prize Exhibition Giants

A Glorious Rare Everblooming Evergreen

622A—**CROSSANDRA Undulaefolia.** 1 ft. hhp. Constantly produces large, bright salmon flowers as shown in the illustration. These are beautifully accentuated by the Gardenia-like leaves which are large and waxy in texture. Quickly and easily grown though the seeds are a little slow in starting. Culture as for Gloxinia. This exotic plant from the East Indies will elicit the admiration of all who see it. Be first to grow the thrilling charmer, Crossandra in your community. **3 seeds 25c; 15 seeds $1.00; 50 seeds $3.00.**

8—**ACHIMENE Hybrid Mixture.** 6-12 in. hhp. A choice Gesneriad described page 48. Winter window pot plant, summer shady border or porch box. In bloom all the time. **Pkt. 25c.**

209—**ASTER KIRKWELL MIXED.** 6-10 in. Dwarf, free flowering, quick to bloom. The fully double 2 inch flowers cover the compact ball shaped plant. February sowing makes 4 inch blooming pot plant for Decoration Day. **Pkt. 25c.**

280—**AUCUBA Japonica variegata.** A succulent evergreen window plant, which will, over the years become a tub specimen. Long leaf lances of green and gold. Gold dust Plant. **Pkt. 25c.**

337A—**BOUVARDIA JACQUINII.** Evergreen, Umbels of bright scarlet flrs. in July. **6 seeds 25c; 30, $1.**

CINERARIA

The large flowered Cinerarias are beautiful flowering plants for the window, very bright, rich colored, free blooming, and lasting. Seeds start quickly and Spring seedlings bloom the following winter.

546—**Cremer's Prize Strain.** A reselected strain of choice colors, very floriferous. Exhibition.
548—**Howard & Smith's Super Giant Mixture.** 15 in. Huge flowers 4-6" across, each petal 1-1½" wide. Unequalled color range. Magnificent. **25c.**
549—**Park's Dwarf Nana Multiflora Hybrida.** Profuse blooming, many colors. Dwarf.

Little Plants, Giant Flowers Quick

550—**Hansa.** Giant flowers form gloriously colorful umbrellas above the small foliage. In full bloom 3-4 weeks earlier than others, the plants take less room and less time to grow. Scarlet, blood red, crimson, pink, blue, some solid, some with sharp white eyes all included. **Pkt. 25c.**
546A—**Erfort Dwarf Finest Mixed.** 8 in. tall, 10 in. across. Brightest colors, lots of reds. **25c.**
550A—**Rare Double Mixed.** High % dble. flrs. **25c.**
551—**Park's Prize Exhibition Giants Mixed.** This is an extra large flowering strain, grown for us by Holland's best grower. **Pkt. 25c.**
552—**Complete Mixture** of Cinerarias.

CALCEOLARIA, Pouch Flower

These are of easy culture from seeds. The unique pocket-like flrs. are entirely different in form from any other flower and the colors range from yellow to pink and red, some being tigred, spotted.
355—**Duplex Hybrids. 40 seeds 25c.** See pg. 3.
361—**Giant Tigred and Spotted Mixed.** Extra large flowers, beautifully tigred and spotted with a few self colors to add enchantment. Strong growing.

Blooms a Month Before other Calceolarias

358—**Extra Early Tigred.** Solid heads of medium-large flowers on dwarf plants. Good bright colors in full mixture. **Pkt. 25c.**
360—**F_1 Hybrid Multiflora Mixed.** Brilliant reds, rich yellows, some spotted maroon. Flowers of medium size, but produced in great cloud-like heads. Exceptional vigor makes it easy to grow, and adaptable to outdoor planting as well as pots. The First F_1 Hybrid Calceolaria. **Pkt. 35c; 3 Pkts. $1.**
356—**New Dwarf Compact. 9 in.** Lovely clusters of many colors, brilliant reds, yellows, and intermediate shades selfs and spotted, beautiful. The plants are more convenient to handle than the taller varieties.
356A—**Dwarf Compact Tigrina.** 9 in. Brilliant tigred flowers, free flowering, dwarf. **Pkt. 25c.**
359—**Complete Special Mixture of Calceolaria.**

Coleus, Flame Nettle

A plant of many uses, it is equally at home for grouping on lawns, potted, bedding, and window box culture. The luxuriant foliage is beautiful winter and summer, and will display maroon, green, crimson, yellow, pink, and combinations of these colors. The seed germinate readily and plants are easily cared for.

Park's Brilliant

Park's Brilliant. After years of patient breeding, we have a strain that surpasses all others we have seen in both brilliance and vigor.
560—**Candidum.** Soft ivory bordered brilliant green. A striking, beautiful combination.
564A—**Red Brilliant.** Rich combination of deep mahogany-red, bright carmine-rose, green edge.
560A—**Pink Brilliant.** Coral-pink blending to coppery salmon with small green border.
558A—**Rose Brilliant.** Rose edged green, extra dwf.
565—**Striped Brilliant.** Unique varied colors.
564—**Brilliant Old Gold Edged Green.**
Separate colors above are about 90% true.
Price each: 30 seeds 25c; 150 s. $1.

587A—**Brilliant Mixed.** Bright combinations of red, rose, pink, bronze, copper, ivory and purple including above. **40 seeds 25c; 200 s. $1.**
582—**Pride of Montferland.** A new strain with large leaves, distinguished by its beautiful colors and markings and robust compact growth. **Pkt. 25c.**
586—**Avalon Strain.** Brilliant variants of salmon, apricot, near-gold, pink, rose, cream, carmine, purple, copper. A fine strain.
585A—**Fringed Leaved Mixed.** Leaves are deeply fringed and laciniated. Good bright colors.
587—**Glory of Vichy.** Apricot and copper shades.
585—**Ball Copper Giant.** Copper rose. **25c.**
586A—**Metalicus.** Metallic red to brown. **Pkt. 25c.**
581A—**Othello.** Black, true from seed. **Pkt. 25c.**
583—**Rainbow Hybrids Mixed.** Wide range of colors. Includes all the colors known to Coleus.
562—**Rembrandt.** 80% Exquisite rust red. **Pkt. 25c.**
580—**Glory Mixture.** Rare and unusual colors.

Coleus Oriental Splendor

Huge, exotic leaves in rich luxurious color blendings give these semi-dwarf plants enchantment all their own. Grown for us by a world leading hybridist with meticulous oriental care.
559A—**Copper Red. 30 seeds 25c; 150 s. $1.**
561A—**Red Shades,** dark edged. **30 s 25c; 150 s $1.**
562A—**Scarlet Shades. 30 s 25c; 150 s $1.**
565A—**Soft Green,** Gold Dusted. **30 s 25c; 150 s $1.**
563—**Extra Large Fancy Leaved Mixed.** A wide array of bright combinations. **Pkt. 25c; 250 seeds $1.00.**
581—**Small Leaved Hybrids.** Bright, varied, graceful.
584—**Complete Special Park's Mixture.** A fine blending of above strains. **Pkt. 10c; 25c; 1/64 oz. $1.00.**

622A—**Crossandra. 15 seeds $1.00**

356—**CALCEOLARIA New Dwarf Compact.** (Most popular)

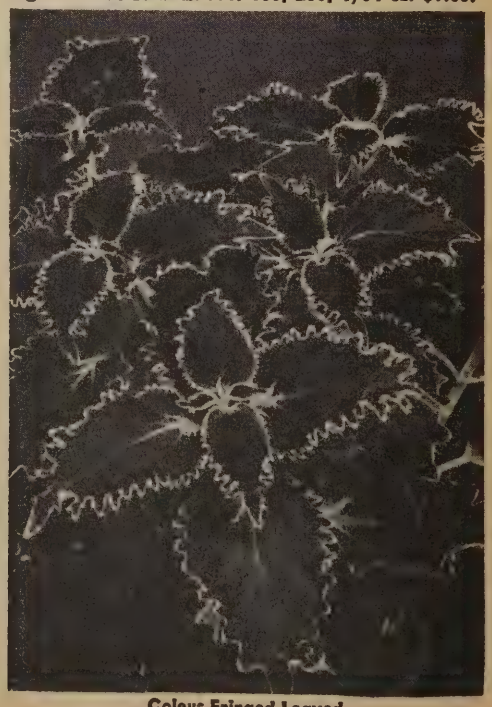

Coleus Fringed Leaved

CYCLAMEN—Shooting Star

CYCLAMEN Persicum Giganteum. hhp. 1 ft. For the window in winter. The exquisite flowers of many lovely colors are produced in great abundance for many weeks; seed show plantlets in about 8 weeks; plants begin blooming in 18 mths. Every seed, as a rule, will produce a plant.

626—**Christmas Holly.** Color of the Hollyberry. Selected from a famous strain. Flowers of great size. **3 seeds 25c; 15 seeds $1.00.**

627—**Bright Waves Ruffled.** New, flowers large and beautifully ruffled. Complete mixture of all Cyclamen colors. **3 seeds 25c; 15 seeds $1.00; 100 seeds $5.65.**

633—**Rococo Mixed.** Unique flat frilled and fringed flowers. In all colors. Beautiful, different. **3 s. 25c; 15 s. $1.**

3636—**Sweet Scented Mixed.** Very fragrant. **3 seeds 25c.**

631—**Silver Leaf Varieties Mixed. 3 seeds 25c; 15 seeds $1.00.**

628—**Double Mixed** (Voght's) Rare and expensive. A sensation anywhere. Fully double flowers in complete mixture of colors. **3 seeds 25c; 15 seeds $1.00; 100 seeds $5.65.**

629—EXTRA SELECT STRAIN MIXED

The above and all other known Cyclamen colors in a fine balanced Hybrid Mixture. **5 seeds 15c; 10 seeds 25c; 100 s. $2.**

3630—**Dark Blood Red.** 619—**Pure White.** 3631—**Light Salmon.** 3632—**Soft Rose,** red eye. 618—**Deep Pink.** 3633—**White,** red eye. Above colors, each: **6 seeds 25c; 25 seeds 75c.**

3637—**HARDY Cyclamen Europeum.** Bright red, very fragrant.

CYCLAMEN NOTES—Seeds sown in early winter will produce flowering plants for the following winter. It takes about two months for the seed to form a tuber below ground after which 2 leaves will appear and the little plants should be transplanted. Fresh, fibrous, well drained loam containing one-fifth well-rotted horse manure is best for a potting mixture.

607—**CRASSULA Coccinea.** 1 ft. Showy succulent with fragrant scarlet flowers for cool rooms.

Episcia Hybrids

865—FUCHSIA Bodger's Superlative Hybrid Mixture.

SCARLET VIOLET RELATIVES

793—**EPISCIA Hybrids.** Special crosses made by Peggy Schultz in her grand collection of many kinds. Most will have scarlet flowers, but blue, yellow and white also occur. Foliage varies in color and texture and is an outstanding feature of these lovely plants. **10 seeds 25c; 50 s $1.00.**

2026—**ROYAL RED BUGLER,** (Trichosporum) A choice basket plant with bright scarlet, tubular, 2 lipped flowers. Vining, hanging habit. **Pkt. 25c.**

392—**CAMELLIA Japonica,** fl. pl., hhp, 20 ft. Large double and single flowers, finest mixed colors. Hardy South, the pride of Dixie's Gardens. An exquisite winter blooming plant for the Conservatory in the North. **6 seeds 25c; 30 seeds $1.00.**

574—**CLIVIA MINIATA—Rare and Most Glorious** Giant Trumpet shaped flowers of bright scarlet with yellow throats are borne in umbels atop a 1 ft. stem. Strap shaped, waxy green leaves remind one of the Amaryllis family of which it is a member. **3 seeds 50c; 7 seeds $1.00; 15 seeds $2.00.**

647—**UMBRELLA PLANT.** (Cyperus alternifolius). 3 ft. Resembles a miniature clump of palm trees.

THE CHARMING CYPHOMANDRA

637A—**Fragrans.** Big racemes of pink, deliciously scented flowers, attractive purple young leaves, clusters of scarlet fruit. **8 seeds 25c; 40 s $1.**

Sturt's Glory Pea from Australia

569—**CLIANTHUS Damperi.** Showy pot climber. Racemes of scarlet "Parrot's Beak," black blotched flowers. In Australia it illuminates large areas. **Pkt. 25c.**

COBRA ORCHID or Pitcher Plant

It Catches Flies, Eats Raw Meat

663A—**DARLINGTONIA Californica.** A fascinating carnivorous plant with beautiful pitcher-shaped leaves hooded crimson. Purple or yellow flowers. For house plants or bog gardens. **7 seeds 25c; 35 seeds $1.00.**

LADIES EARDROPS

ALL FUCHSIA SEEDS we sell are produced under ideal conditions in California by the Bodgers who have given this plant their special attention for many years. Pollination is all done by hand to insure that the crosses are accurate and that the seed will have hybrid vigor. No finer Fuchsia seed can be had anywhere in the world.

839—**FUCHSIA Hybrids Mixed.** hhp, 2 ft. Single and double flowers. Outer petals reflexed and so colored as to contrast beautifully with the inner petals. Flowers produced throughout the entire winter indoors, and if used for summer bedding blooms in July and August, in a shady place, where few other plants will do well. **20 seeds 25c; 100 seeds $1.00.**

865—**Bodger's Superlative Mixture.** This is a premium strain produced by crosses between plants having American Fuchsia Society "A" or "B" ratings only, including pastels.

10 seeds 25c; 50 seeds $1.00

865A—**Bodger's Superlative Pastel Mixture.** Pastels included above and many others, produced for us for you by special arrangement with the Bodgers. **10 seeds 25c; 50 seeds $1.00.**

TRUE FERNS

Fern spores are tiny and dust-like, require patience, proper care. Directions with spores.

22—**MAIDEN HAIR FERN** (Adiantum Scutum roseum). 3'. Slender lace-like fronds, rosy tint. **25c.**

24A—**OCEAN SPRAY.** A new sturdier Adiantum with very strong, thick leaved branches. Young plants make a fine showing so results are quicker. The color is rich green. **Pkt. 50c.**

FLORIST'S FOOTBALL CHRYSANTHEMUMS

6 inch full double Chrysanthemums from seed and mostly true to type, size and doubleness. For flowering outside, protect from frost in late fall. Seeds from select hand pollinated parents in a wide range of beautiful colors.

535—**Incurved** Double type. **5 seeds 25c; 25 s. $1.**

534—**Spider** Double type. **5 seeds 25c; 25 s. $1.**

537A—**Pompon.** Medium Sized Double Mixed Colors. **5 seeds 25c; 25 seeds $1.00.**

538—**Mixed all sorts.** Large double, Pompon, Anemone Fl., Incurved. **7 seeds 25c; 35 s. $1.**

Pictured below
Florist's Chrysanthemums Mixed.

Richly Fragrant-Exacum Affine

809—**EXACUM Affine.** 12 in. hhp. Compact, free flowering plant of the Gentian family; firs. blue with golden stamens; richly fragrant. Seed may be sown any month but February sown seed will produce flowering plants for fall and winter.

809A—**Atrocoeruleum.** New dark lavender. **Pkt. 25c.**

ASPARAGUS FERNS

The "greens" of the florist. Used for giving that finishing touch to corsages, arrangements.

200—**Plumosus nanus.** 18 in. A low growing form which makes an attractive pot plant.

201—**Sprengeri. (Emerald Feather).** hhp. 6 ft. The most satisfactory species for home culture. Easy, with long airy, graceful sprays, fragrant, pinkish flowers, coral-red berries at Christmas.

202—**Asparagus Ferns Mixed.** The above and others.

Clivia, Kafir Lily

199—**BIRD'S NEST FERN** (Asplenium nidus-avis). Upright growing smooth fronds up to 3 ft. long form a nest-shaped plant. **Pkt. 25c.**

639—**HOLLY FERN** (Cyrtomium falc. Rochefordii). Glossy deep green pointed Holly-like leaflets form the 2½ ft. frond. Easiest to grow. **25c.**

1430—**SWORD FERN** (Nephrolepis cordifolia plum.). Glossy dark 2 ft. swords comprised of many close, often overlapping pinnae. Beautiful. **25c.**

1430A—**BOSTON FERN** (Nephrolepis exaltata). Stiff erect fronds 5 ft. long when mature. **Pkt. 25c.**

1748A—**BRAKE FERN** (Pteris cretica albolineata). Leathery leaf with broad cream white center stripe. Strikingly beautiful. **Pkt. 25c.**

833—**FERNS GREENHOUSE BLEND.** Many choice kinds for use as pot plants. **Pkts. 15c; Gt. Pkt. 25c.**

834—**FERNS HARDY BLEND.** This is a mixture of spores of species completely winter hardy. Choice and very popular. **Pkt. 15c; 25c.**

FERN Adiantum Ocean Spray

Gloxinia Gigantea

Tetranema, Red Violet

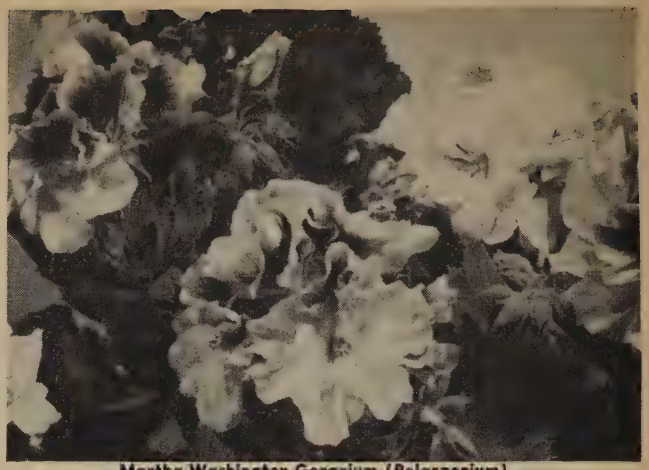

Martha Washington Geranium (Pelargonium)

GIANT GLOXINIAS

GLOXINIA. hhp. 1 ft. These are easily grown froms seeds and when sown in spring, the plants will begin blooming about Christmas and will remain in bloom during the winter. The firs, are large bell-shaped and of the most brilliant colors. These seeds are very small and require care in handling but start very readily when sown in pans or pots on finely sifted soil and watered from beneath.

881—**Tigrina Gigantea.** Benary's new giant blooming strain. Huge flowers are tigred and spotted in a great variety of rich colors. **25c.**

886—**Gigantea Friedrich Benary.** New. Huge flowers of brilliant scarlet with sharply contrasting white throat. **Pkt. 25c.**

889—**Evelina.** Bright crimson-rose with ivory gullets. Large up-facing flowers. Small, short-stalked, pliable lves. **25c.**

885—**Blanche de Meru.** Rose and white. 880—**Queen Victoria.** Pure white.

878—**Emp. Frederick.** Scarlet and white. 879—**E.William.** Violet, white.

878A—**Gierth's Red.** Large bright red, fringed and ruffled. **Pkt. 25c.**

890—**King of the Giants.** Upright open bells of enormous size on short, solid stems are delicately waved and of deep velvety crimson. A show strain of the highest excellence. **Pkt. 25c.**

3878—**Roi des Rouges.** Huge ruffled brilliant crimson-scarlet. **25c.**

3880—**Dark Blue.** A beautiful color. 884—**Fire King.** Bright red.

880A—**Schweizerland.** Fringed and ruffled. Scarlet, white border. **25c.**

887—**Tannenberg.** Giant beautifully fringed crimson-red.

891—**Buell's Giant Hybrids Mixed.** Erect, bell-like blooms are freely produced in many beautiful, different color combinations. Heavily veined leaves. American **Originator's Pkts. 200 s. $1.**

886A—**Multiflora Mixed.** Very free blooming, tho flrs. are smaller.

884A—**Gigantea Mixed.** Largest flowers (4½-5 in. across) in many new, rich colors as well as the regular Gloxinia colors. This is the last word in Gloxinias. You can't buy bulbs this fine. **Pkt. 25c; 65c.**

882—**Complete Mixture** made from above and all other known colors.

Glorious Ever-blooming Flowers for Pots or Showy Beds

Sluis Bros. of Holland, where Geraniums grow and bloom to perfection, have a fine strain of choice large-flowered Geraniums. We take pleasure in offering the seeds direct from them this season. Their collection embraces a great variety of shades, colors and variegations, as white, rose, scarlet, crimson, salmon and flesh, some more or less marked with other colors. The seeds are of the new crop and will germinate in from two to eight weeks. not all appearing at the same time. Botanically known as Pelargonium Zonale, this is the Geranium grown and loved in window gardens thruout the nation. Fine for bedding too.

1550—**GERANIUM (Pelarganium zonale).** Complete Mixture. hhp. From Sluis Bros. fine collection. **Pkt. 10c.; Giant Pkt. 25c.**

1553A—**Double Hybrids.** Zonale Fl. Pl. Saved from double flowering plants only in all colors, but do not come 100% double. **Pkt. 25c.**

1551—**Flowerland Hybrids (Pelargonium).** A fine Hybrid strain saved from named varieties. Fiat, White Beauty, Alice Vincennes, Madam Kovelesky and others. This single strain includes a wide range of colors. **10 seeds 25c; 50 seeds $1.00.**

1552A—**IVY LEAF GERANIUM (P. Hederaefolium).** Drooping habit, decorative leaves, most floriferous of all. Single or semidouble 2 lipped flowers vary from lilac to pink and red. **5 seeds 25c; 25 seeds $1.00.**

1551A—**GRANDIFLORUM HYBRIDUM MIXED. Martha Washington Geranium.** Also known as Show or Pansy Flowered. Flowers are large, bell shaped and borne in large clusters. Rose, red, lilac, white, appleblossom, are all included in the mixture. **8 seeds 25c.; 40 seeds $1.00.**

SCENTED GERANIUMS

1554A—**Rose Geranium.** Fragrant lves. Flrs. pink or rose veined purple. **Pkt. 25c.**

1555A—**Apple Geranium.** (O. Verum) Large sweet scented leaves. **Pkt. 25c.**

1556A—**Nutmeg Geranium.** (Odoratissimum) Sweet scented. white flrs. **Pkt. 25c.**

1557A—**Mixed.** Dozens of scented leaved kinds. **10 seeds 25c; 50 seeds $1.00.**

HARDY OUTDOOR GERANIUMS—Not for indoor culture

Sow in fall for spring germination, or freeze before sowing.

1548—**Pratense.** 1½ ft. Large lavender blue flowers, cut foliage. **Pkt. 25c.**

1549A—**Pratense Alba.** 1½ ft. The rare and lovely white Geranium. **Pkt. 25c.**

1549—**Sanguineum.** 1 ft. in color not far from blood red tho this varies. **Pkt. 25c.**

1548A—**Hardy Blend.** The above and many others, some rare, all good. **Pkt. 25c.**

IMPATIENS—Patience or Sultana

In bloom every month of the year.

For the window in winter, porch box in spring, a shady bed in summer. Impatiens are easily grown from seed and begin to bloom in about 3 months from sowing. The flowers are 1½-2" in diam, with graceful curving spurs, and display colors of red, rose, pink, white and shades between.

1030—**Holstii.** hhp, 2 ft. Brilliant scarlet.

1031—**Holstii Hybrids.** hhp, 2 ft. A great variety of colors. Large 2" flowers with slender down-turned spurs. **Pkt. 10c; 25c.**

1033—**Sultani.** hhp. 15 in. Dwarf, brilliant carmine.

1034—**Sultani Hybrids.** hhp. 15 in. Dwarf plants in fine mixed colors.

1043—**Park's Snowflake.** The first white seed grown Impatiens. A triumph in horticulture. **20 s. 50c.**

1039—**Extra Dwarf Hybrids (Sultani nana Hyb.).** New. More dwarf and compact than those listed above. A new premium strain from Holland. **25c.**

Tiny Plants, Big Blooms, in Little Space

1027—**Blaze.** Bright scarlet orange with attractive contrasting dark foliage. Extra Dwarf. **Pkt. 25c.**

1027A—**Pinkie.** Large flowers of bright coral-rose with salmon cast. An entirely new color. **Pkt. 25c.**

1031A—**Scarlet Baby.** Only 6 inches tall. Very uniform, flat growth, compact and very free flowering. Extra bright scarlet. **Pkt. 25c.**

1034A—**Orange Baby.** Very bright sparkling orange. Habit identical to Scarlet Baby. **Pkt. 25c.**

1033A—**Beauty of Klettgau.** 2" flrs. Fiery scarlet. Extra dwarf. **Pkt. 25c.**

1039A—**Extra Dwarf.** Salmon-rose. **Pkt. 25c.**

1040—**Extra Dwarf Carmine. Pkt. 25c.**

1032—**Complete Mixture of Impatiens.**

875A—**GESNERIA Large Flowered Scarlet Hybrids.** Elegant plants akin to Gloxinias are similar in appearance but many flrs. are borne on a long central stem. **Pkt. 25c.**

2009—**RED VIOLET.** (Tetranema Mexicana) hhp. 6 in. The pretty flowers are red-purple trumpets, many at the summit of each slender purple scape rising 6" above basal whorls of large waxy leaves of deepest green. **Pkt. 25c.**

802A—**ECHEVERIA HYBRIDS.** Hen and Chickens. Succulent rosettes of various pastel colors. Easy.

803—**ERYTHRINA Crista-Galli (Cockspur Coral Tree).** 3 ft. Brilliant scarlet, Sweet Pea like flowers. Likes heat. **3 seed 25c; 9 s. 65c.**

186—**FATSIA Japonica.** A stately, palm-like plant.

835—**RUBBER PLANT.** Ficus elastica. An unusual, attractive succulent. **Pkt. 25c.**

896—**SILK OAK.** (Grevillea rob.) Decorative fern-leaved plant.

874—**GLORY LILY** (Gloriosa Mixed). Exotic 3" waxy, Lily-like flowers charmingly reflexed and waved and in brightly variegated colors, mostly red and yellow. Window climber. **25c.**

860—**GENISTA Canariensis.** Evergreen much branched bushy fragrant bright yellow flowers.

FREESIA 837—**Rainbow Hybrids.** Easy of culture, their fragrance and charming beauty will be a source of delight.

838—**Super Giants Mixed.** A new and beautiful race which is far superior to all others. Giant flrs. long stems, choice colors. **25c.**

SOME CHOICE GESNERIADS

1429A — **NAEGELIA Hybrida Compacta Mixed. (Smithiantha).** A close Achimene relative, requiring similar culture (See pg. 59) Flowers red, yellow or painted in terminal racemes. Leaves beautifully marked. **Pkt. 25c.**

1085A—**ISOLOMA Hirsutum Multiflora Hybrids.** Very variable, interesting Achimene relative with hairy leaves, tubular flowers in bright colors, usually with contrasting dotted throats. **Pkt. 25c.**

1890—**SINNINGIA Eumorpha.** Slipper flowers of milky white, lined with violet and yellow, accented by a red ovary. **12 seeds 25c; 60 s. $1.**

1889—**SINNINGIA** (Slipper Gloxinia). A blend of species and Hybrids. Exquisite olive-green leaves with nodding, graceful flowers shaped like Cinderella's slipper. **15 seeds 25c; 75 s. $1.**

1768—**RECHSTEINERIA Macropoda.** Emerald green leaves above which rise umbels of brilliant red tubular flowers. **20 seeds 25c; 100 s. $1.**

Double Decker Plant

1768A—**RECHSTEINERIA Purpurea.** Two tiers of lovely tubular flowers, hundreds of them, in pale pink with wine-colored markings. The leaves too are in tiered whorls of 6 then 3, 6 and 3. A rare bit of Horticulture. **20 seeds 25c; 100 s. $1.00.**

855—**GESNERIAD BLEND.** Beautiful pot plants include Gesneria, Gloxinia, Saintpaulia, Sinningia, Achimene, Isoloma, Naegelia. Rich, varied colors. **Pkt. 50c.**

Impatiens Sultani Nana Hybrids, (Extra Dwarf)

PRICES All Seeds not priced in descriptions: Pkt. 15c; 15 for $2. Gt. Pkt. 25c; 9 for $2.

FREESIA Super Gts.

Double Decker Plant

Sinningia, Slipper Gloxinia

Kalanchoe Scarlet Gnome

Microsperma Golden Tassel.

Passiflora, Passion Vine

Peperomia Maculosa

KALANCHOE

Showy winter blooming pot plants which hold up well under normal home conditions.
The flowers last many weeks, the plants are long lived. Sow in spring, grow in open during summer, pot in fall for Christmas, winter and spring bloom. Oval, fleshy, succulent, waxy leaves are attractive and usually toothed and red tinged. Plants bear a profusion of small brightly colored flowers which remain without fading for many weeks.
1077—Globulifera Coccinea (Blossfeldiana). 12 in. The original tall very vigorous type.
1077A—Brilliant Star. 10 in. Flowers 3 times larger and of richest fiery red. **Pkt. 25c**
1078A—Golden Shades. 10 in. Large lasting flowers in shades of yellow. New and unusual.
1078—Tom Thumb. 8" little round plants actually enveloped with small bright scarlet flowers.
1087A—Scarlet Gnome. 7 in. Perfectly rounded symmetrical plants literally covered with flowers. Blossoms much larger than Tom Thumb, very bright deep scarlet, do not lose their color. **Pkt 25c.**
1087—Complete Mixture of Kalanchoe.

941A—HEDYCHIUM Coccineanum. Dense 10 in. spikes of Butterfly-like bright red flowers. Glossy Canna-like lves. **Pkt.** (15 seeds) **25c.**
944A—Mixed. 15 seeds 25c.

971—HELIOTROPE (Cherry Pie). Regale Dwarf Mixed. 15 in. A dwarf, even clear colored strain with extra large flower heads. **Pkt. 25c.**
972—Heliotrope Complete Mixture.

LANTANA New Hybrids

LANTANA. 1088—Choice New Hybrids. hhp, 3 ft. Beautiful flrs. of various colors; fine pots or beds.
1089—Nana Compacta. 1 ft. Dwarf.

TO CONTROL "DAMPING OFF"

"Damping Off" is a miscroscopic fungus growth which attacks the baby plants just as they emerge from the ground or while they are still small, and is the reason for many failures which are blamed on the seed, especially where very small seeds are concerned. It may be overcome by treating the seed (We do this for you as an extra "Park Service"), and sterilizing the soil. (Bake in the oven 2 hrs. at 200° 24 hrs. before planting.)
Sphagnum moss is a sterile antibiotic material in which fungi and bacteria cannot live. We have found sowing seed in Sphagnum sifted on sterile soil a positive Damp-off control.
Where sterilizing is impractical, as with an outdoor bed or cold frame, spray the soil, just as the seedlings appear, with Semesan solution (⅓ oz. to gallon of water). We offer **SEMESAN** in ¼ lb. pkg. **$2.25.** This is enough to spray 480 square feet. ⅓ **oz.** (for 40 sq. ft.) **45c.**
Horticultural Milled Sphagnum ready to use Home Garden Package with directions. **$1.00.**

Everblooming Chinese Giant Fringed Primrose

1343—MICROSPERMA Golden Tassel. 9 in. Choice pot plants with Primula foliage, upfacing trumpets of bright chrome yellow 2" across. **Pkt. 25c.**
1076—JACARANDA Mimosifolia. Elegant finely cut fern-like foliage; clusters of large blue flowers.
1196—LIPPIA Citriodora, Lemon Verbena. hhp. 2 ft. Sweet scented foliage, showy white flowers.
1251A—CHILEAN JASMINE. Mandevillea suaveolens. Pretty window vine, fragrant white flowers.
1252A—BRIGHT MAURANDIA Mixed. Window climber with brightly colored irregular trumpet flrs. in white, rose, blue. **Pkt. 25c.**
1431A—OLEANDER (Nerium). Here is a lovely outdoor shrub of the south for your northern conservatory. Flowers in showy clusters, red to white.

Living Fly Trap

1541—PARIETAIA Judaica. 12 in. A drought and sun resistant pot plant tolerant of much abuse. Flies are attracted and die after touching. **Pkt. 25c.**

PASSION VINE (Passiflora). hhp. Magnificent flowers of unusual structure followed by egg-shaped fruits. Tendril climbing vines.
1547A—Alba. Rare pure white. **Pkt. 25c.**
1545—Coerulea. Showy blue flowers.
1546—Edulis. Blue and white flowers, showy, delicious purple, egg-shaped edible fruits.
1543A—Hybrida. Various species crossed to give unusual combinations of color and size.
1559—Incarnata—Two inch flowers, white with pink crown. Fruit yellow, attractive and edible.
1547—Mixture of Passiflora. Pkt. 10c; 25c.

GRACEFUL PALMS

Easily grown, seeds germinate in 2-6 months. They need moisture and a 70° temperature.
1457—Miniature Palm. (Chamaedorea Elegans.) 2½ ft. hhp. The many shiny green leaves are gracefully curved and drooping. A beautiful pot or summer garden accent. **10 seeds 25c; 50 s. $1.**
1464—COMPLETE MIXTURE of Date palms, Windmill palms, Washington Palms. **Pkt. 15c; 25c.**

PARK'S FINEST PRIMROSES

PRIMULA. hhp. These are hardly equalled by any other flower for winter blooming. The plants are easily raised from seeds, begin to bloom in six to eight months, bloom in winter and spring.

PRIMULA OBCONICA GIGANTEA

The Giant Flowered Primrose

1741A—Wyaston Wonder Gigantea Crimson has flowers almost twice as large as any other Obconica variety Bright crimson red. **Pkt. 25c.**
1744—Gigantea Splendid Complete Mixture.

1707—HYBRID PRIMULA Kewensis. 15 in. ¾ in. flowers in large umbels are bright yellow and deliciously fragrant. The yellow coloring is very rare in Window Garden Primulas. **Pkt. 25c.**

BEAUTIFUL PRIMULA MALACOIDES

The Baby Primrose

Blooms in 4 months from seeds.

1737A—Purple Robe (Royal Purple). **Pkt. 25c.**
1736A—Rose Bouquet. Brilliant carmine-rose with bright golden eye.
1735A—Hansa Blood Red. Here is an exceptional new color for this group. The plants are so vigorous and robust this perhaps should be called the first of an entirely new group. Very lovely. **Pkt. 25c.**
1735—Double Mixed. A beautiful new strain, very unusual in this family. Well formed, double flowers are borne on heavy wiry stems. **Pkt. 25c.**
1739—Complete Mixture Primula malacoides.

CHINESE GIANT FRINGED

Anyone can grow these successfully from seeds, and a window full of the blooming plants is an object that attracts the attention and admiration of all. Finest strains in rich and beautiful colors.
1734—Choice Mixed all colors. **Pkt. 15c; 25c.**
1733—Gigantea Mixed. Extra large flrs. **Pkt. 50c.**
1730—Park's Double Flowered Mixed. Pkt. 25c.
1745—Chinese Star Sorts. These are more free-blooming than the Giant Fringed, embrace as many colors, and are more easily cared for.

PRIMULA NOTES: Sow seed from January to May for fall and winter flowers. Use light sandy soil, and barely cover the seed. Keep soil moist, not wet. 70° Temp. Remove glass and paper cover when germination begins. Dark needed to start.

For a Gorgeous Tropical Effect.

1382A—MUSA Ensete. A rosette of huge, striking leaves which when young have narrow edge of red or white. Tub culture, or dug and stored above 45 deg. during winter. Start with bottom heat. **2 seeds 25c; 10 seeds $1.00.**
1382—Arnoldiana. Smaller leaves, more dwarf than Ensete, thus better suited as a pot plant for the window garden. **3 seeds 50c; 8 seeds $1.00.**

RARE ORCHID SEEDS from India—
Will ship in May on arrival here.
1454A—Cymbediums Mixed. Pkt. 25c.
1452A—Cyprepediums Mixed. Pkt. 25c.
1451A—Dendrobiums Mixed. Pkt. 25c.
1449A—Calanthe & Phino Mixed. Pkt. 25c.

1447—OXALIS (Little Buttercup). Mixed.
1448—Purple Bed. 4 in. Purple lves. Yellow flrs.

1558A—PEPEROMIA Maculosa. Choice small growing plant with 7" fleshy egg shaped lves. of bright shining green on stems spotted with brown or purple. **10 seeds 25c; 50 seeds $1.00.**

PHILODENDRON, Love Plant

1671—Bipennatifidum. Huge ferny, shiny, elephant-ear leaves make this a most attractive foliage twiner with simple requirements needing a minimum of light and care. **5 seeds $1.** Limited.

Christmas Poinsettia

1689—POINSETTIA Pulcherrima. The beautiful Christmas flower. Started in spring the plants will bloom for Christmas. Seeds for this have been in very short supply during recent years, but we usually can supply the earlier orders. **4 seeds 25c 20 seeds $1.00.**

1687—PLUMBAGO Capensis. Charming climber with light blue flowers.

1767—REHMANNIA Angulata. hhp. 2 ft. Hairy leaves, 2 lipped 2" red flowers banded with scarlet on upper lip, dotted orange lower lip.

1838—SAXIFRAGA Sarmentosa (Strawberry Geranium). "Mother of Thousands". Attractive round, white veined hairy leaves. White flowers. **Pkt. 25c.**

New Foliage Plant

1879—SHEFFLERA Digitata. hhp 15 in. New, a wonderful foliage plant. Gracious and modern in appearance, it is easily grown and survives in good condition with fairly low light intensity. **10 seeds 25c; 50 seeds $1.00.**

1909—STEPHANOTIS Floribunda (Madagascar Jasmine). Clusters of waxy, long lasting 2" tubular flrs. on a twining vine with thick, shining green leaves. **6 seeds $1.00; 15 seeds $2.00.**
2014—THEA Sinensis, Tea Plant. hhp. Beautiful, ornamental both in foliage and flower.
Use Quassia Chip Spray to protect your plants from insect pests. ¼ lb. Quassia Chips **35c.**

Sheffiera Digitata

ALL SEED (Not priced in description): **Pkt. 15c; 15 for $2.00; Giant Pkt. 25c; 9 for $2.00—Buy Direct from Park.**

BUTTERFLY FLOWER

SCHIZANTHUS, Butterfly Flower. These are splendid annuals, the plants growing from one to two feet high, branching freely, and are almost smothered with delicate orchid-like bloom. The markings are white, rose, gold, crimson, violet.

1876—Dr. Badger's Hybrids. hha, 1 ft. This is the finest strain of Schizanthus. Mixed colors.

1886—Monarch Hybrids. A distinctly dwarf strain with large flowers. Complete color range. New and the finest for use as a pot plant. **Pkt. 25c.**

1880—Complete Special Mixture. Pkt. 10c; 25c.

1954—STRELITZIA REGINA (Bird of Paradise). A S. African herb of the Banana Family. 3 ft. hhp. Long leaves and yellow flowers with dark blue tongues and purple boat like bracts. Very odd and distinctly beautiful. Directions with every packet. Will endure some neglect but unless well cared for will fail to bloom. Worth ALL the trouble. **3 seeds 50c; 7 seeds $1.00. 1 yr. plants—$1.25 ea.; 3 for $3.00.**

Strelitzia Regina
Bird of Paradise

1958—Royal Strelitzia. Larger, more intensely colored flowers. Taller, stronger growing, it is quicker to bloom. **5 seeds $1.00; 12 seeds $2.00.**

1688—POINSIANA Gillesi (Also sometimes called Bird of Paradise). Flowers light yellow with bright red stamens. **3 seeds 25c; 15 seeds $1.00.**

1686—POINSIANA New Dwarf Yellow. Pure yellow flowers on dwarf plants. **3 seeds 25c; 15 s $1.**

Handsome Cape Primrose Weismoor Hybrids

1955—Giant Streptocarpus Hybrids

A magnificent strain of Hybrids, the flowers of which are surpassingly beautiful in size, form, rich and varied colors, and free and continuous blooming. As easily raised from seed as Gloxinias. The flowers are trumpet shaped, about 2 in. long, very graceful, and wonderfully varied in color, ranging from white to rich blue and crimson, the throat and lower segments often splashed with white or purple. **Pkt. 10c; 25c; 65c.**

1956—Wiesmoor Hybrids Formula Mixture. Even finer than above strain. Huge 4-5" fringed and crested flowers, long, heavy stems for cutting, more compact leaves, and superior coloring (18 distinct colors blended) gave this a Silver Medal at Hannover Hort. Exh. **40** dust-like seeds **25c; 200 seeds $1.**

1922—STEVIA Serrata (Piqueria). 1 ft. hhp. For Airy white flowers borne profusely in panicles.

1887—SMILAX (Myrsiphyllum). Handsome shining foliage, pretty pot trellis, fine to cut.

Winter Sweet Pea

1957—SWAINSONA Galegifolia Mixed. In bloom continuously, it's Sweet Pea-like flowers in white, red, rose, pink or lavender are enchanced by the airy delicate bright green foliage. **Pkt. 25c.**

2136—Park's Select Window Garden Mixture. Many best kinds of Window Garden Seeds.

AFRICAN VIOLETS FROM SEEDS

1794—SAINTPAULIA Ionantha Grandiflora Mrs. Odom's Magnificient Strain (African Violet) hhp. 6 in. We are delighted to be able to offer seeds of African Violets again, and from one of the finest collections in America. All the colors, white, pink, blue, red, single and double are represented. Mrs. H. W. Odom is one of the foremost authorities on African Violets. The flowers must be carefully hand pollinated in order to produce seed. We are the sole distributor for Mrs. Odom's magnificent strain. **Pkt. (50 seeds) 25c; 250 seeds $1.00.**

1799—White. 90% true white, balance blue-eyed. Various foliage types. **50 seeds $1.00.**

1800—Double Mixed. 50% double and semi-double the balance single. All colors and foliage types represented here. **50 seeds $1.00.**

1798—Blue Fairy Tale. F_1 Hybrid. 100% true. Extra large ultra-marine blue, yellow eye. Vigorous, quick growing, free blooming. A European favorite. **50 seeds 50c; 250 s. $2.**

The seeds are very fine. Open pkt. over white paper and look closely or they might be lost. We cannot replace these very expensive, scarce seeds.

ORNAMENTAL PEPPERS

SOLANUM. 1895—Capsicastrum Nanum, Jerusalem Cherry. hhp, 1 ft. Bright red cherry-like fruits.

1896—Cleveland Cherry. Improved Jerusalem.

1905—Extra Dwarf Christmas Pepper. 10 in. Compact bushes produce bright red cherry-berries. **Pkt. 25c.**

1895A—Craig's Ornamental. Dwarf compact, wide, low plants with small up-pointed top-shaped fruits. White, bright orange and scarlet in sequence. Bright, gay, everbearing.

1903A—Scarlet Love Apple. (Integrifolium) Brightest scarlet 2 in. fruit is freely borne.

1899—Variegated Leaved. Pretty bright berries.

1898—Christmas Bell. Small red and green fruits.

1900—Mixed. Ornamental Solanum. **Pkt. 10c; 25c.**

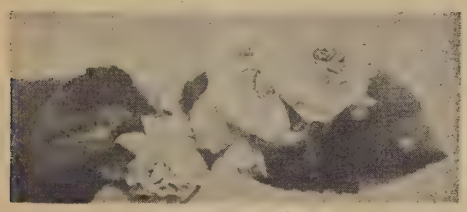

Double Begonia

NEW BEGONIAS—In bloom the year round. These are Fibrous rooted (semperflorens type) and the DOUBLES have fully double—fluffy ball shaped flowers an inch or more across on mature plants. They're very free blooming and a well-grown plant will be almost entirely hidden with blooms. Compact growth. **DOUBLE RED, DOUBLE PINK, DOUBLE ROSE, DOUBLE SNOWBLUSH, DOUBLE PURE WHITE. 60c each; 5 for $2.50.**

CURLY LOCKS—One of the new thimbleberry types. Rose flowers show yellow in the center and is very striking with the rich bronzy red leaves. Something extra! Very scarce! **Each $1.50.**

DAINTY MAID—Pale lavender pink outer petals and greenish white center of the fully double flowers make this an outstanding variety. Be sure to have this beauty. **Each $1.00; 3 for $2.50.**

JOAN STRONG—Bronze foliage with fully double, clear pink flrs. make this **NEW** variety a **MUST.** Outstanding—the best double we grow. **Each $1.00; 3 for $2.50.**

SNOWDROP. Fine new variety. Luxurious bronze foliage contrasts beautifully with full dbl. white flrs. Very compact. **Each $1.00; 3 for $2.25.**

TWO PINKS. Lovely light pink double flowers with deeper pink trim. Compact green foliage. Another outstanding new variety. **Each $1.00.**

COLLECTION of above 5 named varieties. #F20—**One of each $4.35.**

DOUBLE BEGONIA COLLECTION #F21—one of each of the 9 Doubles above. **$5.75.**

THE CALLA LILY BEGONIAS—The leaves of these are variegated and many leaves will come pure white appearing like miniature Calla Lilies. Scarce.

CALLA LILY BEGONIA—Red Flrs.—ea. $1.00.

CALLA LILY BEGONIA WHITE FLOWERS—each $1.25.

CALLA LILY BEGONIA Dbl. Pink Flrs.—ea. $1.50.

ALL THREE CALLA LILY BEGONIAS ABOVE COLLECTION #F23—$3.50.

ROSE LEAF BEGONIA. (manni). Low erect arching branches. Delicate pink flowers. **Each $1.00; 3 for $2.50.**

Park's—CHOICE WINDOW GARDEN PLANTS

FOR YOUR SUNNY WINDOW OR HOME GREENHOUSE TO BRIGHTEN THE DREARY WINTER DAYS

Please add 25c for postage and handling on all plant orders of less than $3.00. (Exclusive of other merchandise.)

BALL RED BEGONIA—The reddest begonia grown today. Single flowers. **50c each; 3 for $2.50.**

REX BEGONIAS MIXED only. We have a nice selection of these. **Each $1.00; 3 different for $2.50.**

KARIN (Indian Bride) Begonia. First and Only white flwg begonia with dark leaves. Pictured Page 47. "A Park's Introduction." **Each $1.25; 3 for $3.00.**

SAMPLER BEGONIA COLLECTION #F26. 1 each of above 17 Begonias. **$11.95.**

FLOWERING MAPLE—Abutilon. Maple-like leaves, Hibiscus-like flowers. Some with variegated leaves. Mixed colors only. **Each 50c; 3 for $1.35.**

BELOPERONE (Shrimp plant). Unique flowers resemble a boiled shrimp when in bloom, hence its name. Excellent winter pot. **Ea. 50c; 3 for $1.35.**

CALCEOLARIA. Known as pouch flower because of the unique pocket-like flowers borne in profusion when in bloom. Mixed colors only. **60c each; 3 for $1.50.**

CINERARIA. These plants grown from Cremers Prize strain seed and are very free flowering. **Each 50c; 3 for $1.35.**

CINERARIA—Parks Prize. Larger flowers than the above. Grown from the finest seeds available. **65c each; 3 for $1.75.**

CLIVIA MINIATA. Rare and glorious giant trumpet shaped flowers of bright scarlet with yellow throats are borne on 1 ft. stems and amid strap shaped, waxy green leaves. This plant reminds one of the Amaryllis family of which it is a member. Small plants **$1.50;** Blooming Size plants **$4.00.**

CROWN OF THORNS. (Euphorbia splendens). Long spiney limbs, small orange flrs. **Each 60c; 3 for $1.50.**

RICHLY FRAGRANT EXACUM AFFINE. A compact free flowering plant of the gentian family. Flowers are rich sky blue with golden stamens and will perfume an entire room at certain times of the day. **60c ea.; 3 for $1.50.**

FUCHSIA. We have a nice collection of these Ladies Eardrops. Be sure to have some in your window. Mixed only. **50c each; 3 for $1.35.**

CROSSANDRA UNDULAEFOLIA—NEW, WONDERFUL, DIFFERENT! See Page 47 for picture and complete description. Don't wait and be disappointed. Order early and be sure of having this delightful house plant. **Each $1.50; 3 for $3.75.**

MARTHA WASHINGTON GERANIUM. We have some nice plants in this pelargonium and these pansy flowered or show geraniums are something nice. **Each 75c; 3 all different unlabeled $2.00.**

CYCLAMEN. Shooting Star. One of the most choice of the window garden plants. **Each 75c; 3 for $2.00.** Mixed colors only.

VOGT'S DOUBLE CYCLAMEN. These wonderful plants are directly from the originator and we are pleased to be able to offer the most modern of all cylamen. Beautiful double and semi-double flowers. Mixed only. **$1.00 each; 3 for $2.50.**

IMPATIENS (Sultana). Excellent window and porch box plants. Valuable also as summer bedding plants. MIXED colors. **3 for $1.00;** Separate colors: WHITE, WINE, SALMON, SALMON WITH BRONZE LEAVES, PINK, CHINESE RED, VARIEGATED Leaves (pink flowers) **40c each; 3 for $1.10.**

PRIMULA Obconica. Very fragrant and free blooming. Lasts a long time. A very satisfactory house plant. **Each 60c; 3 for $1.60.**

STRAWBERRY GERANIUM (Saxifragia sarmentosa). Quaint white flrs. in July. **40c ea.; 3 for $1.00.**

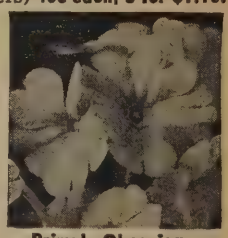

Primula Obconica

STRELITZIA REGINA. Pictured This page. Exotic and beautiful. Will bloom in 3-4 years. Worth all the care. Strong 1 year plants. **Each $1.25; 3 for $3.00. 2 year plants $2.85 each; 3 for $7.50. 3 yr. plants, 18-24" tall, $5.00; 3 for $13.50.**

ALL SEED (Not priced in description): **Pkt. 15c; 15 for $2.00; Giant Pkt. 25c; 9 for $2.00—Buy Direct from Park.**

Richly Fragrant and True Blue

809—**EXACUM Affine.** hhp 12 in. This delightful window plant likes normal living room temperatures, and is one of the few blue plants with such an exquisite perfume. Glossy leaves shine as if waxed. **Pkt. 25c. Plants 2¼" size: 60c ea.; 3 for $1.50.**

COLEUS **Red Brilliant**

Park's Brilliant

Surpasses in brilliance and vigor all other strains. Entirely eliminating dull, plain colors. Our finest.

560—**Candidum.** Cream & green.

564A—**Red Brilliant.**

560A—**Pink Brilliant.** Coral pink to coppery-salmon.

587A—**Mixed.** The above and many other bright colors. **40 seeds 25c; 200 s. $1.00.**

Bird of Paradise

1954—**STRELITZIA Regina.** Exciting, distinct, long lasting; superb for corsages or arrangements. Exotic tropical leaves are handsome in all stages. **3 seeds 50c; 7 s. $1.; 20 seeds $2. PLANTS: 1 yr.** size: **$1.25 ea.; 3 for $3. 2 Yr.** size: **$2.85 ea.; 3 for $7.50; 3 Yr.** size: **$5. ea.**

FLORIST'S FOOTBALL CHRYSANTHEMUMS

6 inch full double Chrysanthemums from seed and mostly true to type, size and doubleness. For flowering outside, protect from frost in late fall. Seeds from select hand pollinated parents in a wide range of beautiful colors.

535—**Incurved** Double type. **5 seeds 25c; 25 seeds $1.**

534—**Spider** Double type. **5 seeds 25c; 25 seeds $1.**

538—**Mixed all sorts.** Pictured above. **7 seeds 25c; 35 s. $1.**

For One of the Greatest Thrills in Gardening Start Your Own House-plants from Seeds

You'll experience the feeling of creation as you watch the soil burst, the tiny plantlets appear, then the day by day growth as they mature, bloom and seed for you.

SEEDS OF HOUSE PLANTS FOR Window Garden and Greenhouse A Park Specialty for many years

See Pgs. 41-46

COLEUS ORIENTAL SPLENDOR

563—**Large Fancy Leaved Mixed.** Huge, exotic leaves in rich luxurious color blendings give these semi-dwarf plants enchantment all their own. Grown for us by one of the world's leading hybridists with meticulous oriental care. Choicest colors blended by formula. Fine for any Coleus use. **Pkt. 25c; 250 seeds $1.**

A Glorious Rare Everblooming Evergreen

622A CROSSANDRA Undulaefolia

It is an evergreen, ever-blooming plant with glossy, attractive foliage and flower spikes of overlapping, bright salmon florets. Sow any time of year tho it seems most easily started in early spring. It flowers in 6-9 months and living room temperatures of 70-75 degrees, just suit. This exotic plant from the East Indies will elicit the admiration of all who see it. Be first to grow the thrilling charmer, Crossandra undulaefolia in your community. A Park Introduction. **3 seeds 25c; 15 seeds $1.00; 50 seeds $3.00; 100 seeds $5.50. Plants** (2¼" Pot size), **$1.50 each; 3 for $3.75.**

A NEW ERA IN BEGONIAS begins with

The First All Double Fibrous Begonia from Seed

3307—PARK'S CHRISTMAS CANDLE

Fluffy balls of deep rose against the shiny emerald green of the waxy leaved, dwarf rounded plant give Christmas Candle universal appeal. In bloom constantly all year round, it is an exceptionally fine pot plant for your winter window, or in shady summer beds. Available only from Park, it is an F_1 Hybrid, uniform, vigorous, floriferous. 50% of the plants produce full double ball shaped flowers, the remainder, attractive, unusual semi-double flowers. Be first in your community to enchant your friends with this new wonder of the Hybridizer's art. **Pkt. 50c; 3 Pkts. $1.35. Plants, $1.25 ea.; 3 for $3.50.**

QUILEGIA (Columbine) 169— McKana Giant Hybrids
Easily grown, Columbine seeded in early spring blooms 1st yr. 2nd. spring flowers are in full glory. Always in exquisite taste in garden or airy bouquets.

PERENNIAL FLOWERS for Permanence and Charm Seeds of Perennials are a Park Specialty

See Pages 32-39

The First Perennial

ALL-AMERICA SELECTIONS

Winner in 18 Years

← Aquilegia

169—McKana Giant Hybrids. Superior to all other strains with larger flowers, longer spurs, and much richer, more beautiful colors. Strong bushy 3 ft. plants support the striking terminal flowers on long wiry stems above lacy foliage. **Pkt. 25c; 3 Pkts. 65c; 11 Pkts. $2.00.**

Plants—See page 39

PYRETHRUM—PAINTED DAISY

One of our finest hardy perennials, they bloom in May and June on long stems towering above always ornamental fern-like lacy foliage tufts. Exciting in the garden, long lasting and so graceful, they'll inspire your best arrangements.

1759—PARK'S EXTRA DOUBLE PRIZE MIXTURE. hp. 2 ft. Seed saved exclusively from extra double flowers of all colors. This fine premium strain is absolutely unsurpassed. However some semi-doubles and singles can be expected and the flowers are more fully double the second year of blooming. **Pkt. 25c; Giant Pkt. 50c; 1/16 oz. $1.00.**

1758—Complete Mixture of single and double Pyrethrum. **Pkt. 15c; Gt. Pkt. 25c.**

CARNATION 488—English Giants

The finest of seed grown Carnations. If well grown and disbudded, you'll have them as good or better than the florist's greenhouse Carnations. Full color range. **40 seeds 25c; 100 seeds 50c; 1/16 oz. $1.00.**

LILIES are not difficult from Seeds And Seed Grown Lilies are healthier as well as less costly

See Page 35

Perennial Collection
1 Pkt. of each item pictured this page Value $1.25 for **$1.00**

ASTOLOT Series DELPHINIUM

At last: A Pink Delphinium, seed grown.

684—DELPHINIUM Pacific Hybrids Astolot Series. A combination of novel shades ranging from blush through pink to raspberry rose with large brown and black bees. Originator's seed. **Pkt. 25c; 65c.**

684A—Cross Pollinated Astolot. Hand crosses of the finest plants. **40 seeds 65c; 100 seeds $1.50.**

691—Round Table Series. The best mixture of all the finest colors. **Pkt. 25c; 65c; 1/16 oz. $2.00.**

689—Cross Pollinated Hybrid Round Table Series. 20 seeds 25c; 200 seeds $1.25.

Giant Transvaal Daisy

GERBERA. Superb cut flowers, beautiful in the summer border, choice pot plants for winter bloom. An 8" straw mulch after ground freezes takes them thru the coldest winters. Start seed in Sphagnum at 70° temp.

861A—Waller Franklin Hybrids. 15 seeds 25c; 35 seeds 50c; 75 s. $1.00.

PLANTS: 50c ea.; 3 for $1.25; 12 for $4.00; 25 for $7.50.

864—Duplex Hybrids. 10 s. 25c; 50 seeds $1.00; 200 s. $3.00.

Beat the High Cost of Living—Grow your own

VEGETABLES

(C) Indicates varieties best for canning.
(F) Varieties best for quick freezing.
(Q) Indicates varieties of best flavor and quality for eating fresh.

Tastier and more nutritious Vitamin Filled from your own soil.

ALL OF OUR VEGETABLE SEED ARE TREATED WITH SPERGON DDT to prevent "damping off" and rot. For a complete even stand even in unfavorable weather, for healthy vigorous plants, use only Park's treated seeds.

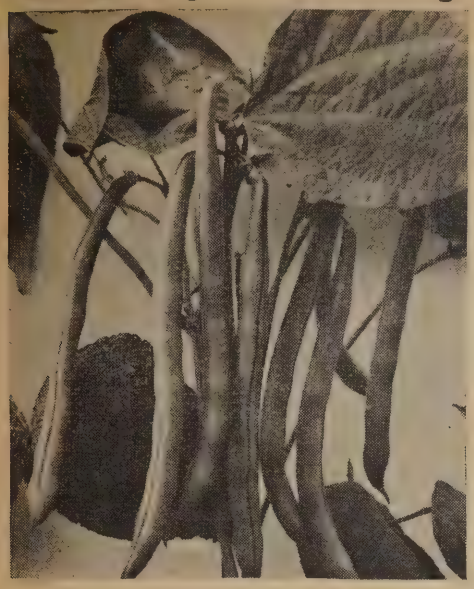

VEGETABLE ALL-AMERICA AAS SELECTIONS WINNERS

Tried in 20 trial grounds in various climatic zones of this country and selected as the finest in the world by expert, impartial judges. These varieties have never been offered before.

V8—PEARLGREEN Snapbean. Top winner. Silver medal. A distinct, white seeded Tendergreen type with round, straight, green, firm pods of superior quality. Highly productive, easily picked. **Pkt. 20c; ¼ lb. 35c; ½ lb. 60c; lb. $1.10.**

V49—RUBY QUEEN Beet. Beautiful globe, luxurious, solid red, ringless, high quality interior. Very early, vigorous, easy Home Garden Beet. **Pkt. 25c.**

V172—GREEN WAVE Mustard. Longest lasting, slowest bolting, most beautifully curled mustard yet. Rich, dark green color, the young tender inner leaves are of fanciest appearance. **Pkt. 20c.**

V154—RUBY Leaf Lettuce. A beautiful, non-heading salad lettuce. Very fancy, frilled and crisp. Quick and easy grower. For pretty salads of delicious flavor. Bright ruby color. **Pkt. 25c.**

BUSH BEANS

V9—Greencrop. (QFC) 50 days. A.A. '57. The big, broad, long, new flatpod for home garden use. Upright 24" plants are heavier cropping, more productive than Bountiful which it replaces. **Pkt. 20c; ¼ lb. 35c; ½ lb. 60c; lb. $1.10.**

V5—Topcrop Snapbean. Dependable Prolific A. A. 49. 50 days (Q, C. F) of highest eating quality, 6 inch pods are round, stringless, fibreless even in advanced stages of maturity. Prolific with pods set concentrated for easy picking. Highly disease resistant. **Pkt. 15c; ¼ lb. 30c; ½ lb. 50c.**

***V3—Commodore** (C, F) (Bush Kentucky Wonder). 58 days. 6½ in. slightly curved, round, tender, stringless, fleshy dark green pods, reddish purple seeds. Splendid new bean (1938 medal). **Pkt. 15c; ¼ lb. 35c; ½ lb. 55c; lb. $1.00.**

V4—Genuine White Half Runner. Extra tender, a good canner or freezer and very very prolific, producing up to 30 fold. 3 ft. runners do not need staking. **Pkt. 15c; ¼ lb. 25c; ½ lb. 45c; lb. 75c.**

V10—Old Dutch Half Runner. (QFC) 57 days. Brought from Germany by original settlers of the Dutch Fork Section of South Carolina, this delicious white seeded bean remains tender when fully grown. Produces bountifully without stakes tho bears over a longer season if staked. A choice find. **Pkt. 20c; ¼ lb. 35c; ½ lb. 60c.**

***V14—Tenderpod** (F, Q) (A. A. 1941). 48 days. Quality, tenderness, succulence and flavor unsurpassed from the time the pods first reach edible size. Best for the Home Gardener where superior table quality is appreciated. **Pkt. 15c; ¼ lb. 30c; ½ lb. 50c; 1 lb. 90c; 2 lb. $1.70; 5 lbs. $4.00.**

V7—WADE Bush Snapbean. Gold Medal. The best yet good looking deep green, 6 in., round, slender pods are exceptionally smooth and delicious. The vigorous bush, resistant to bean mosaic and mildew, hold the pods high. Drought resistant. **Pkt. 15c; ¼ lb. 30c; ½ lb. 55c; 1 lb. 90c.**

BUSH TYPE WAX BEANS

V15—Puregold Wax. (Q, C) (A. A. 48 Bronze Medal) 58 days. Outstanding pure golden yellow, round podded, long slim, stringless bean 6 in. long. Delicious and of fine quality in snapbean stage or dried. Resistant to common bean mosaic. **Pkt. 15c; ¼ lb. 30c; ½ lb. 50c; 1 lb. 80c.**

IN A CLASS BY ITSELF

V24—DIXIE BUTTERPEA. (Q, F, C) Without question the finest, meatiest, most delicious bush Lima bean ever offered. Strong, vigorous, bushy plants loaded with medium pods with almost round, white, richly flavored "Butterpeas". Continues to bear until frost. **Pkt. 15c; ¼ lb. 25c; ½ lb. 45c; lb. 80c.**

V25—Speckled Dixie Butterpea. Similar to above but seeds are speckled and have more pronounced flavor. **Pkt. 15c; ¼ lb. 30c; ½ lb. 55c; lb. 90c.**

ASPARAGUS

***V1—Paradise** (Q, C, F). New. Highly rust resistant, producing more heavily than Martha Washington, a year earlier from seeds. Large crisp tender stalks, fine, mild. **Pkt. 15c; oz. 55c.**

V26—ARTICHOKE Green Globe. A perennial plant grown for its flower-heads which are large scales, thick and heavy. May be boiled or used as salad. **Pkt. 15c; ¼ oz. 40c; ½ oz. 70c.**

BEETS

V45—Crosby's Early Egyptian (Q). 50 days. A very early variety, dark red, flat-globe shaped roots and small tap root. Excellent for bunching. Be sure to try. **Pkt. 15c; 1 oz. 25c.**

***V46—Detroit Dark Red** (Q, C, F). 58 days. The best all around beet; very early, medium size, globular, solid, deep red, sweet and tender, never woody; tops and taproot small; sure of a crop. **Pkt. 10c; 1 oz. 25c; ¼ lb. 75c.**

***V47—Early Wonder** (Q). 52 days. Globe-shaped, very superior. Best in earliness, solidity, tenderness, uniformity, sweetness, and rich red color; ideal for your garden. **Pkt. 15c; 1 oz. 25c.**

Kentucky Wonder

BEANS (Pole)

V20—Kentucky Wonder (Q, C. F). 65 days. The most popular green podded pole bean. Bears a profusion of meaty pods often 9 inches long. **Pkt. 10c; ¼ lb. 25c; ½ lb. 40c; lb. 70c.**

V51—BROCCOLI, (Q, C, F,) New Sprouting. A new sort bearing 70 days a large cauliflower-like head of fine quality, tender and sweet. When this head is cut, numerous branches appear producing heads; these are cut with 3 in. stems and boiled for table use. **Pkt. 15c; ½ oz. 25c; 1 oz. 40c.**

NEW BROCCOLI GIVES ALL SUMMER CROP

V63—De Cicco. 60 days. Early, produces edible heads before hot weather. Side shoots and sprouts develop until late fall. **Pkt. 15c.**

V52—BRUSSELS SPROUTS, (Q, F) 120 days. Long Island Improved. 20-24 in. tall with a thick set of small cabbage-like heads the entire stem's length. **Pkt. 15c; ½ oz. 40c; 1 oz. 70c.**

***V50—BORECOLE, Kale, Dwarf Scotch. (Q). Green Curled Scotch.** 55 days. A hardy plant. 18 in. high, handsome curled foliage; winter green. **Pkt. 15c; ½ oz. 20c; 1 oz. 35c.**

(Q, C) CABBAGE—Brassica

***V53—All Seasons. (Q. C).** 85 days. Stands hot weather. Head round, weight 12 lbs. Rich quality sure to head. **Pkt. 10c; ½ oz. 25c; 1 oz. 45c.**

V56—Early Jersey Wakefield (Q). 62 days. Select stock. The earliest of cabbages, very solid, sweet, tender, eaten raw or cooked. **Pkt. 15c; ½ oz. 25c.**

V58—Perfection Drumhead Savoy, (Q). 90 days. Milder, more pleasing flavor than other cabbages. Easiest culture, fine crinkly heads, sweet; rivals cauliflower. **Pkt. 15c; ½ oz. 25c; 1 oz. 40c.**

CHINESE CABBAGE

***V60—Chihili, or Improved Pekin, (Q).** 73 days. 18 in. Hardy, early, long, slim, firm. Well blanched heads of delicious tenderness. Excellent keeper. **Pkt. 15c; ½ oz. 25c; 1 oz. 45c.**

COLLARDS

***V78—Cabbage Collard.** Forms small, white, deliciously tender heads. Stands hot and cold weather. **Pkt. 10c: 1 oz. 20c; ¼ lb. 60c.**

CELERY

V75—Summer Pascal. 120 days. Most popular green variety, used without blanching. Resistant to blight. Long, solid, crisp, stringless. **Pkt. 15c; ½ oz. 60c.**

CARROTS

V65—Danver's Improved (Q). 75 days. The best; stump-rooted, orange-red tender. **Pkt. 10c; oz 25c.**

V66—Gold Pac. It is rich orange, long and slender. The most refined of bunching carrots. Roots smooth, top quality, sweet and of the same ideal color all the way through. A.A. 1956. **Pkt. 25c; ½ oz. 40c.**

V67—Nantes Coreless. (F) 68 days. A highly developed carrot with scarcely any visible core. Early and popular for frame culture. Roots 4-5 in long, tender, well flavored. **Pkt. 15c; oz. 35c.**

***V69—Tendersweet, (Q).** 75 days. 8 to 10 in. roots are smooth and uniform, rich orange red color. Exceptionally heavy yielder, sweet and tender. **Pkt. 15c; ½ oz. 25c; 1 oz. 40c; 4 ozs. $1.25.**

V70—Sweetheart. (Q). 70 days. Superior to Touchon. Deep orange coloring extends evenly thruout the flesh. Blunt end, slender cylinder shape 1½ in. x 6 in. and is tender, brittle, exceptionally sweet. **Pkt. 15c; ½ oz. 30c; oz. 50c; 2 pkts. 25c.**

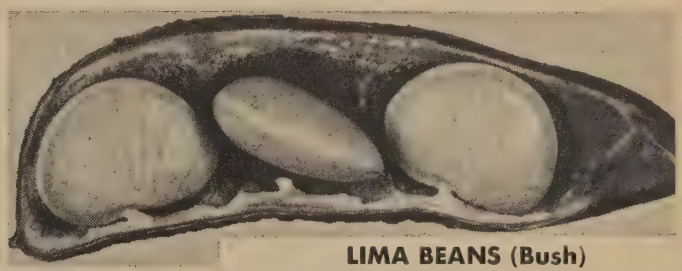

LIMA BEANS (Bush)

V36—Fordhook, Bush (Q, F, C). The finest of Lima Beans. 75 days. 18 in. Bears early, continuously, large clustered pods, large beans of fine quality, very productive, easiest to grow, and will give high yield. **Pkt. 10c; ¼ lb. 25c; ½ lb. 45c; 1 lb. 70c; 2 lbs. $1.20; 5 lbs. $2.75.**

V37—Fordhook 242. 75 days. QCF (A.A.) Most certain of all to produce an abundant crop. Sets basal pods in weather as hot as 102 deg. and stands drought. **Pkt. 15c; ½ lb. 40c; lb. 75c.**

V27—Triumph (Bronze Medal A.A. 49) A distinct new variety of very high eating quality in the small sized, thick seeded Baby Fordhook class. It is more prolific, larger and thicker and more dependable for home gardens than Baby Fordhook. For downright delicious eating or for canning. **Pkt. 15c; ¼ lb. 25c; ½ lb. 45c; 1 lb. 80c.**

CAULIFLOWER

***V71—Park's Super Snowball, (Q, F).** 55 days. The finest, earliest and most profitable strain. Large heads with generous protection of leaves to keep heads white. Will be ready to cut before ordinary varieties are ready. **Pkt. 15c; ⅛ oz. 35c.**

EGG PLANT

V120—Black Beauty. (Q). Earliest, very large, elegant dark purple; finest sort. **Pkt. 15c; oz. 80c.**

V122—Burpee Hybrid. 70 days. F1 hybrid. More resistant to drought and disease. **15 seeds 35c.**

CELERY

***V74—Golden Self-Blanching.** (Q). Finest garden sort, early, vigorous, with lovely golden yellow, highly flavored stalks. **Pkt. 15c; ½ oz. 60c.**

CUCUMBER

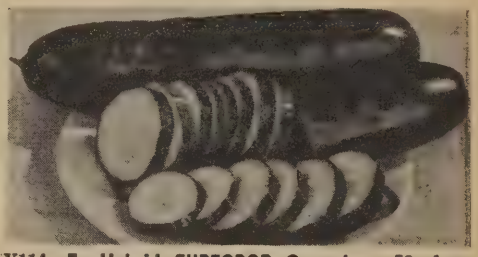

V114—F1 Hybrid SURECROP Cucumber. 58 days. Bronze Medal. Flesh is white, crisp, tender, fine flavored. Vigorous, disease resistant. Most highly productive. **Pkt. 25c; 3 pkts. 65c.**

V106—Burpee Hybrid. 60 days. F1. Hybrid. More vigorous, resistant to mosaic and downy mildew. 2-4 times more productive than other varieties. **30 seeds 30c; 90 seeds 75c.**

V107—Early Hycrop F_1 Hybrid Pickling. (54 days) Outstanding quality for use in gherkin, dill, and sliced pickle stages, it will outyield other varieties especially during unfavorable weather. **25 seeds 25c; 75 seeds 65c.**

V113—Mincu. 45 days. Earliest of all Fruits 4½ x 2 in. for salads or pickles. **Pkt. 15c.**

***V111—Woodruff's Hybrid.** (Q). Best for a full crop; blight free, the fruits are large, come early, are abundantly produced. **Pkt. 10c; 1 oz. 30c.**

***V103—Jersey Pickling.** (C). Good for pickles; cut the fruits regularly and a few plants will give you an immense crop. **Pkt. 15c; 1 oz. 25c.**

V104—Marketer. Bronze Medal. '43. (Q) Ideal slicing, fine keeping kind. White spine, smooth, uniform dark green. **Pkt. 15c; ½ oz. 25c.**

V105—Smoothie (AA. 57). Is really different, as fine as it is a novelty. It is wartless and spineless, really smooth, a slicer of Marketer shape, high yielding and with the richest dark green skin that stays and stays. **Pkt. 20c.**

CULINARY AND MEDICAL HERBS—Page 38

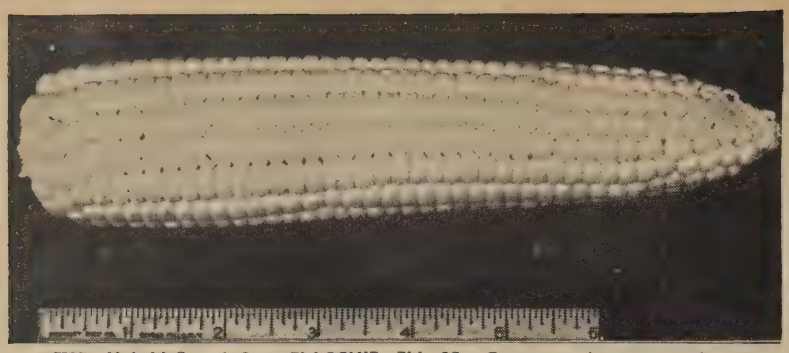

V85—Hybrid Sweet Corn FLAGSHIP. Pkt. 15c. Sure crop in any weather.

PARK'S Superior HYBRID SWEET CORN

V82—*GOLDEN CROSS BANTAM. Hybrid Sweet Corn. 80 days. New, 8 days later than Golden Bantam. Sturdy 7 ft. stalks bearing 2 uniform 8 in. ears. Fine yield, deliciously sweet and good. **Pkt. 15c; ¼ lb. 30c; ½ lb. 45c; lb. 80c.**

***V80—Corneli's Gold Rush Hybrid, (Q, C).** 65 days. A first early yellow hybrid produces 8½ in. ears, 12-14 rowed, well filled to the tip, beautiful golden yellow grains, tight husk. Produces 2 ears of tender, sweet fine flavored corn on each 6 ft. stalk. **Pkt. 20c; ¼ lb. 35c; ½ lb. 55c; 1 lb. 95c.**

V91—Seneca Chief Hybrid. 84 days. CFQ. Growers report from all parts of U.S. and Canada that this is the best flavored, most tender corn they've ever eaten. Retains its flavor longer too. A rare treat. **Pkt. 20c; 1/4 lb. 40c; lb. $1.**

V83—IOCHIEF Hybrid Yellow Sweet Corn. Gold Medal. 83 days. Sweet and tender as the finest earlies, but bearing the largest 16-rowed ears on strong clean wind resistant stalks. Most productive. **Pkt. 15c; ¼ lb. 30c; ½ lb. 50c; lb. 85c.**

POPCORN

V90—Strawberry Popcorn. Not only a fine popcorn, but an attractive decoration. Tiny ears resemble giant strawberries. **Pkt. 15c; 2 pkts. 25c.**

V85—Mini Hybrid. 90 days. Early, high yielding, hulless. Kernels deep, pointed with thin skin pop into large, pure white balls, very tender and free of fibre. **Pkt. 20c; ¼ lb. 35c.**

KOHL RABI

V131—Early White Vienna, Prolific. 85 days. A vegetable between a turnip and a cabbage. When boiled and seasoned makes a fine dish. **Pkt. 10c; oz. 30c.**

ENDIVE (Cichorium)

V127—White Curled. 70 days. Light green, it blanches well and has a fine flavor. **Pkt. 10c; oz. 30c.**

MUSKMELON (Cantaloupe)

V169—GRANITE STATE Canteloupe. Bronze medal. Very early, easily matures in North. Delicious sweet thick orange flesh. Small seed cavity. **Pkt. 25c; 3 pkts. 65c.**

V163—GOLDEN DELIGHT Muskmelon. Bronze Medal. Not only tops for delicious flavor, but seems adapted to all localities, all conditions from rain to drought. Fruits are yellow, 5 x 7 in. Larger and more productive. **Pkt. 15c; 1 oz. 40c.**

V165—Honey Rock or Sugar Rock. 82 days. Early, heavy producer. Wonderfully sweet with very thick flesh, small seed cavity. **Pkt. 15c.**

V159—Pennsweet. Very early, especially good for short season areas, it produces quantities of exceptionally thick fleshed, very sweet small fruit with almost no seed cavity. The attractive orange meat is delicious with sugar content of 11½-12. **Pkt. 15c; 2 Pkts. 25c; oz. 40c.**

V162—Smith's Perfect. Not new, but still the sweetest, most deliciously flavored melon we've ever tasted. **Pkt. 20c.**

V161—F_1 Hybrid Super Market. Very productive, vigorous, disease resistant and easily grown. Thick, firm, beautiful deep salmon flesh with sweet delicious flavor, slightly musky. **15 seeds 50c.**

MUSTARD

V174—PRIZEWINNER Curled Long Standing Mustard. H. M. A big cropper, with larger fuller plants. Stands 20 days longer before running to seed than other varieties Best Curled Mustard to-date. **Pkt. 15c; oz. 25c.**

***V173—Tendergreens** (Mustard Spinach). 28 days. A new vegetable resembling curled mustard but much heavier. Develops quickly, produces several crops. **Pkt. 10c; oz. 20c.**

OKRA (Gumbo)

***V176—Clemson Spineless.** (Q) 56 days. Silver Medal. Splendid all purpose, green podded, spineless variety of excellent quality. **Pkt. 10c; 1 oz. 20c; ¼ lb. 45c.**

V177—Dwarf Early Prolific. 55 days. Compact plants bear a huge crop of rich long meaty pods. Exceptionally fine. **Pkt. 15c; 1 oz. 20c.**

V175—Spineless Green Velvet, 58 days. (Q) Here is a new variety which will not prick your hands as you gather this finest quality Okra from the most productive plants. Pods are 7 in. long ¾ in. in diam., green, smooth, round and spineless. Fine for canning or eating. **Pkt. 15c; 2 for 25c.**

V89—Flagship. A.A. 49. 84 days. Widely adapted, with high vigor drought resistance, and corn ear worm resistance to insure a good crop under most unfavorable condition. 12-14 rows of just right sized golden yellow kernels fill the 8½" ear to mouthwatering perfection. **pkt. 15c; ¼ lb. 35c; ½ lb. 55c; lb. 95c.**

Silver Medal Winning HYBRID SWEET CORN

V93—Golden Beauty. (68 days) Acclaimed the finest early hybrid because of its vigorous growth, high yield, disease resistance and most important, the delicious flavor of the attractive golden yellow kernels of which there are 12-14 rows on 7½" ears. **Pkt. 20c; ¼ lb. 40c; ½ lb. 60c; lb. $1.10.**

MIDGET HYBRID

Bred strictly for Home Garden with FLAVOR, SWEETNESS, TENDERNESS UNEXCELLED.

V115—Midget Hybrid. (Miniature) 66 days. (Q, F) Be your garden large or small, you'll delight in this sweetest, early corn. Dwarf plants take little space, but bear an abundance of 5" ears well filled with golden kernels on a thin cob. Perfect for freezing. **Pkt. 25c; ¼ lb. 40c.**

ONION—(Allium Cepa)

V188—Early Harvest F_1 Hybrid. (80 days.) Will replace Northern dry set crop. It matures 30 days before Sweet Spanish, cures rapidly. Globe shaped, straw yellow cover. **100 seeds 25c; 500 s. $1.00.**

V185—Graino F_1 Hybrid. (80 days) Light yellow thick flat shape, mild flavor, fine keeper. Tops in eating quality, it out yields Excel by 55%. Our finest, **100 seeds 25c; 200's 40c.**

***V180—Crystal Wax. (White Bermuda),** 95 days. Unusually mild, exceedingly beautiful, early and easily grown. Splendid for home or market garden. **Pkt. 15c; ¼ oz. 25; ½ oz. 40c; 1 oz. 70c.**

V186—Sweet Spanish Yellow Valencia. 110 days. Large Spanish Globe-shaped, bright golden yellow. Long keeping and mild. **Pkt. 15c; ¼ oz. 25c.**

V182—Evergreen White Bunching. 120 days. The silvery white long leek-like stalks in clusters of 4-9. **Pkt. 10c; ¼ oz. 25c; ½ oz. 45c; 1 oz. 85c.**

PARSLEY

V191—Moss Curled. 70 days. 8 in. Leading variety of extra curled rich dark green. **Pkt. 10c; 1 oz. 25c; 4 oz. 65c.**

***V192—Paramount.** 70 days. All American Award. New. Unusually dark green triple curled and handsome. Does not tipburn. The parsley par excellent. **Pkt. 15c; 1 oz. 30c; ¼ lb. 90c.**

V190—Evergreen. (1940 Silver Medal). 70 days. Rapid and vigorous grower with uniform, dense, deeply fringed and curled foliage. Very resistant to frost. **Pkt. 15c; 1 oz. 30c; 4 oz. 90c.**

FINEST SWEET PEPPER

V221—Bell or Bullnose. 70 days. Tall erect plant, large, square shaped, sweet, thick fleshed mild flavored. **Pkt. 10c; ½ oz. 35c.**

***V225—Harris Early Giant.** 63 days. Best sweet, early, productive. **Pkt. 15c; ½ oz. 40c.**

***V226—Pimiento.** 75 days. A small, extremely mild, smooth skinned dark green changing to dark red, delicious relish and canning pepper. **Pkt. 15c.**

***V222—California Wonder Improved.** 75 days. Plants are very vigorous, upright, prolific. Fruits, 4 lobed, upright, attractive with smooth uniform deep green coloring changing to bright crimson; flesh thick, sweet and mild. One of the finest. **Pkt. 15c; ¼ oz. 25c; ½ oz. 45c; 1 oz. 85c.**

V233—Sweet Avalon Button. Miniature, button shaped 1 in. x 2 in. fruits just right for canning, salads or pickling whole. Bright glossy red, uniform, very thick sweet meat. **Pkt. 25c.**

***V229—Sweet Banana.** (Leader in 1941. All American Vegetable Winners). 65 days. Very early, heavy cropper. Long pointed 6 in. thick sweet flesh yellow fruits, turning red at maturity. Excellent. **Pkt. 15c; ¼ oz. 25c; ½ oz. 40c.**

V223—Cayenne. Long Red. Hot. **Pkt. 15c.**

PEANUTS

V198—Peanut Red Tennessee

Splendid large nutty sweet kernels. Two and three to a pod. **Pkt. 15c; ¼ lb. 25c; ½ lb. 45c; 1 lb. 80c.**

Lettuce Salad Bowl

LEAF LETTUCE

The Perfect Home Garden Lettuce

V155—Salad Bowl. (Q) 48 days. Easy to grow, pretty to look at and delightful to eat, it resists heat and stays in prime condition all season long. Curled, wavy leaves form a compact rosette, producing quantities of bright green lettuce so tender, sweet and delicious it melts in your mouth. **Pkt. 15c; ½ oz. 30c. oz. 50c.**

V156—Red Salad Trim. (Q) 50 days. Glossy, deep bronze-red leaves unequalled for salads or garnishes. Crisp, fine flavored, slow bolting, easy to grow. Beautiful with Salad Bowl. **Pkt. 25c.**

V141—Bronze Beauty. (Q) 40 days. Bronze Beauty is tender, crisp and of unusual nut-like flavor. Plants are vigorous, well formed, uniform and resistant to hot weather. A new color—Warm ruddy bronze sheen completely diffuses the soft green. **Pkt. 15c.**

***V143—Curled Simpson.** 45 days. Earliest, finest leaf-lettuce. Frilled and crumpled brittle leaves. **Pkt. 10c; 1 oz. 20c; 4 oz. 60c.**

SEMI-HEADING LETTUCE

V149—Oak Leaf. (Q) 40 days. Medium size, semi-heading type. The beautiful cut leaf (Oak Leaf) foliage is attractive, crisp and tasty. **Pkt. 15c; ½ oz. 25c; 1 oz. 40c.**

HEAD LETTUCE

V145—All American Summer Lettuce Great Lakes. (Q) 75 days. A heading variety of the Imperial type that is highly resistant to tipburn, and productive of solid heads under adverse conditions. **Pkt. 15c; 1 oz. 50c.**

***V146—Hot Weather.** (Q) 82 days. Best all-round sort for spring, summer, fall, winter; heads big, blanched, buttery, finest flavor, tender, sweet, luscious; no sun too hot, no cold too severe for it; sure crop. **Pkt. 10c; 1 oz. 45c; 4 oz. $1.60.**

V140—Bibb. (Q) 57 days. A distinct butterhead, very dark green variety. Quality excellent, and quite in demand by luxury hotels. **Pkt. 15c; oz. 45c.**

PUMPKINS

V238—Alagold. New. So sweet is the flavorful, fine textured meat, it is used grated raw in salads and jellies. Without the usual pumpkin odor. **Pkt. 15c; oz. 35c.**

V235—Jack O' Lantern. The right size and shape for the best and easiest Jack O' Lantern. **Pkt. 20c.**

PARSNIPS

V193—All American. (Q) 95 days. Wide shouldered, deep crowned roots of clear white. Fine in texture, free from stringiness. **Pkt. 15c; oz. 35c.**

***V194—Large Sugar.** (Q) 100 days. A delicious hardy vegetable; sow in rows in spring or summer, cultivate and let remain in ground. Lift the roots in winter or spring when wanted for use. They are fine to boil with potatoes or carrots or parboil and fry. **Pkt. 15c; 1 oz. 30c; ¼ lb. 90c.**

RADISH

V248—Champion (A.A. '57). Is brightest cherry red; pull it small, or let it grow as big as a dollar, and it will still be crisp and solid. **Pkt. 20c.**

V247—Cherry Belle, A.A. 49 Bronze Medal. Early, brilliant scarlet, perfectly round, with crisp flesh, no pithiness. **Pkt. 15c; oz. 45c.**

***V242—Saxa.** 20 days. Early round small bright scarlet. Flesh white, crisp and sweet. **Pkt. 10c.**

V240—French Breakfast. Earliest, hardiest, favorite sort. Ready 25 days after sowing. **Pkt. 15c; oz. 25c.**

***V245—White Icicle.** Best summer sort, maturing quickly. Rich flavored and spicy. **Pkt. 15c; oz. 25c.**

V252—SALSIFY, Giant Vegetable Oyster. 120 days. For soup, excellent, roots three times ordinary size. **Pkt. 15c; ½ oz. 35c; 1 oz. 65c.**

SWISS CHARD

***V279—Rhubarb Chard.** A new Swiss Chard that looks like Rhubarb. Takes only 60 days to reach edible size of 20 in. Easy to grow, delicious to eat. **Pkt. 15c; ½ oz. 25c; 1 oz. 45c.**

V278—Lucullus. 60 days. Most widely grown chard. Stems and midribs are light green, broad and thick. Leaves light green, fleshy, crumpled, attractive. Finest for greens. **Pkt. 15c; 1 oz. 25c.**

What so delicious as vitamin filled "Corn on the Cob"—The tastiest from Park's treated seeds.

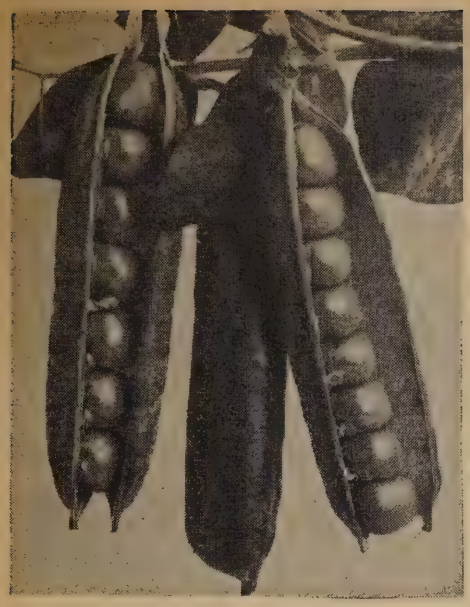

V204—Model Extra Early.

GARDEN PEAS

Peas are a cool weather crop. Plant hardier smooth-seeded varieties, as Morning Star, as soon as ground is suitable to work. Followed by Wrinkled Seeded Sorts. Plant a succession of varieties in 3 ft. rows ½ in. deep 2 in. apart. Cultivate as long as plants will allow. Stake.

WRINKLED PEAS

V214—Freezonian. A.A. (QF) Bronze Medal 48. 63 days. Hardier, more productive, resistant to fusarium wilt. Fine for quick freezing, or just plain delicious eating. **Pkt. 15c; ½ lb. 35c.**

***V203—Little Marvel.** (Q). 63 days, 15 in. Early, extra quality 3 in. rounded pods—full of tender sweet deep green wrinkled peas. Best garden sort. **Pkt. 10c; ¼ lb. 25c; ½ lb. 40c; lb. 70c; 2 lbs. $1.30.**

***V204—Model Extra Early (Blue Bantam).** (Q, C). 60 days. Deliciously sweet and tender. Extra fine for market or home garden. The vine grows about 18 in. high and produces a mammoth crop of uniformly large wrinkled peas. Matures in about 60 days. **Pkt. 15c; ¼ lb. 25c; ½ lb. 40c; lb. 70c.**

V216—Wando. 72 days. (Q, C, F) Extremely tolerant to heat and cold. Of excellent table quality, medium size. **Pkt. 15c; ¼ lb. 25c.**

SMOOTH SEEDED PEAS

Hardiest—Plant Early

***V209—Morning Star.** 55 days. Earliest pea on the market. Masses of small 2½ in. pale green pods packed with smooth seeds, deliciously sweet and tender. **Pkt. 15c; ¼ lb. 25c; ½ lb. 40c; lb. 60c.**

V207—Laxton's Progress. (Q, F). 60 days Early heavy producer, large podded. Vines dwarf 16-18 in. high. Pods handsome, dark green, uniform 4½ in. long, 7-9 large tender peas of delicious flavor. **Pkt. 15c; ¼ lb. 25c; ½ lb. 40c; lb. 70c.**

TABLE FIELD PEAS

Vigna Sinensis—Cow Peas

V212—Brown Sugar Crowder. (Q, C). Produces long, round, medium green pods with delicious peas. Good in green stage or dry for winter use. **Pkt. 15c; ¼ lb. 25c; ½ lb. 45c; lb. 75c.**

V213—White Sugar Crowder. Like Brown Sugar but color is cream white. **Pkt. 15c; ¼ lb. 25c; ½ lb. 40c; lb. 75c.**

V211—Black Eyed Peas. (Q, C). Popular small cream peas with dark eyes. Dwarf plants, abundant crop. **Pkt. 10c; ¼ lb. 25c; ½ lb. 35c; lb. 65c.**

V210—White Lady. (Q, C). Very prolific. Round pods of small green peas. Wonderful when dry for winter use. **Pkt. 15c; ¼ lb. 30c; ½ lb. 45c; lb. 80c.**

SUMMER SQUASH

When danger of frost has passed, plant 8-10 seeds in hills 4 ft. apart, in rich deep soil.

V268—Giant Summer Crookneck. 58 days. Productive, large, late deep yellow, warted squash. Used for home and market. **Pkt. 15c; 1 oz. 25c.**

***V266—Baby Crookneck.** (Q) 53 days. Light yellow, tender, and smaller crookneck than the giant and earlier. **Pkt. 10c; 1 oz. 20c; 4 oz. 65c.**

V276—Yankee Hybrid. (Q). 50 days. All American. First generation hybrid. Produces a prolific yield of early waxy yellow fruits 8 in. long, 3 in. across of excellent quality. **Pkt. 15c.**

V274—Black Zuchinni. Italian Marrow. 56 days. Long smooth cylindrical 4 lb. dark green attractive fruits. Fine flavored. **Pkt. 15c; 1 oz. 35c.**

V275—Black Beauty (AA. 57). Is the earliest, most prolific bush Zucchini or Italian type summer squash, now becoming so popular. **Pkt. 25c.**

V267—Storr's Green F_1 Hybrid. 50 days. Equal to Caserta in earliness and quality, exceeding it and all others in yield. Smooth, dark green. **Pkt. 35c.**

THE BEST Tomatoes

Vigorous, Productive F_1 Hybrids

V327—Park's Extra Early Hybrid. 55 days. Earlier, larger, higher yielding than any other early variety. Smooth, non-cracking, dark red, thick fleshed with mild flavor. Also fine for forcing under glass. **30 seeds 35c; 100 seeds $1.00.**

V329—Early Giant Hybrid. 60 days. Tested in all parts of the nation, it combines large fruit size with earliness. 1/3 larger than Rutgers while at the same time being more productive. Quality and color excellent. **30 seeds 35c; 100 seeds $1.00.**

V310—Giant King. 80 days. Colossal size, very smooth, bright scarlet, deep globe shape. Firm, meaty, thick walled high quality flesh of delicious flavor. Vigorous, very productive plant covers well against sunburn. **30 seeds 35c; 100 seeds $1.00.**

V328—Largo Hybrid. 72 days. Our heaviest yielding Hybrid. Large fruit size, maximum yield combined with quality. Bright red, solid fleshed fruit of excellent flavor. Produces heavily over a long period. **30 seeds 35c; 100 seeds $1.00.**

V301—Wonder Boy. (68 days) Extremely large, meaty, smooth round, red fruit, excellent flavor. Very prolific, high yielding vigorous plants. **30 seeds 35c; 100 seeds $1.00.**

V318—Burpee Hybrid. (Q, C). 70 days. Early mid-season first generation Hybrid with high yield. Fruits are firm, thick walled, globular, scarlet-red and average 8 oz. Flesh meaty, rich in flavor. **30 seeds 35c; 100 seeds $1.00.**

V324—Burpee Big Boy. 78 days. Largest fruits. Many weigh 1 lb. and more. Perfectly smooth, firm, scarlet red, thick walled, deep globe shaped fruits of fine flavor. **30 seeds 50c.**

V319—Pink Skinned Jumbo F_1 Hybrid. Very large Ponderosa type fruit but far better shaped and of high quality. Each fruit weighs about 1 lb. **30 seeds 35c; 100 seeds $1.00.**

The Hybrids above are all widely adapted, all well suited for staking and trellising.

CHOICE STANDARD TOMATOES

V305—Super Master Marglobe

73 days. Rightly the most popular tomato among home gardeners and market growers alike, for it produces large, smooth, meaty, globular, red fruits with very small seed cavity. Fruits ripen evenly and free from cracks. Marglobe produces an extremely heavy crop and is resistant to rust and blight. **Pkt. 10c; ½ oz. 35c; 1 oz. 50c.**

V308—Certified Marglobe. Pkt. 15c.

***V312—Victor.** (Q). 60 days—first early. (All American Bronze Medal). Vigorous plants. Abundant crop of extra early, smooth, scarlet fruits which do not crack. **Pkt. 15c; ½ oz. 35c; 1 oz. 65c.**

V326—Early Wonder. 58 days. Will bear a peck or more of ripe fruit before main crop kinds begin to ripen. Large 6 oz. scarlet, smooth, mild, meaty. **Pkt. 25c; ½ oz. 75c.**

V304—Golden Jubilee. (Q). 72 days. Beautiful tangerine—orange flesh and yellow skin. A wonderful color combination for salads, with red tomato quality and delicious flavor. Heavy grower, narrow foliage **Pkt. 10c; ½ oz. 50; 1 oz. 95c.**

V311—Beefsteak. (Crimson Cushion). 80 days. The largest red-fruited tomato. Flesh is beautiful deep scarlet-red; juicy, solid with delicious sub-acid flavor. **Pkt. 15c; ¼ oz. 25c; ½ oz. 45c.**

V303—Homestead #2. Wilt immune and of high quality too. Dark red, medium large, deep globular fruits, are uniform and delicious. **Pkt. 20c.**

V300—Manalucie. A top quality Tomato you can grow where others fail. Highly wilt and disease resistant. Globular red, delicious. **Pkt. 25c.**

V302—Pan American. (C) Wilt immune. It does not wilt. New prolific strain of ideal size and shape. Introduced by U. S. Dept. of Agr. This is the only Tomato which is considered 100% field immune to Fusarium wilt. **Pkt. 15c; ¼ oz. 25c.**

V317—Wisconsin. 55. New. Earlier and larger than Rutgers. Drought resistant giving large fruit even in dry weather. Bright scarlet red with delicious flavor. **Pkt. 15c; ¼ oz. 45c.**

Tomato Culture. Plant Park's treated seed ¼ in. deep in hotbed or box in the house six weeks before setting out, after danger of chill is over. For plants to bear from August until Frost, seed where plants are to grow in May.

For sure set, for seedless Tomatoes. Spray with **Fruitone.** The new Hormone substance. **Pkt. 25c.**

V323—Tiny Tim. Miniature Tomato. Raise it as a colorful pot plant in the window, add color and a taste treat to your winter menus. **Pkt. 25c.**

V325—Garden Huckleberry. Wonderberry. A fruit larger than the common Huckleberry excellent for pies and preserves. Yields an immense crop. An easily grown annual. **Pkt. 10c; ½ oz. 50c.**

TURNIPS

***V322—Snowball.** 50 days. A very early and perfectly formed, round, white turnip for garden use. Roots smooth and large. Flesh white, and very mild. Winter keeper. **Pkt. 15c; ¼ lb. 35c.**

V320—Purple-Top White Globe. 57 days. Largest, best all round turnip. Roots round, 5-6 in. in diam., purple top. Flesh is white, fine grained, sweet. **Pkt. 10c; oz. 15c; ¼ lb. 40c.**

WINTER SQUASH

V263—Butternut. (Q) 90 days. Sweeter and a better keeper than Acorn. 10 in. fruits are bottle shaped, very small seed cavity. Orange flesh is dry, sweet, fine textured and of excellent flavor. **Pkt. 15c; oz. 45c.**

Tomato Park's Extra Early Hybrid

V309—Rutgers. (Q, C.) "For Fair Weather or Foul." 73 days. Fruit of great size (8 oz. average). Especially recommended for southern gardeners. Dark red, delicious flavor. **Pkt. 15c; oz. 65c.**

V314—Giant Tree. (Q). (90 days). Sensational new Giant Tomato averaging 1 to 1½ pounds, with many 2 pounders and over; its smooth roundness (best shape of any big one we know), and its amazing vigor (Staked plants often grow 10 ft. high), and its supreme firmness and non-acid flavor, all add up to make this a must have. Especially for the home gardener with small space. **100 seeds 25c; 500 seeds $1.00.**

V316—Climbing Triple Crop. (Q). Often produces 2-3 bushels from one vine. Fruit large, crimson 3½ in. across, 2¾ in. deep or larger, solid, unexcelled for both slicing or canning. Free from blight and disease and drought resistant. Vines climb 10 to 18 ft on trellis, or may be grown in bush form. **Pkt. 15c; 2 pkts. 25c.**

V315—White Beauty. (Q). The anti-acid Tomato. Ivory white skin, paper-white flesh. Large. **Pkt. 15c.**

SPINACH

Sow in early spring or late fall.

V260—AMERICA Spinach. Silver Medal. Glossy deep green leaves are broad, distinctly savoyed and thick textured. Believed to be the longest standing, darkest green, heaviest cropping Bloomsdale type in existence. Stands the sun and heat best too. **Pkt. 15c; oz. 35c.**

V255—F_1 Hybrid #7. (40 days.) Fall planted. Extra vigorous, disease resistant. Highest quality Semi-savoyed dark green, canned, frozen, fresh. **Pkt. 25c.**

V259—Perpetual. 45 days. Six weeks after sowing commence cutting and continue right on into fall. Cut and come again greens are similar in flavor to true spinach. **Pkt. 10c; oz. 40c.**

TAMPALA

BETTER THAN SPINACH

V280—Tampala (Tam-pal-a). 60 days. It is different in flavor to other vegetables used as "greens." The leaves are cooked, prepared and served like spinach but are better than spinach. It is easy to grow and does well in hot weather and keeps on producing all summer. One sowing usually produces enough "greens" for the season. **Pkt. 15c; 2 pkts. 25c; ¼ oz. 50c.**

WATERMELONS

***V334 — Little Midget Watermelon.** 75 days. Average weight 10 lbs. The housewife's favorite because it takes up so little room in the icebox. Melons are dark green, very thin rind, rich red translucent colored meat and small black seed, meat is extremely sweet and delicious. Shape almost round. Don't miss this fine novelty, so handy, so good, so easy to grow from Park's Seeds. **Pkt. 10c; ¼ oz. 60c; ½ oz. $1.00.**

V330—Sugar Baby. Q. Here is flavor unexcelled in the larger melons and in a beautiful round, 8 lb. melon with thin rind and tender, crisp, bright red flesh with extra high sugar content. **Pkt. 25c; 1/2 oz. 50c.**

V342—Charleston Grey. 30 lb. Superior flavor, texture, sweetness, red flesh, highly resistant to Anthracnose & fusarium wilt. **Pkt. 15c.**

V338—Black Diamond. 88 days. Largest of all. Specimens up to 125 lbs. have been produced. Flesh bright red, very sweet. **Pkt. 15c; oz. 25c.**

V331—Dixie Queen F_1 Hybrid. (82 days) 40 lbs. Flesh crisp, low fibre, deep dewy red, very fine sweet flavor. Extra vigorous, productive, highly wilt resistant. **20 seeds 25c; 100 seeds $1.**

V341—THE SEEDLESS WATERMELON. An F_1 Triploid Hybrid. Sweeter than others, absolutely seedless. Round, 15 lbs. Red meat. **3 seeds 25c; 15 seeds $1.**

V333—NEW HAMPSHIRE MIDGET Watermelon. Gold Medal. 70 days. Very early, it will mature easily in the North. 6 in. round, 6 lb. melons have thin rind, strawberry-red flesh of delicious flavor. **Pkt. 25c; ½ oz. 50c.**

***V332—Kleckly Sweet.** (Special Wilt Resistant Strain). 88 days. Large, oval, dark green, thin rind. Flesh deep red, juicy and very sweet. White seeds. **Pkt. 15c; 1 oz. 25c; 4 oz. 75c.**

GIANT DAHLIAS

Are easily grown from Park's strong tubers.

THE VARIETIES LISTED here are selected with painstaking care from the thousands of varieties in cultivation. Those listed on these pages are the best growers, freest bloomers, and those listed as mammoth will give the largest flowers Dahlias can produce. Growing show dahlias does take careful disbudding, and proper care.

KEEPING CUT DAHLIAS. Strip the foliage except at the top, recut the stem and immerse in water as hot as the hand will bear. When water cools transfer the Dahlias to cold water and place in the cellar overnight. Treated thus they will keep for several days and increase in size.

DAHLIA CULTURE. This subject including how to prevent disease and get rid of insect pests is covered fully in "The Gardener's Handbook." For bedding effects plant on or a week before frostproof date. For exhibition blooms plant late (May and June). Late planting brings the plants into bloom during late summer and fall when the cool temperatures promote better blooms.

EXHIBITION DAHLIAS. Exhibition Dahlias and satisfactory tubers cannot be produced in the same hill. If you want 12 inch flowers, go after them with fertilizer, water and disbudding.

45c each

Jersey's Beauty the Perfect Dahlia

NEW AND STANDARD GIANT DECORATIVE DAHLIAS

The following Giant Decorative, formal and informal Dahlias are those we consider the very best in each of the various color classifications. Some are new, others older and well known. All were chosen with great care, and we are sure that you will be pleased. In fact, we guarantee the roots we send you to be true to name, sure to grow, and will gladly replace the stock or refund your money on any which prove unsatisfactory. COMPLETE CULTURAL DIRECTIONS ACCOMPANY EVERY ORDER. Symbols used: FD—Formal Decorative; ID—Informal Decorative.

B1—ALICE MAY (ID). The finest pure white to date. Tremendous flower with beautiful artistic form, strong stems. **75c each; 3 for $1.95.**

B5—ANDRIES' WONDER. (ID) Tips of broad petals incurve for a most unusual form. Orange petals touched pink on gold base. Enormous. **$1 ea.**

B7—ARABIAN NIGHT. (D) Dark blackish red, almost black small flrs. cover 3½' bushy bedding plants. 1956 introduction. **$1.00 ea.**

B13—BARBAROSA. (FD) The brightest scarlet in Dahliadom. Full centered 7x5" sunproof flowers, excellent keeping qualities. **$1.00 each.**

B27—BLUE RIVER (FD). Almost a true blue —the nearest blue yet obtained in Dahlias. Deep lilac, a distinct color. **65c each; 3 for $1.75.**

B32—CLARA CARDER (ID). The largest of all Pinks. The flower is clear Cyclamen-pink with a flush of yellow at the base. In a color class by itself. **50c each. 3 for $1.35.**

B3—D. M. MOORE. (FD). A glowing satanic flower of giant proportions. Maroon almost black. **45c each; 3 for $1.00.**

B131—DIXIE'S WINE DOT. (ID) White wavy petals suffused, flecked and dotted rosy magenta. Medal winning 10 inch blooms. **$1.50 ea.**

B28—FOREST FIRE. (ID) Ten inch blooms on stocky strong 4½ ft. plants. Lemon yellow center blending to rich scarlet at tips. **$1. ea.**

B120—GEO. A. RELYEA One of the most striking decorative Dahlias we have ever seen. Large with beautiful combination of glowing orange and white tip. Creates a sensation wherever shown. **$1.00 each.**

B15—HOUSE OF ORANGE. (D) The color is soft glowing orange. 4 ft. early blooming bush is covered all season. Tops for cutting. **$1.00 ea.**

B9—JANE COWL (ID). Warm buff and old gold blending to bright salmon center. **50c each.**

B12—JERSEY'S BEAUTY (FD). Well known. Immense flowers of glowing pink. **45c each; 3 for $1.25; 10 for $3.75.**

B110—LOIS WALCHER (FD). A gorgeous new creation. Color, deep amaranth purple that breaks sharply into pure white. The stems are ideal. The healthy bush is an early and prolific bloomer. **$1.00 each; 3 for $2.75.**

B20—MAJUBA. (FD) Excellent large flowered blood red variety. Height 4 ft. **$1.00 each.**

B31—PINK GIANT. (ID) A distinct, beautiful cerise-pink. Massive award winning, long keeping flrs. 3½' garden decorative plants. **$1. ea.**

B30—RED & WHITE. (FD) Bloom 7x4, just right for cutting, is fiery red with pure white tips, produced abundantly. 4½ ft. **75c ea.**

B16—MERRY SUNSHINE. (FD) Medium sized, pure yellow flowers. Excellent for cutting. Height 4 ft. **85c ea.**

B34—SNOWSTORM. (FD) Sculptured formal flowers of purest white on strong rigid stems. Exceptional beauty for cutting or exhibition. **75c ea.**

B23—TERPO. (ID) Dark scarlet-red flowers of most elegant shape, carried on tall stems. **75c ea.; 3 for $2.00.**

B14—THE CARDINAL. (ID) Huge (11x6") blooms of currant red with petals twisted in semi-cactus effect. On three honor rolls. Will win for you. **$1. ea.**

B25—THE COMMODORE (ID). Huge canary yellow. A good grower, excellent to cut, a lovely color. **50c each; 3 for $1.35.**

B29—THOMAS EDISON (ID). Royal purple with brilliant rich finish. One of the finest Dahlias of all times. **75c each; 3 for $2.05.**

B109—WATCHUNG GIANT (ID). Deep amber suffused orange cadmium. Giant 11 in. bloom, needs no pampering. **50c ea.**

B35—MIXED DAHLIAS. Every year at planting time the last sorting of planting stock is thrown into one lot and planted as mixed. This lot represents at least a few roots of each or more than a hundred varieties of Large Flowered Dahlias, including Formal and Informal Giant Decoratives, Cactus and Ball types, a real bargain at **4 for $1.00; 6 for $1.35; 12 for $2.45.**

NEW GIANTS SHOW WINNERS ALL

If you want super giant dahlias with 12-15 inch blooms which will be outstanding in both garden and show room, you'll surely want these.

B2—ARTHUR GODFREY (FD). Enormous flower of Orient red with buff shadings. One of the largest of all Dahlias. Top show winner. **$1.50 ea.**

B4—CROYDON'S MASTERPIECE (FD). Salmon orange with coppery tan shades. This sensational Dahlia is perhaps largest of all. **$1.50 ea.**

B36—FIVE STAR GENERAL. (FD) Exquisite rose-pink edged and shaded soft canary yellow. Massive, consistent medal winner. **$1.25 ea.**

B10—LAVENDER PERFECTION. (FD) Enormous, soft violet colored flowers appear in profusion during the entire season. Height 4½ ft. A real sensation in the garden. **$1.50 each.**

B11—MADONNA (ID). Enormous, very beautiful pure white. Blooms have excellent texture and perfect form. A show winner. **$1.50 each.**

MASTERPIECE COLLECTION One each of 5 above. Value $7.25 for only **$5.95.**

5 SUPER-GIANT HONOR ROLL DAHLIAS $1.00 ea.

Super giant Dahlias which will produce 12-15 in. blooms.

B104—ZANT'S RED BEAUTY A seedling of Mrs. Thomas Edison, a very beautiful rich red with lighter reverse and very large flowers.

B124—ZANT'S BRONZE GIANT. Another seedling of Jane Cowl, vigorous growth similar to its parent, color rich bronze with pink undertones.

B126—ZANT'S WHITE BEAUTY A lovely giant white. Sure to win in any show.

B125—ZANT'S PURPLE BEAUTY A seedling of Purple Mist, a very rich purple color and the best true purple we have seen.

B123—ZANT'S PINK BEAUTY A seedling of Jane Cowl, a very large fluffy pink, and in our opinion the best of the Jane Cowl seedlings.

B38—VARIETY GIRL. (FD) Magnificent bicolor. Pure white with broadly rounded bronze yellow flowertips. Height 5 ft.

"HONOR ROLL" COLLECTION
6 Giant Dahlias above for $5.75

The Great Killy-Lieu or Bedding Dahlia Fred Springer

B101—DWARF BEDDING DAHLIAS **Brilliant Mixture.** Compact bushes 18 in. high bloom from early summer until frost. 4 in. double, and semi-double flowers with an occasional single are brilliantly colored. Attractive in beds or borders and furnish cut flowers all summer. **35c ea.; 3 for $1.00; 7 for $2.00; 21 for $5.50.**

B100—FRED SPRINGER Entirely unique in foliage and manner of growth. The plant is a compact little bush with brilliant red flowers held down in the finely cut foliage. The most beautiful and striking of all bedding plants. Plant 1½ ft. apart. 3 plants for bed 1½ ft. in diam. 7 plants for 3 ft. bed. **45c each; 3 for $1.25; 7 for $2.50.**

GIANT CACTUS DAHLIAS

Distinctly beautiful, in highest fashion, and most graceful of all Dahlias. The petals are curled and twisted to give a star-like or fluffy effect. The flowers are of large size, often grow to 10 inches or more in diameter when properly cared for and disbudded.

B40—Amelia Earhardt. The blending colors are apricot, buff, salmon and soft yellow. A Giant Cactus. **$1.00 each; 3 for $2.50.**

B42—Ami Louis Blin. Glowing deep black-red, near black center. Gigantic flowers. **$1.00 each.**

B47—Apple Blossom. Soft pink, pale center. **85c ea.**

B56—Berger's Masterpiece. Soft lavender pink with pale yellow base. The outstanding cactus variety in our fields. Show winner. **$1.00 ea.**

B52—Carnival. A spectacular new variety of lively red with center and tips of contrasting bright yellow. **$1.25 each.**

B33—HER GRACE. Outstanding true pink Cactus. Perfect flowers in abundance. **$1.00 ea.**

B50—Linnaeus. Pure orange flowers made up of narrow twisted florets. Fine to cut. **$1 ea.**

B49—Piquant. Vivid scarlet flame, each petal boldly tipped white. Early, floriferous, 4 ft. **$1.25 ea.**

B41—Princess Royal. Large soft pink semi-cactus type with a creamy yellow center and superb substance. An exceptional cut flower. **$1.00 ea.**

B43—Son of Satan. Immense show flower of intense bright scarlet. **85c ea.; 3 for $2.25.**

B58—Venitian Lace. Magnificent snowwhite. Floret tips deeply incised for an unusual, very beautiful flower shape. Ethereal effect. **$1.25 ea.**

B59—White Superior. Large pure white true Cactus with perfect form and excellent growth habits. Delightfully curled petals create a pure star-like effect. **75c ea., 3 for $2.00.**

B54—Yellow Star. The outstanding pure yellow straight cactus. Abundant flowers on wiry stems. **75c each; 3 for $2.00.**

042—ONE OF EACH ABOVE for $10.00.

FREE

Beautiful scarlet Peony-Flowered Dahlia **Diana.** If your order includes as much as $4.00 worth of **Dahlias.** Offer applies to Dahlias only.

Single Tuberose

Double Tuberose

IMPROVED PEARL TUBEROSE

MOST FRAGRANT OF FLOWERS

The stems grow two feet high terminating in a compact spike of waxy double flowers nearly two inches across, richly scented and showy in beds as well as for cutting. An individual flower is fine for the button hole. Set in a rich sunny bed in May the bulbs bloom in Autumn. A group of blooming plants makes the air redolent with rich perfumes, and the spikes are exquisite in a vase. **FIRST SIZE BULBS.**

B525—EXCELSIOR DOUBLE PEARL. 2 ft. Very double, sweetly scented pure white flowers. **25c ea; 3 for 45c; 6 for 80c; 12 for $1.50; 25 for $2.75; 50 for $5.50; 100 for $11.00.**

B526—SINGLE MEXICAN. 30 in. Early blooming, pure white single flowers more richly fragrant than the double. **25c ea; 3 for 45c; 6 for 80c; 12 for $1.50; 25 for $2.75; 50 for $5.50.**

The Lovely Bouquet Dahlias

The smaller Dahlias have ever been popular, for they combine so many desirable features that once known they become almost indispensable. They keep well when cut and have long wiry stems. Flowers 2" or less in diameter.

POMPON—Excellent Keepers

40c each; 3 for $1.05; 6 for $1.95

B80—Amber Queen. Apricot and Amber. Autumn.

B99—Darksome. Handsome deep maroon.

B87—Edith Mueller. Rose red and gold.

B88—Fashion. Bright orange.

B86—Frits. Bright red with small white tips.

B85—Joe Fette. Compact and pretty. White.

B97—Kochelsee. New, extra fine scarlet.

B82—Mary Munns. Delicate, lovely lavender.

B89—Morning Mist. White tipped lavender.

B83—Rosa Wilmouth. Popular, rose pink.

B98—Sherry. Beautiful shade of Petunia purple.

B95—Tam Tam Tamy. Deepest black. New. **$1.25 ea.**

B84—Yellow Gem. Shining yellow. Cheerful.

045—All 13 Pompon Dahlias above for **$4.50.**

BALL or SHOW DAHLIAS

Flowers fully double, ball-shaped, petals in regular spiral arrangement, more than 3½ inches in diameter. Excellent for cut flowers, good keepers.

35c ea.; 3 for $1.00; 10 for $3.00.

B90—A. D. Livoni. Clear and beautiful pink.

B91—Red Chief. Bright red. A lively color.

B92—Storm King. Fine white.

B93—Yellow Duke. Beautiful yellow.

B94—Vivian. White tipped purple. Best Bicolor.

044—One of each (5 above) for **$1.65.**

OXALIS BULBS

For a choice border or hanging basket, a planting of Oxalis will give you pleasure and satisfaction. The plants bear a mass of pretty clover-shaped foliage and small attractive flowers all summer.

B495—Dieppi White. 9 in. White flowers.

B496—Lasiandra. 18 in. Largest, most showy. Clusters of rosy crimson all season.

B597—Latifolia. 9 in. Lilac-purple.

B497A—Shamrock. Lovely deep pink.

B498—Tetraphylla. 10 in. Old rose.

Above Oxalis: **10 for 50c; 25 for $1.00; 100 for $3.50.**

RANUNCULUS Tecolote Hybrids.

This is the largest and has the most magnificent coloring of all Ranunculus strains. Giant double Camellia type blooms, and huge, brilliant semi-doubles. Colors are bright and clear, though many have variegated blooms of gorgeous color combinations. Hardy in the South, they may be grown as indoor winter plants in the North or planted in the spring for summer bloom.

B500—Red Shades **B501—Yellow Shades**

B502—Pink Shades **B504—White Shades**

Above colors **6 for 65c; 12 for $1.25; 100 for $7.50.**

B499—MIXED COLORS. 12 for $1.00; 100 for $6.25.

TIGRIDIA (SHELL FLOWER)

Distinctive, these brilliant Flame Flowers from Mexico. Unique and bright are the triangular shaped flowers which are spotted and blotched to perfection. Foliage is pretty and sabre-like. In bloom thruout summer. Gladiolus handling.

B510—Alba Grandiflora (White). Glistening white blades. Throat snow white spotted with red markings. Beautiful contrast, hard to forget.

B511—Grandiflora Red. Vivid China-red blades; yellow cup background.

B519—Lucky Strike. Crimson carmine, white ring in center; each petal marked by a white band.

B512—Rosea. Rich silken rose blades; yellow cup.

B518—Rosalind. Delicate soft pink. Very lovely.

B513—Aurea. Golden yellow blades; yellow cup.

B517—Filtered Sunshine. Soft orange self, suffused with gold. A beautiful color.

Above Varieties: 3 for 45c; 6 for 80c; 12 for $1.50.

085—THREE OF EACH Tigridia (21 bulbs) for **$2.25.**

MINIATURE CACTUS DAHLIAS

For arrangements *** For Borders

The Fashion Dahlia of the Year

Superb to cut—Most graceful, just right size, easily arranged.

Choice for borders—Compact, dwarf plants of bushy habit just right for beds or borders.

B142—Arabeske. Soft yellow, fine for cutting, only 1½ ft. high, a choice bedding plant.

B143—Little Diamond. Bright, deep pink shading to yellow toward the center. Elegant wiry stems, choice to cut. 2 ft. high bedding plant.

B145—Passepartout. Brilliant sunproof scarlet. Tall cutting stems hold the lovely flowers well above the foliage for a choice landscape effect. 3 ft. tall, it requires no staking. Plant it behind Little Star or Arabeske for striking effect.

B144—Little Star. Elegant pure white with curled and twisted petals. 2 ft. bushy bedding plants.

B77—Favorite. Salmon orange with golden shadings. Rigid stems, flowers freely borne. Super to cut.

B68—Grace O'Neil. True pink. An old favorite.

PRICES: Any above Miniature Cactus Dahlias. **50c ea.; 3 for $1.45; 7 for $2.75; 14 for $5.00.**

Order a border to-day

SWEETHEART DAHLIAS

The miniatures have the same form as the large decorative dahlias but their small size (less than 3½ in. in diam.) and good stems make them distinctly suitable, attractive table decorations.

40c ea.; 3 for $1.05; 6 for $1.95.

B62—Fairy. Miniature Jersey's Beauty.

B73—Rocquencourt. Small double bright orange salmon flowers. Blackish foliage. Only 1½-2 ft. high it needs no staking and is excellent for beds, and edgings. **50c ea.; 3 for $1.35; 7 for $2.75.**

B64—White Fawn. Pure snow white. New best white.

B66—Bishop of Llandaff. Rich scarlet duplex with Peony-like flowers, bronzy red foliage.

B75—Lily Belle. Apple Blossom pink. **50c each.**

RANUNCULUS (Buttercup)

B515—TIGRIDIA MIXED COLORS. 3 for 40c; 6 for 75c; 12 for $1.35; 25 for $2.50; 50 for $5.00.

SEEDS—Fresh Tigridia Seeds. 2023—Mixed Packet 15c; Giant Packet 25c. Containing a mixture of seeds from flowers of white, red, rose, yellow.

MAGNIFICENT GLADIOLUS

Perhaps there is not another summer flower more popular than the improved Gladiolus. In a bed the plants stand erect, bloom freely for many weeks, are showy and unequalled for cutting. Set the bulbs 5 in. deep and 6 in. apart; as hot weather approaches mulch with stable litter. Good garden soil, full sun, frequent cultivation around the base of the plant are the requisites for best results. Water copiously; as flower buds begin to form, apply liquid manure for exhibition spikes.

Planting may begin as soon as the soil warms in early spring, and the last planting should be made about 12 weeks before the first killing frost. This is July 15 in the latitude of New York, and later in the South. By planting at two week intervals, bloom may be had from late June until frost.

Our bulbs are clean and healthy, high crown corms, guaranteed to bloom and give you pleasure and satisfaction. All are first quality No. 1 Bulbs 1½ inches in diameter, treated against thrip and disease. Where 1 corm is not priced allow ½ the 3 rate; 5 at the 10 rate; 25 or 50 at the 100 rate.

NOVELTIES AND OUTSTANDING GLADIOLUS

The finest Gladiolus of recent introduction. We have selected what we consider to be the leading Gladiolus varieties for the garden for cutting, for exhibition purposes. All are good growers, and prize winners.

B200—Apple Blossom. (All America 1956). Only fairyland could invent such delicacy of coloring: Snowy white with a touch of cream in the throat and an exquisite halo of cool rose pink at the crinkled petals' edges. Up to 10 trimly tailored 5" florets of heavy substance on 5 foot stems. Vigorous, easy grower. A new concept in beauty. **50c ea.; 6 for $2.50; 10 for $4.15.**

B233—Royal Stewart. (All America 1956). Lightly ruffled 5" florets, 12 open on long spikes. The color is an exquisite shade of light bright red you'll have to see to appreciate. **50c ea.; 6 for $2.50; 10 for $4.15.**

ALL AMERICA COLLECTION
One each of the 5 varieties
Apple Blossom, Royal Stewart, Caribbean, Maytime and Emperor. for only **$2.25**

B201—Ace of Spades. (The Black Glad). Darkest black-red grown. 5" ruffled florets of deep maroon-black-red with sharp white stamens for exciting contrast. **25c ea.; 3 for 65c; 10 for $2.00; 25 for $4.00.**

B202—Aqua Queen. (The Bluest Blue). 4½" plain edged florets of a choice rare light blue, about the color of the sky with deeper violet throat and white diamond marks. Tall robust grower. **50c ea.; 3 for $1.35; 10 for $4.00.**

B203—Bird of Paradise. Totally unlike anything or any other variety in existence. The ruffled, fluted, serrated, needle-point petals are long and narrow, forming wide open florets sometimes reaching 8" across. The color is creamy pinkish apricot with light pink edges and deep coral red in the throat. The texture is heavy like a sea shell. Sold for $3.00 in 1955. Now **50c ea.; 6 for $2.50.**

B204—Caballero. If you like vivid, bizarre oriental colors, this is it. Red-orange with bold scarlet blotch on yellow lip and yellow midribs. Its beauty and brilliance envelops you, there is nothing else like it. Opens 7-8 well placed 5" blooms. **50c ea.; 6 for $2.50.**

ALL AMERICA WINNERS

B209—Emperor. (All America 1958). Majesty to escort the queen of your life or enthrone your living room. Large (5") florets of regal purple trimmed in ermine-white are round and re-curved. They open 7-8 at a time, atop a majestic 5 ft. stem. **50c ea.; 6 for $2.50.**

B206—Caribbean. (All America 1957). Exciting beauty here in luminous blue-violet, handsomely embellished by a rich, deep violet throat and small cream spear. The only distinctly ruffled blue Glad and it has that rare quality of extreme vigor. The finest Blue ever created. **50c ea.; 6 for $2.50.**

B214—Maytime. (All America 1957). Gracefully ruffled deep, pure pink florets with large white throats and a silky taffeta sheen have a light hearted charm all their own. Robust, healthy, easy to grow it readily opens 8-10 Five inch florets on 5½ ft. spikes. **50c ea.; 6 for $2.50; 10 for $4.15.**

B207—Chartreuse. (The Green Glad). A very unusual green-yellow color that everyone likes. A knock-out for arrangements. 6-8 4½" florets open on 18 bud spike. Healthy and stands drought and even semi-shade. **40c ea.; 3 for $1.00; 10 for $3.00.**

B208—Fantasy. (Dragon or Parrot type). Intensely ruffled and with spurs on the petals resembling Parrot Tulips. A novelty of novelties. A wonderful keeper and useful cut flower. Beautiful sparkling salmon. This is the true stock. **40c ea.; 3 for $1.; 10 for $3.**

B213—Goldruff. (Butterfly type). Clear clean apricot yellow. One of the most gloriously beautiful ruffled blooms you can imagine. Has a color value you can't appreciate without seeing it. **3 for 45c; 10 for $1.25; 25 for $2.50.**

B220—King David. Deep purple with velvety red throat and light picotee edge around the petals. Heavily ruffled and fluted with 8-10 open and 10 showing on a long head. One of the very finest Glads grown. **3 for 45c; 10 for $1.25; 25 for $2.50; 50 for $5.00.**

B225—Oberbayern. Upper petals are dark blue with lower petals cream. Very striking and distinctive color combination that everyone seems to like. **3 for 45c; 10 for $1.25; 25 for $2.50; 50 for $5.00.**

B222—Pink Diamond. Light creamy pink with frosty sheen and an overlay of diamond dust. Big 4½", heavily ruffled, heavy textured flowers. Our trial notes class it, "Supremely beautiful." Long spike on a 5 ft. stem. **3 for 75c; 10 for $2.00; 25 for $4.00.**

B229—Snowdrift. (Finest White Glad). Magnificent, huge, ruffled, waxy 5½" florets are borne in long spikes on thrifty, strong growing deep green plants. The color is pure, absolute white with white stamens, nothing to mar it. The most beautiful gladiolus in our trials. **25c ea.; 3 for 65c; 10 for $2.00; 25 for $4.00.**

B215—War Paint. This has 10 large scarlet florets open on a 22 bud spike. It is 55 inches tall and has a 27 in. flower head. Winner of the American Home achievement medal. **3 for 45c; 10 for $1.25; 25 for $2.50.**

THE BEST STANDARD GLADIOLUS

The Gladiolus listed below are all modern and fine, well known, and of established merit.

PINK AND ROSE

B269—Burma. (Midseason). Large, heavily ruffled, very deep rose with beautiful velvety darker blotch. Nothing else like it. A show winner everywhere. **3 for 35c; 10 for $1.00; 25 for $2.00; 50 for $4.00.**

B221—Friendship. Best all around pink from first early to late. Pure pink blending to white and cream in the throat. Beautifully ruffled. **3 for 35c; 10 for $1.00; 25 for $2.00; 50 for $4.00.**

B223—Picardy. Unquestionably the finest Gladiolus of all times. Tall robust growth, clean foliage, and exceptionally large florets of softest shrimp pink with blotch of light flesh pink in the throat. Florets are slightly ruffled and of heavy wax-like substance which explains why Picardy keeps so well when cut. 90 days. **3 for 35c; 10 for $1.00; 25 for $2.00; 50 for $4.00.**

B210—Spic & Span. Tall ruffled medium deep pink of a clear unusual shade. Opens up to 10 with 8 more showing color. Plant is tall and perfectly straight. Stands up like a sentinel. **3 for 45c; 10 for $1.25; 25 for $2.50; 50 for $5.00.**

SMOKY

B245—Dusty Miller. A fine smoky with excellent growing habits. It opens up to 9 florets of bluish-grey with a blending of scarlet and cream in the throat. A consistent winner. **3 for 40c; 10 for $1.10; 25 for $2.20; 50 for $4.40.**

LAVENDER, BLUE, PURPLE

B235—Abu Hassan. Beautiful clear dark blue. Tall, always straight spikes, medium sized florets. Excels and supersedes Pelegrina. This is The Blue. **3 for 35c; 10 for $1.10; 25 for $2.20; 50 for $4.40; 100 for $8.75.**

B211—Elizabeth The Queen. Mid-season. Finest ruffled light lavender or mauve with darker lines in the throat. Flowers large, beautifully ruffled, of fine form. Truly Queen of Lavenders. **3 for 35c; 10 for $1.00; 25 for $2.00; 50 for $4.00; 100 for $8.00.**

RED

B277—Hawkeye Red. The reddest Gladiolus you've ever seen. 6 giant 5" bright scarlet blooms open at once. Midseason. **3 for 35c; 10 for $1.00; 25 for $2.00; 50 for $4.00; 100 for $8.00.**

B205—Black Opal. Sensational very dark red. 8-10 open on a long flower head. Excellent placement. Most popular black red. **3 for 35c; 10 for $1.00; 25 for $2.00; 50 for $4.00.**

WHITE AND CREAM

B230—Florence Nightingale. Marvellous glistening white which is heavily petaled and beautifully ruffled. Grows 68" tall, 28" flowerhead with 7 open blooms. The last word in white Glads. **3 for 45c; 10 for $1.25; 25 for $2.50; 50 for $5.00.**

YELLOW

B254—Spotlight. One of the finest Glads grown and certainly the best yellow. Deep yellow with small red mark deep in the throat. Individual florets are of giant size. 5 in. across and 7 will open at one time. This is the largest yellow. **3 for 35c; 10 for $1.00; 25 for $2.00; 50 for $4.00.**

B212—Catherine Beath. A flower with lovely pristine character in each chiselled, plain petalled 4" floret. The color, which has proved elusive in Glads, is pure and even, deep glowing yellow thruout. **3 for 45c; 10 for $1.25; 25 for $2.50.**

MINIATURE GLADIOLUS

Most graceful of the tribe, the new miniatures are causing quite a sensation. Individual florets are 2½ in. or less in diameter and lend themselves well to smaller arrangements where the big ones just do not fit in.

B197—Atom. A new, very early, small flowered variety which is creating a sensation wherever shown. Distinctive scarlet with gold edge around all petals. Tops for corsages, arrangements, borders. **3 for 45c; 10 for $1.25; 25 for $2.50; 50 for $5.**

B292—MINIATURE BLEND. An assortment made up from 12 exquisite varieties: **3 bulbs for 75c; 12 bulbs** (one of each unlabelled) for **$1.50; 36 bulbs** (3 of each, separately labelled) for **$4.25.**

EXHIBITION MIXED

B232—Park's Choice Exhibition Mixture. For those who wish a fine collection of choice bulbs we recommend our splendid mixture of No. 1 Bulbs. Large size (1½ in. diam.) bulbs which will produce the tallest spikes and finest flowers. This mixture is made up from all known colors of Gladiolus, and all are fine named varieties. Every color known to Gladiolus will be represented. **10 for 75c; 25 for $1.50; 50 for $3.00; 100 for $5.95; 250 for $12.50.**

B259—Gladiolus Bulbets Mixed. A complete mixture of all colors from fine varieties. Germination is improved if these are soaked for 24 hours in warm water prior to planting. **Pkt. (approx. 100) 25c; ¼ pint (approx. 500 bulbets) 45c; 1 pint (about 2000 bulbets) $1.95; 1 quart (about 4000 bulbets) $3.75.**

877—Seeds—Gladiolus Peerless Strain. Seeds saved from named sorts, every plant will be a new variety. **Pkt. 10c; Large Pkt. 25c.**

NEW WINTER HARDY GLADIOLUS

Have you ever heard of them? Well, here they are. Hardy in Michigan, Canada, anywhere in the U.S. Blooms in May outdoors; bulbs are smaller than regular Glads, but they multiply faster.

B279—Byzantinus Rubra. Bright Cerise Scarlet. **5 for 65c; 10 for $1.25.**

B280—Alba. Pure White. **5 for $1.25.**

B281—Segetum. Carmine pink. **5 for $1.15.**

Communis. Rose pink. Tallest. **5 for $1.25.**

FRAGRANT GLADIOLUS

B299—Acidanthera Bicolor. Rich cream with patch of chocolate. Waxy, long tubed fragrant flowers on 20" stems. Most graceful. **5 for 50c; 10 for 85c; 25 for $1.50.**

B299A—Acidanthera Murieliae. Pure white 4" flowers with dark crimson-maroon blotch on stiffly upright 3 ft. Gladiolus-like stems. Very sweet scented, excellent for cutting. **3 for 50c; 8 for $1.00; 25 for $2.50.**

For A GLORIOUS PORCH BOX

3 for $1.00 Mixed

BEAUTIFUL FANCY CALADIUMS

These Caladiums are just the plants for a partly shaded bed, border or pot. They have no enemies, and grow in any rich soil, splendid variegated leaves show crimson, scarlet, rose, yellow and green, being veined, spotted and margined in exquisitely contrasted colors.

CALADIUM CULTURE. Start indoors in box of spagnum moss or sand in temp. of 75-85 deg. Water sparingly until growth is well started. Then pot in mixture of 1/3 leaf mold, 1/3 sand, 1/3 charcoal. Give good drainage, plenty of water, and apply liquid manure once a week.
OUTDOORS: They may be moved outdoors to a shady location or started in a shady bed in late May or June. Colorful over a very long period.

FINEST NAMED VARIETIES

Our large First size bulbs are of the finest growing. Guaranteed true to name and absolutely clean. (All bulbs are specially chemical sterilized).

35c Each, 054—All 6 for $1.85

B360—CANDIDUM. Fine variety and very popular. Leaf snow-white with green veins and network; narrow green border. True Candidum.

B362—LORD DERBY. Transparent rose with green ribs and narrow green edge. Lovely.

B363—MRS. W. B. HALDEMAN. Luscious, rich watermelon pink with green ribs and green border. One of the strongest growers.

B361—PEOCILE ANGLAIS. Wavy deep crimson leaf, metallic green border. Brightest one.

B372—RECONCAVO. The dark green leaf has a deep rose center and bright carmine ribs. A fine strong grower and one of the best.

B374—ROSE BEAUTY. Bright rose with scarlet ribs, pink blotches and golden tints. Lovely.

SPECIAL FOUR Fancy CALADIUMS

45c Each, 053—All 4 for $1.65

B369—APPLE BLOSSOM. Rose changing to blush-pink with bright red ribs, apple green border.

B367—MARIE MOIR. White leaf beautifully marked with red spots and green veins.

B373—PINK CLOUD. Large, crinkly, well opened leaves of lovely pink with green border and green mottling giving a cloud-like effect.

B366—SPANGLED BANNER. Brilliant red leaf, dark red ribs and a profusion of pink spots.

B370—FANCY CALADIUMS MIXED. Taken from the named varieties listed on this pg. **Priced Mixed: 3 for $1.00; 10 for $3.00; 25 for $6.75.**

New Dwarf Lance Leaf Fancy Caladiums

B376—MIXED. Small leaved dwarfs only 10 in. high. Ideal window plants. Brightly colored, ruffled, lance shaped lves. **75c ea.; 3 for $2.00.**

ENORMOUS ELEPHANTS EAR

Caladium Esculentum. Tropical in appearance because of the immense leaves they develop, these Caladiums grouped in a bed or even as a single specimen are showy, cooling and decorative. Thrives in dense shade. **Medium Bulbs: 25c; 3 for 65c. Large bulbs 40c; 3 for $1.00; 10 for $3.00. Mammoth Bulbs: $1.00 each; 3 for $2.50.**

AMARYLLIS FORMOSISSIMA

(Sprekelia—Jacobean Lily)

B317—SUPERBA. (Orchid Amaryllis) Unique in form, beautiful crimson in color with flowers twice as large as the type. Half hardy. Winter pots, summer bedding. **60c ea.; 3 for $1.50; 12 for $5.00.**

Amaryllis Formosissima

B-315—GIANT HYBRID AMARYLLIS

A magnificent strain of giant flowering Hybrid Amaryllis throwing vigorous flower stems set with 4 to 6 gigantic perfect blooms in a wide range of charming colors, in fine mixture. Not hardy. **LARGE SURE TO BLOOM BULBS (2½ in. diam.) 40c each; 3 for $1.00; 12 for $3.75.**
GIANT BULBS (2¾-3 in. diam.) 50c ea.; 3 for $1.35; 12 for $4.80.
B319A—HOWARD & SMITH MIXED. 40 years breeding work resulting in the finest Amaryllis Mixture grown. Enormous flat 9-10 inch flowers in colors of surprising brilliancy and range. **85c ea.; 3 for $2.35; 10 for $7.50.**
B328A—DOUBLE AMARYLLIS—HELEN HULL. Attractive ruffled orange and white, full petalage. **$2.25 ea.**

GIANT DUTCH AMARYLLIS

Characterized by widely flaring, almost flat trumpet flowers 6-9 in. across, usually four on a spike. You'll proudly display these for they are:

Superior to any other strain—Separate Colors:

B321A—Pure White. $3.25 each.
B323—Red & white. $2.50 ea.
B320—Pink, baby pink. **$2.50 ea.**
B322—Scarlet. $2.50 ea.
B316—Giant Dutch Mixed. $2.25 ea.; 3 for $6.00.

One ea. of 3 colors and white for $9.00.

Named Varieties: Here is Amaryllis Perfection

B323A—Apple Blossom. White with pink blush and markings of Dawn Pink. Lower petals lighter almost white. Stamens white, throat green with dark red ring. Exquisite. **$6.00 each.**

B324—Candy Cane. Magnificent red and white. Each petal bright red bordered and centered white. **$10.00 ea.**

B314—Fidelity. Lively spinel pink, very beautiful. **$5.00 ea.**

B324A—Five Star General. 9-10" blooms of brilliant signal-red with a sharp white star in the center. The upper petals are slightly bearded. This is the most spectacular and perhaps most beautiful Amaryllis variety. It is also latest to bloom and a 70-75° F. temp. and careful watering (overwatering might cause roots to rot) are required. Supply very limited. **$10.00 ea.**

B328—Ludwig's Dazzler. 8" flat perfect pure white. **$6.00 ea.**

B327—Ludwig's Scarlet. Shining deep blood scarlet. **$4.75 ea.**

Named varieties Amaryllis above: **All six for $39.50.**

Anemone

B318—RESURRECTION LILY or Magic Lily (Lycoris squamigeri or Amaryllis Hallii.)

Clusters of large, but dainty pink trumpets perfume the air with their delightful fragrance during August. The 2½ ft. stems rise directly from the ground as if by magic. Attractive strap-shaped green foliage appears in early spring. Completely hardy. Plant 4 in. deep in semi-shade. **35c ea.; 3 for $1.00; 10 for $2.75.**

BULBS UNUSUAL

FRAGRANT GOLDEN HARDY ORCHID

B348—CALANTHE Striata Sieboldie. Large self colored golden yellow flowers. Last long in gardens, in water or corsages. Somewhat variable in size of flower and coloring. Easily grown in any shady place. Exquisitely fragrant. **$1.25 ea.**

SACRED LILY OF INDIA

179—Amorphophallus rivieri. Attractive palm-like ornamental all summer. In spring from the dry, dormant bulb an enormous deep rosy maroon Calla-shaped blossom appears. Mammoth bulbs **$3.00 ea.**

A Garden-easy Bulb of Considerable Charm

B298—BESSERA Elegans. (Lady's Eardrop). Delicately formed blossoms, bright coral with orange suffusions, striped creamy within, and with blue antlers, carried in nodding, swaying umbels on 20" stems. Gladiolus handling. **$1.50 ea.**

The Perfumed Fairy Lily

B395—CHLIDANTHUS Fragrans. Like a miniature golden Amaryllis. Slender, waxy trumpets delightfully, richly fragrant, come in early spring. Gladiolus handling. **3 for $1.00; 10 for $3.00; 45c each.**

Pineapple Lily, The Unusual

B394—EUCOMIS Undulata. For summer garden or pot culture. Highly attractive foliage, crimped and frilled. Thick tight spikes of flowers are cream with elfin green tintings. **$1.25 ea.; 3 for $3.00.**
821—EUCOMIS Pole Evansii. A very rare species, larger than E. Undulata. Seeds only. **Pkt. 25c.**

THE GRACEFUL AMAZON LILY

B180—EUCHARIS Amazonica. Unrivalled for its graceful beauty and freedom of bloom. Clusters of deliciously fragrant dazzling white 3 in. flowers are borne on 2 ft. stems. A choice pot plant **Bulbs $1.50 each.**

A Rockery Jewel

B166—ANOMATHECA Cruenta. 1 ft. In July and Aug. spikes of bright scarlet tubes with crimson blotches above always attractive rosettes of long slender lances. Hardy with slight protection. Good window plant too. **3 for 50c; 10 for $1.50.**

Little White Stars

B461—MILLA Biflora. Pleasant bulb-flower for the summer garden. Fragrant petals of snowy-white waxy crispness on 15 in. stems generously produced all summer. Choice for border and cuts well. Gladiolus handling. **3 for 85c; 10 for $2.50; 35c ea.**

BLETILLA Hyacinthina (Hardy Chinese Orchid)

Very choice plant which is perfectly hardy. 12 in. stems bear 7 to 8 large, orchid-shaped flowers. May be planted in the open or in pots.
B350—Lavender. 65c each; 3 for $1.75.
B351—Pure White. 85c ea; 3 for $2.25.

POPPY FLOWERED ANEMONES

Showy buttercup flowers in many charming colors. Bloom in May and June.
B325—Monarch de Caen. Single Poppy flowered. Mixed colors: **10 for 50c; 25 for $1.00; 100 for $4.00.**
B326—St. Brigid "Creagh Castle". Large semi-double flowers. Brilliant hues, delicate shades. **10 for 65c; 25 for $1.25; 50 for $2.50.**

Amaryllis Five Star General

Canna Rosea Gigantea

DAY LILIES—Hemerocallis

Anna Betscher. 2½ ft. Choice golden yellow.
Gold Dust. 2 ft. Dwarf, early, rich gold. (May).
Hyperion. 3½ ft. Enormous cool lemon yellow.
Kwanzo. 4 ft. Double golden bronze.
Above varieties **50c ea; 3 for $1.35**
One Each of **ALL FOUR for $1.50**
Fulva. Rosea. Lovely rosy-pink species. **$1.50 ea.**

Lovely New Varieties

Annis Victoria Russell. Solid canary yellow blooms 7-9" across, remain open during evening. **$1.00.**
Black Emperor. Large flowers of deepest purple. Very free flowering. **$1.25 each.**
Mamie Lake. Rich rosy orchid with deeper rose eye zone, lemon yellow sepals, lemon throat. Very large, open flr., recurved petals. **$1.50 ea.**
Pink Angel. Light pastel pink, little yellow spot in center. Elegant. **$1.50 each.**
Red Cinderella. Brilliant Chinese-red, ruffled wide open flowers, very early, very free firing. One of the brightest and most attractive. **$1.75 ea.**
Rose Du Barry. Large flowers, recurved petals, strawberry red with small throat of deep orange. Does not burn in hottest sun. **$1.50 each.**
New Collection: **ONE EACH** above **6 for $7.50**

ZEPHYRANTHES - FAIRY LILIES

or Rain Lilies Pop into bloom after almost every rain. They'll perform well when potted for the window garden too. Hardy to D. C. Funnel shaped. Lily-like flowers erect.
Candida. White rain drops. Dainty glossy white. **3 for 25c; 12 for 85c.**
Citrina. Small bright yellow. Rare. **75c ea.**
Rosea. Large rose colored star shaped flowers. **15c ea.; 3 for 40c; 12 for $1.50.**
Ajax. (Yellow Princess) A creamy yellow. Rare. **20c ea.; 3 for 55c; 12 for $1.85.**
2140—Zephyranthes Seed Mixed. Pkt. 10c; 25c.

RED HOT POKER-TORCH LILY

The new varieties are very hardy, and good border plants, fine for cutting. They begin blooming the latter part of June and are constantly in bloom until freezing weather. Striking flame-like flower spikes. Ht. 3 ft. Tritoma or Kniphofia.
B520—Pfitzers Hybrid. Coral red with a hint of yellow. **50c ea.; 3 for $1.35; 10 for $4.00.**
B521—Springtime. Top half red, lower half white. Striking, very distinct new. **75c ea.**
B523—White Fairy. Pure ivory white with little greenish top. A beautiful newcomer. **$1.25 ea.**
0523—One of each Tritoma—**3 for $2.25.**

BUTTERFLY (Spuria) IRIS

This new class gains in popularity each year. Ours are grown by Dr. Phillip G. Corliss, the most successful Hybridizer of this group. Easily grown, perfectly hardy, they require almost no attention. As tough, long lasting cut flowers, or as landscape subjects, they are superb, being 3-5 ft. tall and very free blooming. Orders booked for delivery in Late Summer only, for bloom is delayed if moved at other times. Full cultural directions.
MIXED COLORS: 3 for $1.50; 10 for $4.00.
SEPARATE COLORS: White, Yellow, Blue, Bronze, Blends are priced at **3 for $2.50; 10 for $7.00.**

Butterfly Iris

Blackberry Lily

THE MAJESTIC CANNAS

Fill a distinct place in the garden. The foliage is beautiful and luxuriant. The bright colors are unequalled for creating a colorful show from July until Frost.
B400—Allemania. 4 ft. Soft glowing salmon rose bordered bright golden yellow.
B401—Apricot. 4 ft. Rich apricot, lves. green.
B402—City of Portland. 3½ ft. Flowers rosy-pink, leaves green. Compact, luxuriant growth.
B406—Mrs. Alfred F. Conrad. 4 ft. Brilliant salmon pink, large, substantial. Green lves.
B403—The President. 3 ft. Rich glowing scarlet. Glossy green leaves.
B404—Richard Wallace. 4 ft. Golden yellow
B405—Rosea Gigantea. 4 ft. Rose pink, green foliage. A delightful pink.
Fine Roots 2-3 eyes: 35c ea.; 3 for 75c; 6 for $1.25; 12 for $2.00.
B407—Eureka. 4 ft. The best white Canna. Creamy white flowers, handsome green leaves. Strong Growing. **45c ea.; 3 for $1.25.**
055—COLLECTION. One of each above Cannas. **8 roots,** value $2.90 for only **$1.95**

THE GRAND OPERA SERIES

Selected from hundreds of hand-pollinated hybrids by Howard and Smith these Cannas depict the most glorious pastel shades ever brought forth in any flower of any kind. Delicate tints that sparkle with life. These new Canna Hybrids have immense trusses of huge Gladiolus-like florets. **450A—Seeds Mixed. 6 seeds 25c; 30 seeds $1.00.**
B408—AIDA
Old rose overlaid with delicate salmon.
B410—LA TRAVIATA
Is a self color, a delightful shade of old rose.
B409—LA BOHEME
Soft rosy peach overlaid with delicate pearl giving in effect a vibrant pink. Our favorite.
B411—MIGNON
A lovely shade between peach and rose with a hint of gold in its metalic sheen.
B412—MME. BUTTERFLY
Soft Horizon yellow washed with overtones of daybreak pink. Effect Light pink, golden tone.
B413—RIGOLETTO
Pure canary yellow passing to light lemon yellow as the flower develops. The finest yellow Canna.
Price: 75c ea; 3 for $2.00. All six for $3.75.

Grand Opera Series Canna La Boheme

SPIDER LILY

B494—LYCORIS Radiata. A handsome Autumn-flowering bulb, which makes its growth during the winter and is dormant through the summer. The rosy-red flowers are interesting and artistic, appearing on tall stems followed by grass-like foliage which remains green all winter. Treat as a pot plant North. Hardy from Virginia south. Plant 4 inches deep. **Bulbs: 25c each; 3 for 65c.**
B494A—RARE YELLOW Spider Flower. Lycoris Aurea. Bright clear yellow. **50c ea.; 3 for $1.35.**
LYCORIS Alba. Rare. **75c ea.**

Montbretia

MONTBRETIAS

B485—EARLHAM LARGE FLOWERED HYBRIDS. These are the magnificent new hybrids representing an enormous advance over the ordinary varieties usually seen. Tall, robust plants with flowers of great size and beauty, 3-4 inches in diam. Mixed colors including yellow, salmon, orange, scarlet rose. Treatment the same as for Gladiolus. **3 for 35c; 12 for $1.35; 50 for $5.00.**

THE BLACKBERRY LILY

A plant to please. Iris-like leaves with tall stems bearing two-inch showy flowers of orange and crimson; followed by ornamental black seed clusters from which it gets the name.
A strong growing perennial which thrives in a rich and sandy soil in an open border or shade. A group among the shrubbery will lend an attractive note of color in August and September.
B490—Roots: 35c each; 3 for 95c; 12 for $3.50.
Seeds: 1544 Pkt. 15c; Giant Pkt. 25c.

Seeds: **1544A—Avalon Hybrids** may be yellow, red, golden, orange or apricot, pure and unmarked or with crimson dottings. **Pkt. 25c.**

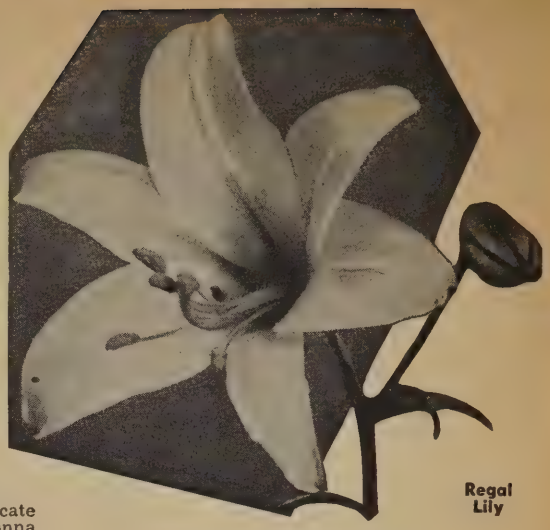

Regal Lily

GLORIOUS LILIES

REGAL LILY. Hardy, easily grown; the fine trumpet-shaped, deliciously scented flowers bloom profusely. Color: ivory white, shadowed pink with yellow tinge at base of each petal. Set bulbs 10-12 inches deep. **45c ea; 3 for $1.25; 10 for $3.50.**
B481—New Centifolium "Olympic Hybrids." A new and modern strain of Trumpet Lilies. Characterized by its extreme vigor, size, good form and coloring. Blooming size bulbs: **35c ea.; 3 for $1.00; 12 for $3.00.**
B483—Gold Banded Lily (Auratum). Largest and most handsome of all Lilies. Large fragrant flaring trumpets of ivory white with broad yellow bands down the center of each petal 6 ft. tall. Set 10 in. deep. **65c each; 3 for $1.75.**
B488—Speciosum Rubrum. One of the most beautiful of all Lilies. Flowers rose-red, petals recurve gracefully to the tips where they shade to lighter rose, strikingly dotted with darker crimson. Blooms Aug.-Sept. **65c ea; 3 for $1.75.**
B493—Formosanum Tall Late. Latest flowering of all. Large trumpet of white with emerald green throat. Plant 5 in. deep. **45c ea; 3 for $1.25.**
B606—Easter Lily. (L. Estate) Well known pure white trumpet for your garden. **45c ea.; 3 for $1.25.**
B604—Japonicum. Rare pink Lily. **Special $1 ea.**
B484—Bellingham. Pyramids of brightly colored, strongly reflexed flowers. **60c ea.; 3 for $1.35.**
B603—Golden Chalice. Large upturned cups of bright and rich yellow shades. **50c ea.; 3 for $1.25.**
B608—Martagon. (Turk's Cap Lily) Pyramids of recurved, waxy, purple pendants. **65c ea.; 3 for $1.75.**
B609—Martagon Album. Exquisite pure white. **$1 ea.**

MID CENTURY HYBRID LILIES

Choice, Hardy, Healthy de Graaf Introductions
B601—Enchantment. Upright flowers of vivid red. Best of Mid-Centuries. **50c ea. 3 for $1.00.**
B600—Joan Evans. Upright golden yellow. **50c ea.**
B610—Felicity. Lovely cool, lemon-yellow. **$1 ea.**
B605—Valencia. Outfacing soft orange. **60c ea.**
B607—Mid Century Mixed. 45c each; 3 for $1.00.

The Magnificent GLORY LILY

B399—GLORIOSA Rothschildiana. Exotic and different. Flowers are waxy, lily-like, 3 inches across with prominent curved stamens, crimson perianth is banded with gold and charmingly reflexed and waved. **95c ea.; 3 for $2.75.**
Tiny Tubers which will bloom 1st season started early. **35c ea.; 3 for $1.00.**
B398—Carsonii. A rare tall growing species with flowers of deep purple edged yellow. An unusually beautiful and spectacular combination. **$1.25 ea.**
874A—Gloriosa Seed. Pkt. 25c; 3 pkts. 65c.
Easily grown: Plant the tuberous roots in sunny position and water generously in dry weather. Roots must be lifted before frost and stored or may be potted and kept growing in sunny window, where they will often bloom.
B396—LITTONIA Modesta Keitii. A Gloriosa relative being a tuberous-rooted climbing plant with bright orange bell shaped flowers. A choice winter bloomer for the window or summer outdoor porch box. **75c ea.**

INDEX, GERMINATION and CULTURE GUIDE

When sowing seeds it is always best to divide the packets and sow at different times. Note the time and give good care until the plants have had time to appear. The following table gives the time normally required for germination of each variety of seeds. This time may vary as much as 25% either way. Do not condemn seeds until you have given them at least two or three trials. Those marked z or having the dagger (†) beside them may lie dormant for a year or more. The other tables are self explanatory, and while they are somewhat complicated, do give a great deal of information about each of the hundreds of species listed.

Jiffy Index

All America Selections..Cover, 3,48
Accessories, Gardening Aids. 11,40
Annual Flowers 19-31
Bulbs, Roots, Tubers 52-60
Everlastings 31
Grasses, Ornamental 38
Herbs 38
Novelties 2-6
Prices 1
Perennial Flowers 32-38
Plants 39,46,47
Shrubs 39
Specialties 7-18
Window Garden Flowers 42-47
Vegetables 48-51
Vines 20.25

SYMBOLS USED IN TABLE

Germination Time
a— 5 days
b— 8 days
c—10 days
d—15 days
e—20 days
f—25 days
g—30 days
z—50 days or may lie dormant a year or more.
†—dagger added means seed may take much longer than time indicated.

Habit
Br—Branching
Tr—Trailing
B—Bushy
C—Clump
E—Erect
S—Spreading
V—Vine
Bu—Bulbous

Best Use
Hb—Hardy border
B—Summer bedding
E—Low edging or border
D—Drying for use as everlasting
F—Foliage or Seed pod
S—Background or Screen
Sp—Specimen
W—Window Garden or porch box
R—Rock Garden

Color
B—Blue
O—Orange
P—Pink
Pu—Purple or lavender
R—Red
Y—Yellow
W—White
F—Fragrant
S—Salmon

Time To Bloom
a—Early spring
b—Late spring or early summer
c—Summer
d—Late summer early autumn
e—All autumn
f—Late autumn
g—Tends to be everblooming
h—Winter blooming indoors, or can be forced into bloom
i—Perennials, blooming first season if started early

Culture
1—Of easy culture for beginners.
2—Soak seeds before sowing.
3—Sow in early spring while soil is cool.
4—Sow in early spring or latest fall.
5—Sow in heat in sunny window, frame or greenhouse. Sowing may be done at almost any season.
6—Sow in spring or summer, up to September. Be sure seedbed is shaded if sown in heat of summer.
7—Sow in late autumn or early winter in open beds. Germination will take place in spring. Cold is needed to start them. May also be sown in early spring if given refrigerator treatment.
8—Sow in late autumn or earliest spring. If sown too late in spring, may lie dormant until the following year.
9—Sow where plants are to bloom after soil has warmed up in spring.
a—Very fine seed. Carefully sow on top of soil and water with misty spray to cover.
b—Sow indoors 6-8 weeks before planting out time for earliest bloom.
◉—Sun. S◉—Sun or partial shade.
S—Semi-shade.
M—Requires extra moisture.
D—Will grow in rather dry soil.

Name	Germination Table	Page No.	Height Inches	Habit	Best Use	Cut Flw.	Color	Bloom Time	Culture Symbol
Abro'ni a, ha	e	19	6-9	Tr	E	no	FYB	c	◉D9b
Abu'til on, hha	e	41	34	E	WB	no	RPY	g, h	5, 1
Ac anth'us, hhp	e	19	24	B	FWB	no	W	d	◉31
ACCESSORIES,		**11,40**	Gardening aids						
A chille'a, Milfoil, hp	c	32	24	E	Hb	no	Many	Bd	SM5a
A chim'enes, hhp	d	42, 59	12	EBu	BW	yes	PW	de	3◉4
Aco ni'tum, hp	e	32	44	E	Hb	yes	YW	d	◉3
Acroclin'i um, ha	b	31	24	E	D	yes	PW	C	◉31
Ad lu'mi a, hb	† f	39	72	V	S	no	P	bc	S4
Ad o'nis, hha, hp	c	32	18	E	Hb	yes	YR	b	S◉4
Ae the o ne'ma, hp	e	32	4	Tr	ER	no	R	bc	S◉4
African Violet, hhp	e	3, 46	6	B	W	no	BPW	g	S5a
Aga pan'thus, hhp	e	42	36	E	W	no	B	C	M5
Ag ath ae'a, hhp	e	19	12	B	B	no	B	b	◉3
Agera'tum, hha	a	19	4-24		RE	yes	BPWF	G	◉31
Ag rim o'ni a, hp		32	36	Br	Hb	no	YF	c	S◉3
Ag rost em'ma, hp	e	19, 32	24	E	Hb	yes	P	bc	◉41
Agros'tis, ha		38	12	B	F				◉3
Al li'um, hp		32	30	CE	HbR	yes	PuWP	c	◉4
A'loe, Tiger Aloe, hhp	g	42	12	F	W	no		c	D5
Al stro mer'i a, hp	d	32	36	E	Sp	yes	PO	cd	◉4
Alys'sum, ha, hp	a	19, 32	2-12	B	EB	no	WPPuF	bd	◉31
Amaran'thus, hha	a	20	48	B	B	no	R	c	◉9b
Am ar yl'lis, hhp	g	42, 56	24	EBu	W	yes	RW	h	S◉5
Am'ber bo a, ha		19	30	E	B	yes	Pu	b-d	D6◉
Ammo'bium, hb	a	31	36	Br	D	yes	W	c	◉6
Am so'nia, Star of Tex., hp.		32	28	Br	Hb	no	B	bc	S◉6
An chu'sa, ha, hp	c	20	40	Br	Hb	yes	BP	bd	S6
Andros'ace, R. Jasmine hp	d	19, 32	6	C	ER	no	W	a	S4
An em'on e, hp	d	32, 56	15	EBu	Hb	yes	Many	b	◉4
Annual Climbers		39							
An o'da, Opalcup, ha	g	19	48	E	Hb	yes	B	g	◉61
An'themis, hp	a	32	24	Br	Hb	yes	YF	b	◉61
An thu'ri um, hhp	†g	5, 41	24	C	WSp	yes	RPW	h	S5M
An tig'o non, hhp	e	39	30	V	S	no	P	bdi	◉4
An tir rhi'num, Snap, ha	c	20	30	E	WB	yes	ManyF	dd	◉41
Aq uil e'gi a, hp	g	18	12-36	E	Hb	yes	Many	bc	S◉M61
Ar'abis, Rock Cress, hp	a	32	6	C	BHb	no	WPF	a	S6
Arc'to'tis, hha	c	20	12	Br	B	yes	BW	ce	◉31
Ar e na'ri a, Sandwort, hp	b	32	3	S	R	no	W	c	D31
Ar gem o'ne, ha	d	19	25	Br	Hb	no	YP	c	◉91
Ar is to lo'chia, hp	†z	39	30'	V	S	no	Y	c	S◉D4
Ar me'ri a, Thrift, hp	c	32	3-24	B	Hb	yes	P	bc	◉61
Ar'nic a, hp	f	32	16	B	RHb	yes	Y	bc	◉4
As cle'pi as, hp, hhp	g	32	35	E	HbW	yes	O	i	◉6
As'ter, annual, ha	b	27, 42	12-30	B	B	yes	Many	de	S◉9b
As'ter, perennial, hp	d	32	18	B	Hb	yes	BR	e	◉4
As til'be, Spirea, hp	d	32	36	B	Hb	yes	P	ch	◉4
Au bri e'ti a, hp	e	32	6	S	E	no	B	a	◉61
Aur ic'u la, hp	g	32	12	E	RE	no	FMany	a	S7
Baby's Breath, ha, hp	c	31, 34	18	Br	B	yes	PW	c	◉6
Baby Blue Eyes, ha	c	28	6	Br	E	no	WB	a	◉4
Bachelor's Button, ha	a	24, 32	12-36	Br	B	yes	BWP	bc	S3
Bal'sam Lady Slipper, ha	b	22	15-30	B	BW	no	PW	g	◉9b1
Bap tis'i a, hp	e	32	40	B	Hb	yes	B	b	◉4
Bar to'ni a, ha	c	20	24	B	B	no	Y	bd	◉6D1
Be go'ni a hhp	d	32, 41, 60	12	B	WB	no	PWR	gh	S5a
Bell of Ireland, ha	†f	22	30	Br	BD	yes	Gr	cd	S◉61
Bell flr., hb, hp, ha		22, 31, 33	12-30	E	Hb	yes	BWP	bc	S◉61
Bel'lis, English Daisy, hp	b	25	6	Br	BWE	no	WPR	abi	S◉41
Bird of Paradise, hhp	z	46	48	EC	SpW	yes	O	h	◉5
Bleeding Heart, hp	z	24, 32, 33	24	B	Hb	no	P	ab	S8
Boc co'ni a, hp	†z	32	70	B	Hb	no		dd	◉61
Bol to'ni a, hp	c	32	60	B	Hb	no	P	d	◉61
Bou var'di a, hhp		42		B	W	no	R	h	S◉5a
Brachy co'me, hha	d	22	12	B	E	no	BWR	b	◉61
Bri'za, Quaking Grass, ha		38	24	E	D	yes			◉31
Bro wal'lia, hha	d	22, 42	25	B	B	no	BR	g	◉9b
Butter Daisy, ha		20	40	B	Hb	yes	Y	cd	◉91
Butterfly Bush, hp		42	48	B	Hb	yes	Pu	c	◉6
BULBS		**52-60**							
Cac'tus, hhp	d	42	3-9		W	no			S◉5
Cac a'li a, Paint Brush, ha	d	22	24	Br	Hb	yes	RYO	g	◉61
Ca la'di um, Fancy Leaf, hhp		56							
Cal an dri'ni a, ha	c	22	6	S	E	no	RW	c	◉D9
Cal ce o la'ria, hhp	d	42	9-24	B	W	no	Many	h	◉5a
Ca len'du la, ha	c	23	24	E	BW	yes	YO	gh	◉9b
Calif. Poppy, ha	e	25	12	E	BE	no	YO	g	◉41
Cal o'chort us, Globe T., hp.		32	15	EBu	Hb	no	Many	b	◉7
Cal'la "Lily", hhp		59	18	EBu	Spwb	yes	YWPu	h	◉51
Cal li op'sis, Tickweed, ha	b	22	12-36	B	B	yes	Y	cde	◉9b
Cal lirho'e, ha	b	22	8	Tr	E	no	R	dd	◉D41
Cam el'li a, hhp	g	43		Br	W	yes	RPW	h	S5
Cam mas'sia, hp	g	32	24	E	Hb	no	BW	a	S◉4
Cam pan'u la, ha, hp, hb		33, 22	12-30	E	Hb	yes	BWP	bc	S◉61
Candy tuft, ha, hp		23, 35	See Iberis						
Can na, hhp	†z	32, 55	24-48	EBu	B	no	ROYW	cd	◉59
Can'ter bury Bells, hb	b	22, 33	36	E	Hb	yes	BWP	c	◉61
Car na tion, hp		33, 22	18	C	HbW	yes	ManyF	bdi	◉561
Castor Bean, Ricinus, hha	d	29	7-20'	Br	SF	no			◉91
Cat a nan che, hp	e	31	25	E	HbD	yes	Pu	bc	◉31
Ce lo sia, Coxcomb, hha	c	23	24	B	B	no	RY	cd	◉951b
Cen tau'rea, ha	†a	32, 24	12-36	Br	B	yes	BWPF	bc	◉3
Ce ras tium, hp	b	32	16	B	Hb	no	W	c	◉3
Cheiran thus, hhp, hb	a	23	10	B	R	no	OF	cdi	◉61
Chry san'the mum	b	23, 36, 43	12-36	EB	HbB	yes	YBR	defi	◉8
Ciner a ria, hhp	c	32, 42	12-18	B	W	no	Many	w	S51
Clark'ia, Rocky Garland	a	24	15-30	B	B	yes	PRW	cd	◉31
Clem at is, hp	†z	39	3-25'	V	S	no	Many	cg	◉8
Cle o me, Spider Flr., ha	c	23	36	Br	B	yes	PF	cd	◉31
Cli tor'ia, Butterfly, hhp	d	39	80	V	W	no	B	hg	5
Cli via, hhp	g	43	24	C	W	no	YR	h	S5
Cob ae'a, hha	d	39	30'	V	W	no	BW	c	◉9b
Coral Flower, ha	d	24	30	B	Hb		P	c	◉9
Col chic um, hp		32	8	CBu	HbW	no	YB	f	◉4
Co'le us, hhp	c	42	12	Br	WB	no	Foliage		S5
Col'um bine, Aquilegia, hp	g	18	12-36	EC	Hb	yes	Many	bc	S◉61
Cor e op'sis, Tickseed, hp	a	24	24-36	B	Hb	yes	Y	cdi	◉41
Corn, Rainbow		31, 50							
Cor yd'al is, hp		24, 32	12	C	HbR	no	Y	a	S◉4
Cos me a, Cosmos, hha	a	24	25-48	B	SB	yes	Many	dd	◉91
Co tula, Brass Buttons		24	3	C	E	no	Y	c	◉9b
Crossan'dra	†f	42	12	B	W	no	S	g	S◉5a
Crot al a ria, hha	c	24	24-36	B	B	yes	Y	cd	◉231
Cup-Flower, ha	d	28	6	B	EB	no	Pu	g	S◉65
Cu phae'a, hha	†b	24	8-12	B	B	no	R	g	S◉61b
Cy clam en, hhp	g	43	12	BBu	W	no	Many	g	S◉5
Cyn o glos sum, ha, hhp	a	24	18-24	B	B	yes	BPF	gi	◉31
Cy per-us, Umbrella, hhp	f	43	36	CE	SpWF	no			S◉5M
Cypho man'dra	e	43	60	Br	WSp	no	P	b,f	S◉5
Cy'tis sus Broom, hp	g	32	36	E	Hb	yes	RY	c	◉4
Dahlborg Daisy, Thymophylla		25	8	BC	EW	no	Y	g	S◉3
Dah lia, hhp	a	24, 52, 53	12-48	EBu	ESp	yes	Many	dei	◉951
Datu'ra, Trumpet flr., hhp	d	24	36	Br	WSp	no	WYF	ci	◉351
Del phin i um, hp	e	17, 39	24-72	EC	Hb	yes	BWR	bdi	◉64
Di an thus, ha, hp	a	25, 33, 36, 38	12-24	CE	EHb	yes	ManyF	gi	◉61b
Di as'ci a, Twinspur, hha	b	25	9	C	B	yes	P	c	◉9
Dic tam nus, hp	†z	33	24	E	Hb	no	WP	bc	◉7
Diel'ytra, hp	z	33	20	C	Hb	no	P	ab	S◉8
Dig it a'lis, hp, hb	e	33	30-48	EC	Hb	yes	Many	b	S6
Dim orph oth e'ca, ha	c	25	8-12	E	Hb	no	OWPB	c	◉31-2
Dodeca'theon, hp	†g	34	12	C	BE	no	Pu	a	S7
Do ro'ni cum, hp	d	33	18	E	R	yes	Y	a	◉6
Dra'ba, hp		33	3	C	RE	no	Y	a	◉4
Dry'as, hp		33	4	CS	ER	no	W	b	◉4
Ech ev e'ri a, hhp	d	44		C	WF	no	PR		DS◉5a
Echin-ops, Globethistle, hp	d	31	60	B	Hb	yes	B	c	◉61
Echium, Viperbugloss, hha	b	25	12-20	B	R	no	BW	g	◉D31
English Daisy, hp	a	25	6	Br	BWE	no	Many	abi	S◉41
Ep i' sci a, hhp	†g	43	6	Tr	W	no	RBY	g	S5a
Er'anth is, W. Aconite, hp		34	6	EBu	R	no	Y	a	S◉4
Ere mu'rus, hp	g	34	96	E	Hb	yes	WOYP	b	◉8
Er ic'a, Heather, hp		34	12	BC	ER	no	Pu	d	◉3
E rig'er on, Fleabane, hp	d	34	30	C	Hb	yes	Pu	c	◉41
Er i'nus, hp		34	5	C	R	no	WPu	bc	S◉6
Eryn'gi um, Seaholly, hp	g	34	36	E	Hb	yes	B	c	◉61
Eryth ri'na, Coralbean, hhp	c	44	60	Br	W	no	P	cd	◉51
Er y thro ni um, hp	z	34	6	CBu	R	no	PW	a	S7
Esch scholz'ia, ha	c	25	12	E	B	no	YO	g	◉41
Eu phor bi a, ha, hp	d	25, 34	4-36	TrE	B	no	leaves		◉3
Eu sto' ma, hp	e	25	30	E	B	no	B	d	6bS◉
EVERLASTINGS		31							
Exa'cum Affine, hhp	d	43	12	B	WB	no	B	g	S5a
Fat'sia, Aralia, hhp	d	44	60	E	WSp	no	Y		S◉5
Ferns, hp, hhp	e	43	12-24	B	WHb	no	leaves		S5a
Feverfew, Matricaria, ha	d	26	3-24	B	EBW	yes	WY	g	◉31
Flax, Linum, ha, hp	df	26, 35	6-24	C	RHb	no	RBP	bcd	◉61
Forget me-not, hb	b	20, 24, 26	9-12	B	R	yes	BPW	ai	S61

Name	Germination Table	Page No.	Height Inches	Habit	Best Use	Cut Flw.	Color	Bloom Time	Culture Symbol
Four O'clock, hhp	a	28	24	B	B	no	Many	de	◉9b
Frank'lin i a, hp	g†	16, 39	180	B	Sp	yes	W	d	8S◉
Frees'i a, hhp	f	44	15	E	W	yes	Many	Fhi	◉51
Fuchs'i a, hhp	e	43	24	Br	W	no	Many	gh	S◉5
Funk i a, Hosta, hp	†d	34	18	C	E	no	BF	c	S◉7
Gail lar'di a ha, hp	e	25	12-18	B	Hb	yes	YRW	cdi	◉361
GARDEN MIXTURE		19							
Gamo' lep is, ha		25	6	C	E	no	Y	c	◉9b
Ga za ni a, hhp		25	30	B	BW	no	YOR	ghi	◉351D
Gentian, Gentiana, hp	.e	25, 34	4-25	E	RHb	no	BY	cdi	S◉8
Ger be ra, hhp	g	26	15	C	WB	yes	Many	chi	◉5
Gera'nium, hhp	c	44	12	C	Hb	no	Many	bc	S◉41
Ges ne'ri a, hhp	c	44, 59	15	C	W	no	many	h	S◉5a
Ge um. Avens, hp	f	34	24	E	Hb	yes	RY	bc	◉61
Gil'i a, hb, ha	c	25, 34	3-36	E	Hb	no	Many	cd	◉41
Gladi'olus, Cornflag, hhp	.e	54	14-60	EBu		yes	Many	c	◉3
Glory Flower, hhp		39	144	V	SpS	no	O	c	◉5
Glox in i a, hhp	d	44, 59, 60	12	BBu	W	no	Many	cd	S5a
Gode tia, Satinflower, ha	.d	26	10-15	B	BE	yes	Many	cd	S◉3
Gom phre na, ha	d	31	24	BD	Hb	yes	Many	cd	◉31
Gourds, hha	d	31		V	SF	no	fruit		◉91b
GRASS, Ornamental		38							
Gyp soph'il a, ha, hp	c	31, 34	18-42	B	Hb	yes	Many	b-d	◉36
Hele'ni um, Sneezeweed, hp	a	34	36	Br	Hb	no	YR	d	◉61
Helian the mum, hp	d	34	12	C	HbE	no	Many	bc	◉D6
Heli an thus, Sunfir., hha	.a	26	48-72	EBr	S	yes	Y	d	◉D91
He li-chry sum, ha	a	31	30	Br	DHb	yes	Many	c	◉31
He li op'sis, hp	c	26	36	B	Hb	yes	Y	cdi	◉61
He'li o trope, hhp	..f	26, 38, 45	15-24	B	Wb	no	PuF	gh	S51
He'lip ter um, hha	d	31	15	B	D	yes	Y	c	◉91
Hel le bo rus, hp	g	34	15	B	Hb	no	W	a	S7
He mer o cal'lis, hp	d	34, 55	24-40	C	Hb	yes	RYPO	bc	S◉41
HERBS		38							
Hes pe ris, hp	f	26	36	B	Hb	yes	RWF	ci	◉6
Heu che ra, Coralbells, hp	.c	34	12-24	C	RHb	yes	Many	bc	◉41
Hibis cus hp	†d	26, 34	36	Br	Sp	no	RWP	ci	◉61
Holly'hock, Althea hp	c	34	60	E	SHb	no	Many	bd	◉61
Hun nem an'ia, hhp	d	26	24	E	B	yes	Y	ci	◉61
Hya cin thus, Galtonia, hp.		34	48	Br	Hb	no	W	cd	◉96
Ib e ris, Candytuft, hp	a	35	10	S	ER	no	WP	b	◉61
Ice Plant, ha	f	27	8	S	BWF	no	Many	g	◉5a
Im pa tiens, hhp	d	44	12-24	B	WB	no	PRW	gh	◉51
In-car vil le a, hp, ha	†	35	12-20	C	Hb	no	P	bc	◉3
I pom oe'a, hha	a	27	30'	V	S	no	Many	cd	◉9
I'ris, Flag, hp	†e	35, 55	12-50	EC	Hb	yes	Many	a-b	S◉M8
Jac a ran'da, hhp	e	45	24	B	W	no	B	h	S◉5
Jas i one, hp	f	34	12	E	Hb	yes	B	b-d	6◉
Jas min'um, yellow, hhp		39	144	V	SW	no	Y	d	S◉5
Job's Tears, Coix, hha	e	38	36	E	F	no	W		◉9
Kal an cho e, hhp	c	45	12	E	WbF	yes	R	h	S◉5a
Kale, flowering, ha	c	26	12	C	FBW	yes	PW	df	91
Koch'i-a, Cypress, ha	d	26	30	B	S	no			39
Kudzu Vine, Pueraria, hp	.d	39	40'	V	S	no	Pu	c	◉3
Lan ta'na, hhp	z	45	12-36	CB	WB	yes	OY	gi	◉51
Lark'spur, Delphinium, ha	e	17	30-60	E	SB	yes	Many	cd	◉41
Lath'yr us, hp	e	39	72	V	S	yes	RWPF	bci	◉31
Lava'ter-a, Mallow, ha	a	26	36	EBr	Hb	no	PR	c	◉91
Lavender, hp	d	38	15	C	FR	no	PuF	bci	◉61
Le'on to po'dium, hp	c	36	6	RF	C	no	W	c	◉D4
Leu can the mum		36	See Shasta Daisy						
Lew is' i-a, hp		35	6	C	R	no	P	b	4
Li a tris, Gayfeather, hp	.e	35	36	E	Hb	yes	RWPu	cd	◉4
Lil'i um, Lily, hp	..g	35, 55, 56	24-48	ECBu	Hb	yes	FMany	bc	◉4, 8
Lin a'ri a, Toadflax, ha	c	26	8-12	B	BRE	yes	Many	cd	◉31
Lin'um, Flax. ha-d hp	..f	26, 35	12-18	B	BR	no	RBP	bc	◉61
Lip'pia, Lemon Verb., hhp	z	45	24	E	WB	no	W	h	◉25
Lir i'o pe', hp		39	10	C	E	yes	Pu	b	S◉36
Lo be'lia, ha, hp	e	26, 36	4-24	BTE	WEHb	no	Many	gci	S◉651
Lu na ri a, hb	c	31	48	E	DB	yes	WPu	ci	◉361
Lup i nus, hp, ha	b	26, 36	24-48	EC	Hb	yes	Many	c	◉421
Lych'nis, Campion, hp	.f	26	7-24	E	HbR	yes	RWP	cdi	◉D6
Ly'thrum, hp	d	35	36	E	Hb	no	R	d	S◉M4
Ma'lop-e, ha	a	26	36	Br	Hb	no	WPPu	bc	◉61
Mallow, Mal'va, hp	a	26	24	B	Hb	no	P	bc	◉6
Man de vil'le a, hhp	c	45		V	W	no	W	h	◉5
Mar i gold, Tagetes, ha	a	12	6-48	B	BW	yes	FYOR	g	◉9b1
Mar tyn i a, hha	e	26	18	S	RBF	no	WYPu	c	◉6
Ma tri ca'ri a, ha	c	26	8-24	B	BER	yes	WY	g	◉31
Matthi'o la, ha	a	27, 30	18	B	B	no	PuF	bc	◉31
Mau-ran'di-a, hhp		45	72	V	W	no	PPuW	h	◉5a
Me con op'sis, hp	e	36	60	E	Hb	no	B	d	S4M
Ment zel'ia, Blaz. Star, hb	d	36	48	Br	Hb	no	Y	c	◉9
Mer i on Blue Grass		38	With Zoysia—a superb all year mixture.						
Mer ten'si a, hp		36	24	E	RHb	no	B	b	S◉4
Mes em bri anth emum		27	See Ice Plant						
Mi cro sperm a, hha	d	45	9	E	W	no	Y	h	5aS◉
Mig non ette, Reseda, ha	..a	27	12-15	B	BW	yes	RWF	gh	S◉361
Mi mo sa, hha	b	28	24	Br	FWB	no	P	d	◉59
Mim'u lus, ha, hhp	c	27	6-12	B	WBR	no	Many	ghi	◉5
Mi'na, Flag of Spain, hha	.e	39	15'	V	S	no	RW	d	◉9
Mi rab'il is, hhp	a	28	24	B	B	no	Many	dei	◉95
Mom or'di ca, hha	d	31	6'	V	SF	no	Y	c	◉9
Mo nar'da, Horsemint, hp	.d	36	36	CE	Hb	yes	Pu	c	S◉61
Mont bret i a, hhp		55	36	E	B	yes	ORY	c	◉5
Morning Glory, hha	a	27	30'	V	SW	no	Many	cd	◉9b21
Mo ron-gia, hp	g	28	12	Tr	BR	no	PF	c	◉3
Mu'sa, Banana	z	45		EC	Sp	no			S◉5
Myoso'tis, Forgetmenot hb	b	26	9-12	Br	RHb	yes	BPWF	ai	S61
Nae'gel i'a, hhp	d	44	12	C	W	no	many	h	◉5a
Nas tur'ti um, hha	b	27	12	B	BE	yes	YORF	be	◉61
Nem es'i a, hha	a	27	8-12	B	EBR	no	Many	bc	◉31
Nem oph'i la, ha	c	28	6	Br	E	no	WBPu	a	◉41
NEW FLOWERS		Pages 2-6, and throughout the book							
Nep'eta, Catmint, hp	c	36	12	S	ER	no	B	bd	S◉61
Ni co tia na, hha	e	28	15-42	EBr	B	yes	FMany	g	◉61
Nier em berg i a, hhp	d	28	6	B	EB	no	Pu	gi	S◉65
Ni gel'la, ha	b	28	15-18	B	B	yes	BW	c	◉31
Nol a'na, ha	c	28	5	S	RW	no	B	g	◉61
No mo cha'ris, hhp	g†	36	24	Bu	Hb	yes	W	b	4S◉
Oen oth e'ra, hb	a	29	12-36	B	RB	no	YF	c	◉D61
Ol ean'der, Ne ri'um, hhp	..	45	60	B	W	yes	RWP	h	S◉5
Or chis, Orchid, hp	z	36, 45, 56	12	E	W	yes	Many		SW5a
Or ni thog'al um, hhp		28	18	CEBu	W	yes	W	b	◉5
Otha ke, hhp		28	24	Br	B	no	P	e	◉6
Ox'alis, hhp	c	45, 53	6	BSBu	WE	no	PPuW	ghi	◉51
Oxypet'alum, So. Star, ha	.c	30	15	Br	B	no	B	cd	◉31
Pae o'ny, hp	z	36	36	C	Hb	yes	PWRF	b	◉8
Painted Daisy, hp	e	37	24-36	CE	Hb	yes	Many	b	◉61
Palms, hhp	z	43	30	EB	WSp				S5
Pam'pas Grass, hhp		38	12'	CE	B	yes	WP	d	◉5
Pansy, Heartease, hp	c	15	4-8	B	EB	yes	FMany	aghi	S◉61b
Papav'er, Poppy, ha, hp	c	28, 36	24-60	E	Hb	yes	Many	c	◉361
Parietaria, hhp		45	12	Br	W	no	F		5
Par dan thus, hp	d	55	24	C	Hb	yes	O	di	S◉31
Pas si flora, hha	g	45	15'	VS	S	no	BWP	gh	S◉59
Pel ar go'ni um, hhp	c†	44	12-24	EBr	WB	no	FMany	ghi	S◉51
Pen'ste mon, hp	c	29, 36	12-36	EC	Hb	yes	Many	ci	◉3
Per il'la, Sum. Coleus, hha	d	29	18	EF	B	no	F		◉61
Peri'winkle, Vinca, ha	d	30	12	B	WB	no	PRW	g	◉561
Petu ni a, ha, hhp	c 7, 8,	9	6-24	B	BW	yes	ManyF	gi	◉591a
Pha ce li a, ha.	c	29	8	B	E	no	B	b	◉31
Phil o den' dron, hhp	†g	45	12	EC	WF	no			S5M
Phlox, ha, c, hp.	†f	c 29	6-24	EB	B	yes	FMany	cd	◉31
Phy'sa lis, hp	d	36	24	E	Hb	no	R	d	◉5
Phy sos te'gia, hp		36	40	E	Hb	yes	RWPu	c	◉6
Pinks, hb, hp	b	33, 36	9-25	C	EHb	yes	ManyF	bci	◉61b
PLANTS:		Hardy perennial Pg. 39; Window Garden Pg. 46							
Pla ty co'don, hp	c	31	12-18	E	Hb	yes	WB	bci	◉61
Plum ba'go, hhp		45	36	VB	W	no	B	h	◉5
Poin-ci an'a, hhp	d	46	60	Br	W	no	YR	c	◉25
Poin set'ti a, hhp	e	45	24	E	W	no	R	h	S◉5
Pol em o'ni um, hp	e	36	36	E	Hb	no	BW	bc	S◉41
Por tu lac a, ha	c	28	6	CB	RBC	no	Many	cde	◉D61
PRICES of seeds		See Pg. 1							
Primula, Primrose, hhp	e	45	8-15	B	W	no	Many	hi	S◉5a
Prim'u la, Primrose, hp	..†f	37	6-24	C	HbE	no	Many	ab	S◉4
Pyre'thrum, hp	e	37	24-36	CE	Hb	yes	Many	b	◉61
Queen Anne's Lace, ha	c	29	36	E	E	yes	W	c	◉31
Ra nun'cu lus, hhp	d	37, 53	10	EBuHbRW		yes	YOR	bhi	◉451
Rom'ne ya (Matilija) hp	.g	38	60	B	Sp	yes	W	d	◉5
Rose, Rosa, hp	z	38	12-70	Br	SpW	yes	Many	gi	◉7
Rud beck i a, ha, hp	e	30	36-48	B	HbB	yes	YOR	bci	◉61
Sa gi'na, hp		37	2	CS	RE	no	W	d	◉3
Saintpaul'i a, hhp	f	46	See African Violet						
Sal pig los sis, hha	d	29	18-30	E	B	yes	Many	cd	◉31
Sal'vi a, hha, hp	†d	30	10-36	Br	BEHb	yes	RBWF	g	◉351
San to li' na, hp	d	36	15	B	HbEF	no	Y	c	◉4
San vi ta'li a, ha	c	30	6	S	RE	no	Y	cd	◉91
Sap on na ri a, hp	c	37	12	S	R	no	P	b	◉61
Sauschneria, Hum. Bd., hp	.	30	15	E	Hb	no	R	d	◉3
Saxif'ra ga, hp	d	37, 45	4-6	S	RE	no	Many	b	S4
Scab i o'sa, ha, hp	c	29, 37	18-36	B	B	yes	ManyF	cde	◉61
Schizan'thus, hha	e	46	12-30	B	WB	yes	Many	hb	S◉5
Sed'um, Live-For-Ever, hp	a	37	6	C	FHbR	no	Many	g	◉3
Sem'per vi'vum, hp	d	38	6	S	ER	no	YR	g	◉3
Sen'sit ive Plant, Mimosa	..	28	See Mimosa						
Sham'rock, hp	c	37	6	B	WB	no	W	bi	◉35
Shas ta Daisy, hp	c	36	24	C	Hb	yes	W	bc	◉361
SHRUBS		39							
Si dal'ce a, hp	d	38	18-96	E	Hb	no	PB	c	◉6
Si le ne, hp	a	37	6	T	F	no	P	de	◉61
Smi'lax, hhp	g	46		V	WF	no			S◉5
Snap'dragon, hhp		20	See Antirrhinum, Linaria						
So la num, hhp	†e	46	12-24	EBr	WF	no			S◉5
Spider Flower		22	See Cleome and Lycoris						
Star of Texas, ha		29	20	B	B	yes	Y	g	◉3
Stat'ice, hha, hp	c	31	18-36	Br	BD	yes	Many	b-c	◉41
Ste'via, hhp	a	46	16	B	WB	yes	W	g	S5
Stocks, Gilliflower, ha	a	30	12-36	B	BW	yes	Many	ch	◉3b1
Stoke'si a, hp	e	38	16	E	Hb	yes	BW	ci	◉61
Star of the Desert, ha		19	30	E	B	yes	Pu	b-d	◉D6
Straw'ber ry, hp	30,	38	6	B	BF	no		gi	◉4
Strel itz'i a, hhp	z	46	48	EC	W	yes	O	h	◉52
Strep toc ar'pus, hhp	d	46	12	B	W	no	Many	hi	S5a
Succulents, hhp		42		C	W	no	Many		S◉5
Sultana, hhp.		44	See Impatiens						
Sun'flower, Helianthus		26	See Helianthus						
Swain so'nia	f	46	36	Br	W	yes	WP	g	◉5
Sweet Pea, Lathyrus, ha	d	16, 46	4-8'	V	S	yes	FMany	abi	◉41
Sweet William, hp	a	38	8-18	E	Hb	yes	ManyF	bi	◉61
Ta ho'ka Daisy, ha		26	20	E	B	yes	B	bcd	◉31
Tet ra nèma, hhp	d	44	4	B	W	no	R	n	5aS
Teu'cri um, hp		38	8	B	ER	no	P	b	◉6
Thal ic trum, hp	d	38	36-48	EB	Hb	no	PuP	c	◉4
The'a, tea, hhp	z	45	60	Br	WSp	no	W	h	S5
Ther mop'sis, hp	d	38	60	EB	Hb	yes	Y	bc	41
Thrift, Ameria		32	See Armeria						
Thun berg'i a, hp, hha	c	39	60	V	S	no	Many	c	◉591
Thymus (Thyme) hp		38	2	Tr	ER	no	Pu	a	S◉41
Ti grid'i a, hhp		53	15	E	B	no	Many	c	◉3
Ti tho'ni a, Mex. Sunfir. hh	c	30	8'	E	SB	yes	O	cde	◉91
To bac'co, Flowering		28	See Nicotiana						
Tor e'ni a, hha	d	30	12	E	WBR	no	BW	de	S35
Touch me not, Balsam		22	See Balsam						
Tra chy me'ne, ha	d	25	24	E	B	no	B	c	◉9
Trad es can'ti a, hp	c	36		C	HbW	no	BP	d	S◉4
Trans va'l Daisy, Gerbera	.	26	See Gerbera						
Tri chos'por um, hhp	†g	43	6	Tr	W	no	R	g	S5a
Trit'o ma, hp	e	38, 55	36-65	EC	Hb	yes	ORY	cd	◉41
Trol'li-us, Globeflower, hp	z	38	20	E	Hb	no	Y	bc	◉M4
Tu'ni-ca, Tunic Flr., hp	a	30	9	B	RE	no	P	gi	◉61
Val er i a'na, hp	c	38	48	E	Hb	no	RWF	ci	◉61
VEGETABLES		49-51							
Ver be'na, Vervain. hhp	b	31	6-18	B	B	yes	ManyF	cdei	◉59
Ver on'i ca, Speedwell, hp	.d	38	10-15	C	HbR	no	B	cd	◉6
Vin'ca, Periwinkle, hhp	..d	30	12	B	BW	no	WP	gi	◉591
VINES		20	30						
Vi o'la, ha, hp	c	18	4-8	C	BEW	no	ManyF	gi	S◉61
Wahl en berg'i a, hp	c	31	12-18	E	Hb	yes	WB	bci	◉61
Wall flower, hb, hp	a 23, 31,	38	9-24	EB	EW	yes	FYOPu	gc	◉31
WINDOW GARDENS		42-47							
Xer anth'em um, ha	c	31	36	EBr	D	yes	PW	c	◉91
Yuc'ca, Adam's Needle, hp	z	38	144	EC	Sp	no	W	d	◉4
Zeph yran'thes. hhp		55	12	EBu	WBR	no	WYP	g	◉35
Zoy'sia Lawn grass	g	38	6-48	EB	BE	yes	Many	g	◉91b
Zin-ni a, hha	a 10,	11	9	C		no			◉6

SUMMER FLOWERING BULBS & ROOTS—See pages 52 thru 60

Follow the symbols above for successful planning and planting. See pg. 57 for key.

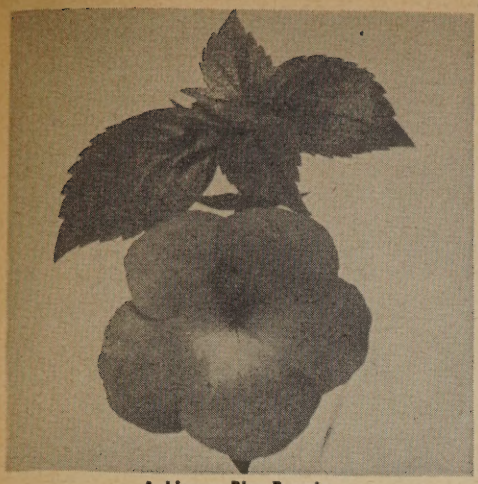

Achimene Blue Beauty

ACHIMENE

Known as Widow's Tears or Nut Orchids, Achimenes bear generously the waxy, long keeping flowers. Decorative foliage enhances the clear jewel-like colors which are among the most pleasing in the Floral kingdom. You'll enjoy the "Magic Flower."

THREE Jewel-toned ACHIMENE Rarities

B295—CAMILLE BROZZONI. An Emerald mound beneath exquisite little flrs. of orchid with maroon spotted golden throat, white halo. **45c ea.**

B293—GORGEOUS. Robin's egg-blue with a large center blotch of golden canary, flecked maroon, white throat. The 2" flowers are waved, partly reflexed and borne in profusion. The effect against the emerald leaves is ethereal—right out of "Fairyland" itself. Real color enchantment. **50c ea.**

B311—RARE DOUBLE. Deep purple trumpets, each with a ball of extra petals in the center for a most unusual effect. Dwarf, bushy, prolific plants cover themselves in bloom. **50c ea.; 3 for $1.35.**

One each of above 3 varieties for $1.35

THE FANTASTIC

B469—ELISENA Longipetala. A rare bulbous plant from Peru. The beautiful pure white flowers are fantastically shaped, pure waxy white. Culture like Ismene. **$1.25 each.**

THE GIANT BASKET FLOWER

B470—ISMENE Calathina or Peruvian Daffodil. Four to five Giant funnel shaped flowers are borne on each two foot stem. The flowers are richly and delightfully perfumed and unique in shape having a delicately fringed cup framed by five long white sepals. Color: Pure white with green striped throat. Attractive foliage is deep green and sword-shaped. Not Hardy. **50c ea.; 3 for $1.35; 6 for $2.50; 12 for $5.00.**

BUTTERFLY LILY

B491—HEDYCHIUM Coronarium. A strong growing moisture loving plant of great beauty. Deliciously scented pure white flowers in shape like a large Butterfly hovering above waxy tropical foliage. The rhizomes are hardy South, treat like Cannas North. Plant early indoors for longer bloom season. **45c ea.; 3 for $1.25.**

White Calla—45c each

Achimene Little Beauty

"MAGIC FLOWER"

In Bloom All the Time

Summer shady bed, porch box—Winter Window. Found in Mexico and known in Botany as Achimene Grandiflora, it belongs to the Gesneraceae, and is a near relative of the Gloxina. The plants are spreading, grow 8-12 in. high, and develop the lovely flowers in graceful everblooming profusion. **Achimene bulbs are very small by nature.** Culture as for Gloxinias but bloom all summer.

B302—PURPLE KING. Rich deep purple blooms. This is the most easily grown and profuse blooming variety. **25c each; 3 for 60c; 12 for $1.85.**

B303—MEXICANA or Blue Beauty. Produces the largest flowers of any Achimene (2½ in. diam.). Flowers are deep sky blue with white throat. **25c each; 3 for 60c; 12 for $1.85.**

NEW AND RARE ACHIMENES

B305—LITTLE BEAUTY. Leaves of deep amber green provide a background which shows the pure rose flowers to striking advantage. Most beautiful. **35c each; 3 for 85c; 12 for $2.95.**

B304—PURITY. Large flowers of pure snow white without a mark to mar its purity. The leaves are light green. **40c each; 3 for $1.00; 12 for $3.50.**

B301—CRIMSON GLORY. Dark velvety crimson with yellow center. **25c ea; 3 for 60c.**

B297—VIVID. Dwarf bushy 10" plants of rosy bronze and emerald, medium flrs. of deep lavender with rosy overcast. **35c ea.; 3 for 85c.**

B310—FANCY (Amb. Var.) White flushed pink with brilliant purple netting and a golden throat. A standout in any planting. **35c ea; 3 for 85c.**

B294—GOLDEN HEART. (Harry Wms) Vigorous, handsome. Generous with large flrs. of intense Fuchsia-rose, flaring yellow throat. **45c ea.**

B308—STORM CLOUD. An entirely new Hybrid type. Gloxinia shaped flowers have wide open throats. The foliage is large. Gloxinia like and most beautiful. Color: stormy blue and white. **40c each; 3 for $1.00.** Supply limited.

B300—CARMINITA. Deep rosy carmine. Wide open throat is golden yellow spotted maroon. A Gloxinia flwd. Beauty. **40c each; 3 for $1.00.**

092—ACHIMENE COLLECTION. One of each above. **10 Bulbs for $3.00. 093—3 of each $7.50.**

A Rare True Gloxinia

B163—GLOXINIA Maculata Insignis. 2 ft. A pretty living room plant with decorative bronzy leaves. It blooms in autumn with large, clear blue, sweet scented flowers. **$1.00 ea; 3 for $2.75.**

EXOTIC CALLAS

Easily grown from Seeds or Bulbs

What is more exciting than a well grown Calla with its perfect wax like flowers and beautiful foliage. They may be brought into bloom at almost any time as house plants, or bedded out during summer. Not hardy except Black Calla.

GIANT WHITE (Aethiopica). Velvety pure white.
B356—BULBS. 45c each; 3 for $1.15; 12 for $3.85.
383—Seed. Pkt. 15c; Gt. pkt. 25c.

YELLOW (Elliottiana) Bright golden yellow.
B352—BULBS. 45c ea.; 3 for $1.25; doz. $4.00.
393—SEED. 3 seeds 25c; 15 seeds $1.00.

B381—DWARF WHITE (Godfrey). Flowers smaller but more freely produced. **45c ea.; 3 for $1.25.**

B382—ALBO MACULATA. Cream white with purple throat. Leaves mottled white. **45c ea.**

DWARF PINK (Rehmannii superba). From South Africa this is a lovely light pink, large flowered.
B353—BULBS 1½-1¾ in. 50c ea.; 3 for $1.35.

RARE AND BEAUTIFUL CALLAS

B383—AFRICANA SUPER GIANT WHITE. The largest white Calla. Pure white spathes 10" and more across on 3 ft. stems. Very rare. **$1.50 each.**

PURPLE HEART CALLA. (Melanoleuca) Flower spathe large yellow and widely flaring margin and tip recurved, revealing a sharply contrasting purplish black throat blotch. Foliage spotted.
B357—Bulbs 85c ea.

MONARCH OF THE EAST (Sauramatum gutatum) Enormous leaf umbrellas high on spectacular marbled stems. Great flower spathes of rose tinted purple, streaked ivory. **$1.50 ea.; 3 for $3.85.**

Kohleria Picta is easy and spectacular.

COLORFUL GESNERIADS

Gloxinia, African Violet, Achimene relatives. Rare collector's items, yet easily grown and effective in your home with Gloxinia culture.

B169—GESNERIA Cardinalis umbellata. (Corytholma) Large velvety green leaves frame and enhance the bright red 3" tubes with long upper lips in bird-like form. Rare, lovely. **65c ea.; 3 for $1.50.**

B170—KOHLERIA Picta. A vigorous and striking plant, beautiful in or out of bloom. Decorative dark velvety foliage and numerous bright red, yellow spotted flowers. Ht. 2 ft. We produced an unusually large crop, so offer them at half the regular price. **50c ea.; 3 for $1.35; 6 for $2.50.**

B171—NAEGELIA Hybrids Mixed. Spikes of brightly varied colors, velvety, decorative foliage. 1 ft. Picture Pg. 5. **75c each; 3 for $2.00.**

B172—RECHSTEINERIA Macropoda. Very rare with large decorative broad green leaves and clusters of bright orange flowers. **$1.25 each.**

B173—TYDAEA (Isoloma) Hybrids Mixed. Exceedingly showy with downy leaves and clusters of vari-colored flowers mostly in the red-scarlet variations, with darker markings. **65c ea.**

046—One each above Gesneriads 5 bulbs **$3.75.**
Seeds: **855—GESNERIAD Blend. Pkt. 50c.**

RARE NEW GESNERIAD

B159—KOHLERIA Lindeniana. The flowers are white, throat marked on the lower side by a deep violet band; upper lip with a dash of yellow and narrow zone of purple. Leaves are olive-green with broad silvery stripes and bright green veins. Plants are dwarf and attractive. **$1.25 each; 3 for $3.00.**

CINDERELLA SLIPPERS

B160—SINNINGIA Regina. Handsome 9" plants with decorative, white veined leaves. Nodding, pale violet flowers, marked yellow and purple within are borne in profusion. **$1.25 each.**

B162—SLIPPER GLOXINIAS MIXED (Sinningia Speciosa). This is a very special strain with beautiful large white veined leaves and clear self-colored slippers in blue and purple shades. **$1.00 ea.**

B165—GLOXINERA Rosebells. An intergeneric hybrid between Gloxinia and Rechsteineria created by Peggie Schultz. Attractive foliage and lovely rose colored flowers; a conversation piece anywhere, easily grown. **$1.50 ea.**

B164—GLOXINERA Velvet Charm. Size and shape approximates Gesneria cardinalis, but the flower has 5 petals in lovely rose on the outside of the tube, orchid within. **$1.75 ea.**

Begonia Multiflora (Best outdoor type)

NEW MULTIFLORA TYPE

Especially recommended for outdoor group planting and borders as well as for pots. Plants are compact and resist the sunrays better than other types. Each plant gives you a continuous array of flowers all summer in abundance. Bulbs are irregular in shape. Flowers are double, but smaller than others we list. Each bulb will produce 50 to 100 flowers during the season.

B340—MULTIFLORA MIXED. Red, salmon, yellow, bronze, pink in fine mixture. (Mixed colors only). **35c each; 3 for 95c; 12 for $3.40.**

B580—MULTIFLORA GIGANTEA MIXED. A new American Strain with much larger, more fully double flowers. **50c ea.; 3 for $1.35; 12 for $5.00.**

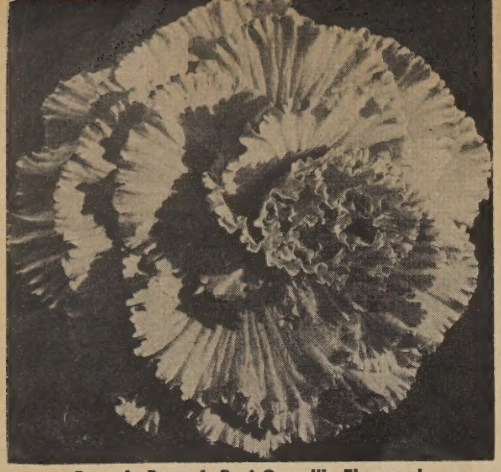

Begonia Brown's Best Camellia Flowered

TUBEROUS BEGONIAS

All Large Bulbs. Not hardy.

THE BEST BEGONIAS IN THE WORLD

Grown especially for us by Mr. W. A. Brown a noted Begonia hybridizer from stock developed over a period of 10 years of constant breeding and selection. These bulbs will produce larger flowers (up to 10-12 in. when properly grown) more uniform, more fully double than the Belgian strain offered at right. Outstanding in this strain is the brilliance and life of every color—a glowing sheen which clothes them in shining beauty. If you want the best Begonias, in all the world, don't miss these. We offer:

BROWN'S BEST

CAMELLIA FLOWERED BEGONIAS

B341—White **B345—Yellow**
B342—Pink **B386—Apricot**
B344—Scarlet **B387—Rose**

B346A—Mixed Colors blended from above.

B347—Marmorata. Mottled rose and white.

PRICE any above: **50c each; 3 for $1.35; 12 for $5.**

097—One each of 7 above for **$3.00.**

SPECIAL SELECT TUBERS

Choicest new seedlings selected during flowering season. Above average in size, form and colors. **Colors above: $1.00 ea.; 3 for $2.75; $10.00 doz.**

ROSE FORM PICOTEE SHADES

Here is the most spectacular advance of recent years in Tuberous Begonias. The flowers are the same giant size as the Camellia Flowered type described above. Generally these flowers are either daintily edged or heavily bordered with a contrasting color, but they may also be strikingly mottled or spotted. Of all types, this group brings the highest proportion of uniformly fine form.

B555—Apricot. **B556—Red,** White with red edge.
B557—Rose. **B558—Salmon** with scarlet edge.

B341A—Mixed colors. The above and others.

PRICE Any above: **50c each; 3 for $1.35; 12 for $5.**

Gloxinias mixed 3 for $1.00; 12 for $3.50.

GLOXINIA CULTURE. For a succession of bloom start bulbs every two weeks from January thru April. Pot with crown protruding, using equal parts of rich fibrous loam, sand, and leaf mold. A warm temperature (70 degrees) is required or bulbs will rot. Insure good drainage by placing gravel in bottom of the pot. Water sparingly until growth starts, then plenty of water should be given and care taken not to wet the leaves. An eastern exposure, well sheltered from strong wind and sun suits them. After blooming, withhold water to ripen the tubers, then store in sand for winter at 45 degrees.

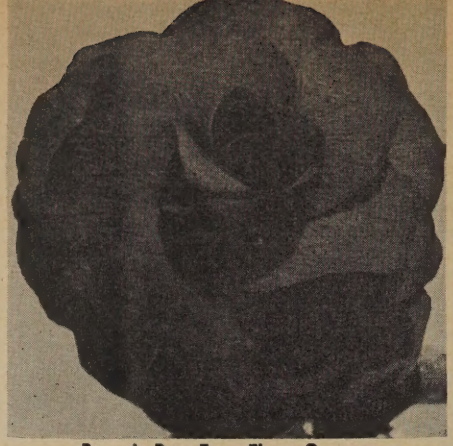

Begonia Rose Form Flame Orange

ROSE FORM CAMELLIA TYPE

The ultimate classical form in tuberous begonias. Developed during a lifelong labor of love by Mr. Frank Reinelt, this new strain approaches perfection, tho some still resemble double Camellias.

B560—Rose **B563—Red Salmon**
B561—Flame Orange **B564—Yellow**
B562—Pink **B565—White**

B566—Mixed Colors, the above and many others.

PRICES, any above. **50c ea.; 3 for $1.35; 12 for $5.**

099—**One each** of 6 colors above for only **$2.75.**

BROWN'S BEST

HANGING BASKET BEGONIA

This strain has been greatly improved in recent years by interbreeding it with the Double Camellia type for size of flower and variety of color. It now combines medium-sized double flowers with good hanging habit. One of the most beautiful of all flowering plants, it is favored for the decoration of open verandas, sun porches, or greenhouses. It can be grown in any place sheltered from direct sun and strong wind.

B550—Salmon Pink **B552—Yellow**
B551—Scarlet **B548—Pink** **B553—White**

B554—Mixed Colors. The above and others.

098—One each of 5 colors above for **$2.00.**

B547—Basket Picotee. First time offered. Mixed pastels edged with contrast. **60c ea.; 3 for $1.60.**

EXQUISITE NAMED KINDS

B343A—Autumn Glow. Cristata type of apricot with contrasting tufts of deep copper. Flrs. often measure 10 in. across. **$1.00 ea; 3 for $2.75.**

FLUFFY RUFFLES—A Brand New Type

Exquisitely ruffled and frilled Double-Giants.

B388—RED TRIUMPH. Ruby-red, velvety textured. The largest in this class and very ruffled.

B389—SANTA BARBARA. Ruffled yellow.

B390—SANTA MARIA. Ruffled pure white.

B391—SANTA MARGARITA. Ruffled glowing pink. **Above 4 varieties: $1.00 ea.; 3 for $2.75.**

096—**All 4**—One each, Value $4.00 for **$3.50.**

B343—DAFFODIL TYPE. A pink trumpet flr. reminiscent of King Alfred Daffodil. **60c ea.**

FULL CULTURAL DIRECTIONS

Included with each order. Tuberous Begonias respond remarkably to the proper culture. If not grown under favorable conditions, even a good double strain sometimes shows single bloom.

GIANT GLOXINIAS

The magnificent, rich coloring of these giant satiny textured flowers stands out against the green of its large downy leaves to make a most glorious window plant.

45c each; 3 for $1.20; 12 for $4.

B420—BLANCHE DE MERU. Rose, white throat.

B433—EMPEROR FREDERICK. Scarlet, white border.

B421—ETOILE DE FEU. Rich scarlet.

B422—MONT BLANC. Lovely pure white.

B423—PRINCESS ELIZABETH. Blue, white throat.

B429—QUEEN WILHELMINA. Pink with violet sheen.

B424—TIGRINA. Spotted and netted. Mixed.

B425—VIOLACEA. Softest violet.

048—**8 Bulbs.** One each of the above eight varieties, values $3.60 for **only $3.00.**

B427—GLOXINIAS MIXED. Made up from the named sorts. **40c ea.; 3 for $1.00; 12 for $3.50; 25 for $6.25.**

B430—HOLLYWOOD. Exceptionally large flower of softest violet. **50c ea; 3 for $1.35.**

B434—CRISPA METEOR. Large scarlet, beautifully ruffled and fringed. **60c ea.; 3 for $1.50.**

B428—ROI DES ROUGES. Beautiful novelty. Brilliant crimson scarlet, huge flowers delicately frilled. **50c each; 3 for $1.35.**

B432—GIGANTEA RED TIGRINA. Giant flowers are white, richly spotted and flecked with bright red. A beautiful contrast. **75c ea.**

049—**4 Bulbs,** one each of above new varieties: Value $2.35 for only **$2.00.**

Begonia Camellia Rose Form Picotee

THE CREAM OF THE BELGIUM CROP CAMELLIA FLOWERED

Camellia Flowered Begonias are so named because they resemble closely the large 4-6 inch. perfect and fully double blooms of the Camellia. A single flower will often last a month or more, and the plants will bloom all summer.

30c each; 3 for 85c; 12 for $3.15.

B330—White **B333—Scarlet**
B331—Rose **B334—Salmon**
B332—Yellow **B335—Copper**

094—**BEGONIA COLLECTION.** One of each Camellia Flowered above. **6 bulbs for $1.55.**

B336—CAMELLIA FLOWERED MIXED. From named varieties. **4 for $1.00; 12 for $2.95; 25 for $5.35.**

B392—BICOLOR. Extra large double flrs. in 2 tone combinations of scarlet & yellow. **35c ea.; 3 for $1.**

B392A—STRIPES. Pink with slight white stripes. Perfect form. **35c ea.; 3 for $1.00; 10 for $3.00.**

DOUBLE CARNATION FLOWERED

Giant fully double fluffy blooms with frilled petals resemble closely the Carnation flower.

B340A—MIXTURE. 35c ea.; 3 for 95c; 12 for $3.40.

DOUBLE PENDULA or Hanging Basket

Large double flowers on gracefully hanging stems, for hanging baskets or porch boxes. **B570—Copper, B571—Rose, B572—Scarlet, B574—White, B573—Yellow,** or **B337—MIXED. 35c each; 3 for 95c; 12 for $3.40.**

DOUBLE ROSEBUD

In shape similar to a fresh cut rose bud.

B338—MIXED. 35c each; 3 for 95c; 12 for $3.40.

MULTIFLORA (Best Outdoor Type) Pg. 59

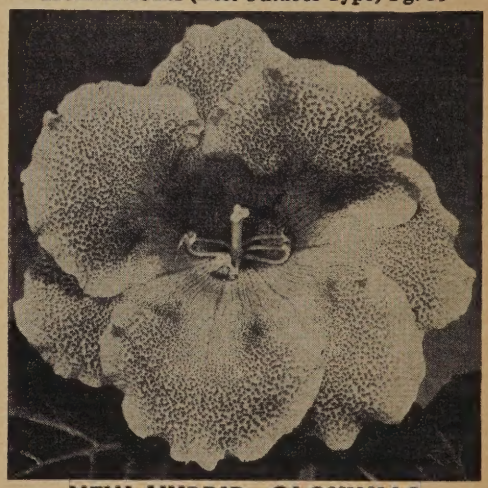

NEW HYBRID GLOXINIAS

These American bred and grown Gloxinias will produce more and larger flowers. The colors are improved, the leaves are flexible and less easily broken. The best Gloxinias grown today.

B426—Blue Heaven. Soft lavender blue.

B418—Kiss of Fire. Brilliant, all scarlet, short, erect flowers on compact plants. Very popular. Produces small tubers. Large grade is 1¼-1½" diam.

B448—La Rue. Most brilliant red yet offered in the giant flowered (Gigantea) type.

B435—Velvet Queen. Huge velvet red.

B436—Salmon Rose. Clear Salmon Pink. New color.

B437—Pink Edge. Pure white, vivid pink edge. The flower is quite ruffled and very beautiful.

B417—Red Edge. White, brilliant red edge.

B419—Star Dust. Huge ruffled burgundy.

438A—Tigrina White. Pure white with a few spots in the throat. Larger, more ruffled than Mt. Blanc.

B439—Tigrina Pink. White, profusely dotted pink.

B438—Tigrina Blue. White with lovely blue spotting.

PRICE: Any above. **60c ea.; 3 for $1.50; 10 for $4.50.**

ALL 11 New Gloxinias above for only $4.95

FANCY CALADIUMS

For brilliant color all summer in window boxes, shady beds or for bright Christmas pot plants, these Caladiums are unsurpassed.
Mixed Colors. Large bulbs 1½-2½" in diameter. **3 for $1., 6 for $1.85, 10 for $3., 25 for $6.75.**
For separate varieties see page 55.

BLETILLA

Hardy Chinese Orchid . . . A most unusual and exotic plant. It bears 7-8 flowers, each like a small Cattleya Orchid on 12 inch stems. Plant in the open or in pots. Lavender: **65c each; 3 for $1.75,** Pure White; **85c each; 3 for $2.25. One of each $1.50.**

GLOXINIA Roi Des Rouges

Bulbs 50c each; 3 for $1.35; 12 for $4.75.
3878—Seeds. Pkt. 25c.

GLOXINIA BULBS MIXED COLORS

40c each; 3 for $1.00; 12 for $3.50; 25 for $6.25.
882—Seeds Complete Mixture. Pkt. 15c; 25c; $1.00.

HANGING BASKET or Double Pendula Tuberous Begonia

Brown's Best: White, Salmon-Pink, Yellow, Scarlet or Mixed. 50c ea.; 3 for $1.35; 12 for $5.00. Belgian Grown Mixed. 35c ea., 3 for 95c.

TUBEROUS BEGONIAS. Delightful pot plants, charming for shady borders, fashionable, long lasting cut flowers for bowls or corsages.

BROWN'S BEST CAMELLIA FLOWERED BEGONIAS. Finest grown. White, Pink, Scarlet, Yellow, Apricot, Rose or Mixed. 50c ea.; **3 for $1.35; 12 for $5.; 25 for $8.75. Belgian Grown Mixed Colors. 4 for $1.; 12 for $2.95.**

GIANT DUTCH AMARYLLIS

Very Large, Beautifully Shaped Flowers in Most Attractive Colors

Separate Colors (2½" diam. Bulbs): **Scarlet, Pink, Candy-striped** (red and white). **$2.50 ea. All 3 for $7.25. Pure White, $3.25 ea. One each** of 4 colors for **$9.00.**

ACHIMENE "Magic Flower" Mixed
3 for 50c; 10 for $1.50

By nature, these bulbs are very small, but very productive. 3 bulbs should be used for each 8 inch pot. See Page 59 for separate varieties pictured.
8—Achimene Seeds Mixed. Pkt. 25c. Seeds tiny, require care.

Wee Willie is used here with Blue Mirror Delphinium Chinensis

752—*wee willie* New Annual Sweet William for edging in red

Blooms quickly, Ultra Dwarf, Colorful all Summer, Easy to Grow

Like frosting on a cake, ribbon on a package, Wee Willie gives a finishing touch to the border never before possible. A distinct, new strain which begins to bloom when 2" high, is in full bloom 7-8 weeks after sowing at a height of 4" with a 4" spread. Sow early where you want it to grow, no thinning required. What could be easier? Sow a finishing touch to your finest border with Wee Willie, outstanding new fashion flower for 1958. **Pkt. 35c; 3 Pkts. $1.00; 1/16 oz. $2.00.**

696—Blue Mirror Annual Delphinium Chinensis. Ht. 12". Upfacing spurless firs. **25c.**

Never before a Sweet Pea so versatile
Wonderful for beds, borders or use as pot plants

1961—Little Sweethearts Mixed

Trim mounds 8" high 8" wide covered with large ruffled Spencer-flowers in sparkling colors ranging from white to scarlet, lavender to maroon. 14 years in creation. **40 seeds 50c; 100 seeds $1.00; 300 seeds $2.50.**

325
BELLS OF IRELAND
Irish Green Bellflower

2 ft. ha. Excellent for cutting, it can be dried for winter arrangements. Easy to grow, plant where you want it. **Pkt. 25c; 1/8 oz. $1.00; 1/4 oz. $1.75.**

1470 New Pansy

CLEAR CRYSTALS

Gay and Sunny appearance
Early Flowering, Weatherproof

Crystal clear self colors and the absence of blotches, prevalent in other Pansies, serve to distinguish this lovely strain which provides an entirely different effect. Very free flowering and very early, the compact, nicely rounded plants are covered with large flowers all season, even in adverse weather. Let Clear Crystals sparkle in your garden. **Pkt. 25c; 1/32 oz. $1.00.**

1805—SALVIA America—Scarlet Sage. 16 in. tall. Early, dwarf and compact. Bright scarlet flowers. In bloom from early summer until frost, Salvia is choice for borders, beds, cutting or pot culture. **Pkt. 15c; 25c; 1/8 oz. $1.00; 1/4 oz. $1.75.**
1809A—White Fire. Creamy White. **Pkt. 25c.**

Park's Flower Book for 1958

Sec. 34.66, P.L. & R.
U. S. Postage
PAID
Permit No. 23
Greenwood, S. C.

From
Geo. W. Park Seed Co.
Greenwood, South Carolina

RETURN AND FORWARDING POSTAGE GUARANTEED
Form 3547 Requested

To

U.S. DEPT. OF AGRICUL
LIBRARY
WASHINGTON 25, D.C.